



Board of County Commissioners

13150 80th Terrace Live Oak, FL 32060

26 April 2024

RE: Addendum #1 to RFQ 2024-07 Professional CEI Services – 76th Street

Due to an email inquiry, we have attached the plans for the construction of 76th Street. Please see the following pages of the plans that were used in the bid for construction.

Thank you,

Holland Freeman
Administrative Associate

CONTRACT PLANS COMPONENTS
ROADWAY PLANS
SIGNING AND PAVEMENT MARKINGS

CONTRACT PLANS

76TH STREET WIDENING & RESURFACING

FINANCIAL PROJECT ID 438221-1-54-01 & 438221-1-54-02
NFPS PROJECT ID L220621SUW

SUWANNEE COUNTY, FLORIDA

ROADWAY PLANS

INDEX OF ROADWAY PLANS

SHEET NO.	SHEET DESCRIPTION
1	KEY SHEET
2	SIGNATURE SHEET
3 - 5	TYPICAL SECTION
6 - 8	TURNOUT DETAILS
9	SPECIAL DETAILS
10	DRAINAGE DETAILS
11	PROJECT NOTES
12 - 50	76th STREET ROADWAY PLAN SHEETS
51 - 216	76TH STREET ROADWAY CROSS SECTIONS
217	PROJECT CONTROL
217	TEMPORARY TRAFFIC CONTROL PLAN
218	SWPPP
SQ1 - SQ11	SUMMARY OF QUANTITIES

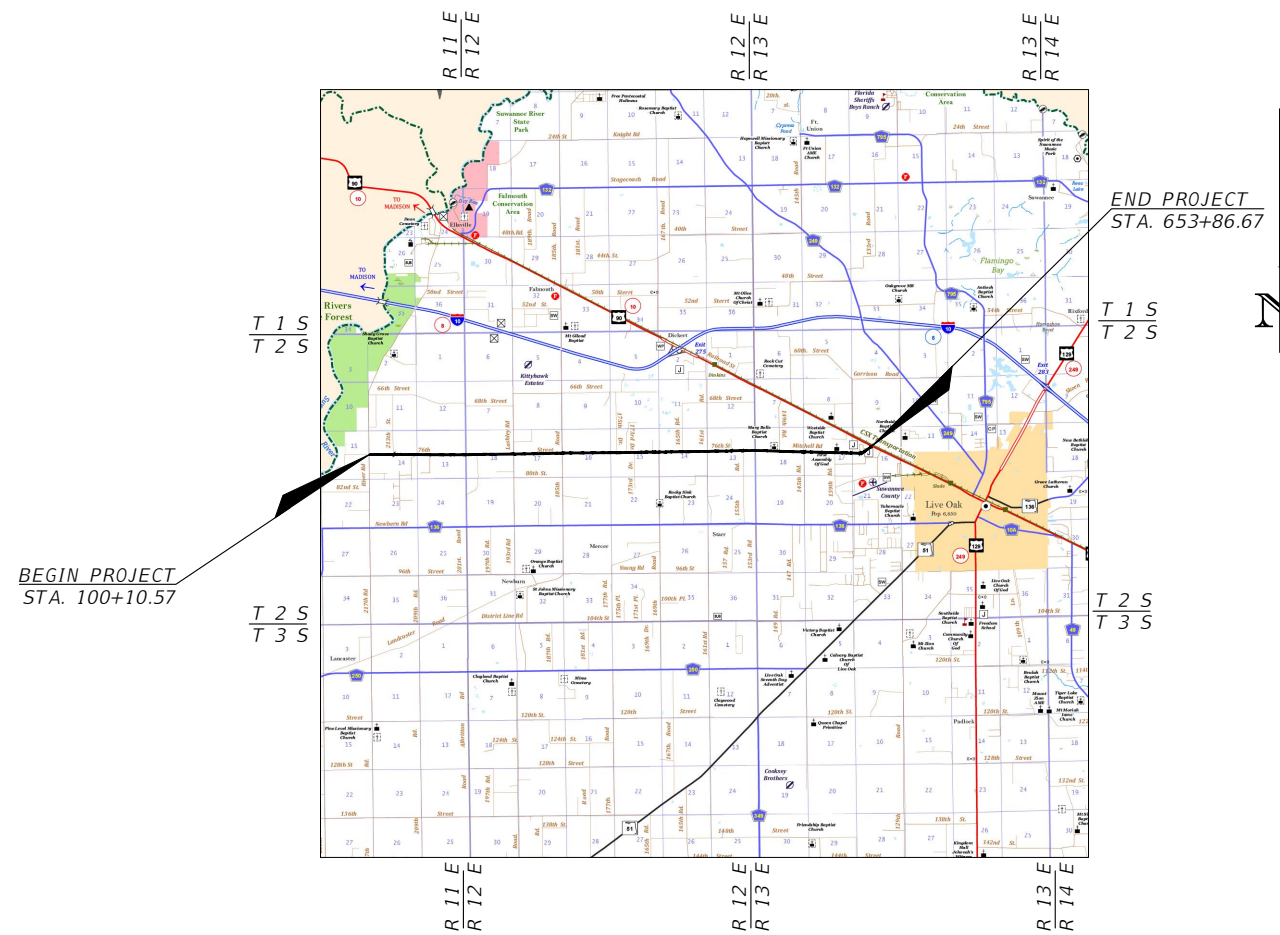
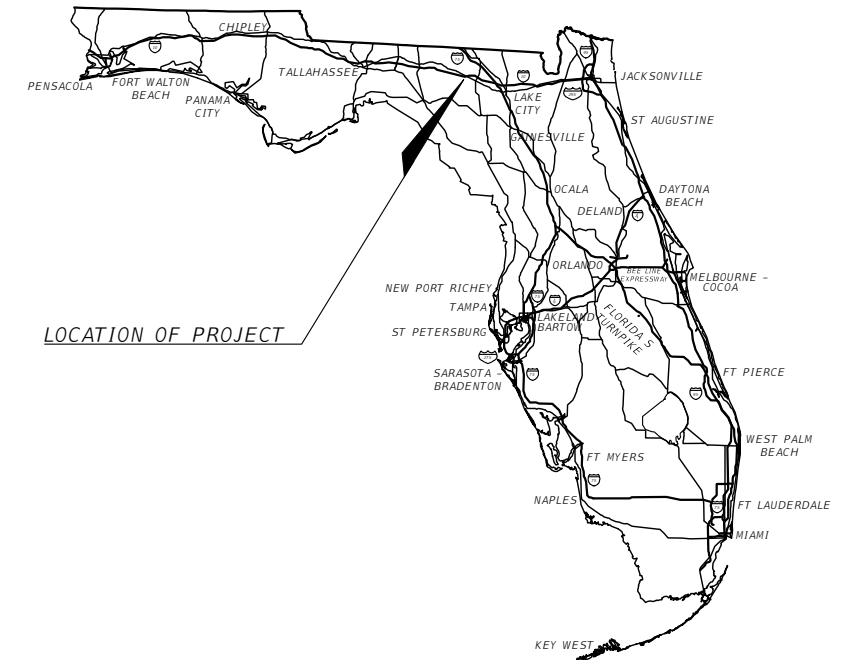

10.49 MILES

THESE PLANS WERE PREPARED
FOR THE SUWANNEE COUNTY
BOARD OF COMMISSIONERS

ROADWAY PLANS
ENGINEER OF RECORD:

RYAN D. ASMUS
P.E. NO.:66626
NORTH FLORIDA PROFESSIONAL SERVICES, INC.
P.O. BOX 3823
LAKE CITY, FLORIDA 32056

GOVERNING CRITERIA:
Florida Department of Transportation; Manual of Uniform Minimum
Standards for Design, Construction and Maintenance for Streets and
Highways (2018 Edition)

GOVERNING STANDARD PLANS:
Florida Department of Transportation, FY2023-24
Standard Plans for Road and Bridge Construction and applicable Interim
Revisions (Irs).

Standard Plans for Road Construction and associated Irs are available
at the following website:
<http://www.fdor.gov/design/Standardplans.shtm>

APPLICABLE IRs:

Standard Plans for Bridge Construction are included in the Structures
Plans Component.

GOVERNING STANDARD SPECIFICATIONS:
Florida Department of Transportation, Jan, 2023 Standard Specifications
for Road and Bridge Construction are available at the following website:
<http://www.fdot.gov/programmanagement/Implemented/SpecBooks>

FISCAL YEAR	SHEET NO.
23	1

THIS ITEM HAS BEEN DIGITALLY SIGNED AND SEALED BY RYAN D. ASMUS, ON THE DATE ADJACENT TO THE SEAL. PRINTED COPIES OF THIS DOCUMENT ARE NOT CONSIDERED SIGNED AND SEALED AND THE SIGNATURE MUST BE VERIFIED ON ANY ELECTRONIC COPIES.

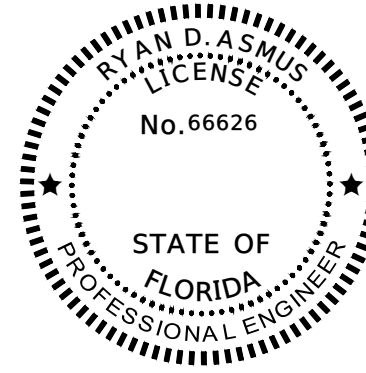

THIS ITEM HAS BEEN DIGITALLY SIGNED AND SEALED BY RYAN D. ASMUS ON THE DATE ADJACENT TO THE SEAL.
 PRINTED COPIES OF THIS DOCUMENT ARE NOT CONSIDERED SIGNED AND SEALED AND THE SIGNATURE MUST BE VERIFIED ON ANY ELECTRONIC COPIES.

NORTH FLORIDA PROFESSIONAL SERVICES INC.
 P.O. BOX 3823
 LAKE CITY, FL 32056
 CERTIFICATE OF AUTHORIZATION: 29011
 RYAN D. ASMUS, P.E. NO. 66626

THE ABOVE NAMED PROFESSIONAL ENGINEER SHALL BE RESPONSIBLE FOR THE FOLLOWING SHEETS IN ACCORDANCE WITH RULE 61G15-23.004, F.A.C.

INDEX OF ROADWAY PLANS

SHEET NO.	SHEET DESCRIPTION
1	KEY SHEET
2	SIGNATURE SHEET
3 - 5	TYPICAL SECTION
6 - 8	TURNOUT DETAILS
9	SPECIAL DETAILS
10	DRAINAGE DETAILS
11	PROJECT NOTES
12 - 50	76th STREET ROADWAY PLAN SHEETS
51 - 216	76TH STREET ROADWAY CROSS SECTIONS
217	PROJECT CONTROL
217	TEMPORARY TRAFFIC CONTROL PLAN
218	SWPPP
SQ1 - SQ11	SUMMARY OF QUANTITIES

REVISIONS				RYAN D. ASMUS P.E. LICENSE NUMBER 66626 NFPS P.O. BOX 3823 LAKE CITY, FLORIDA 32056 CERTIFICATE OF AUTHORIZATION 29011	SUWANNEE COUNTY BOCC			SIGNATURE SHEET	SHEET NO.
DATE	DESCRIPTION	DATE	DESCRIPTION		ROAD NO.	COUNTY	FINANCIAL PROJECT ID		2
					76TH ST	SUWANNEE	438221-1-54-01 & 438221-1-54-02		

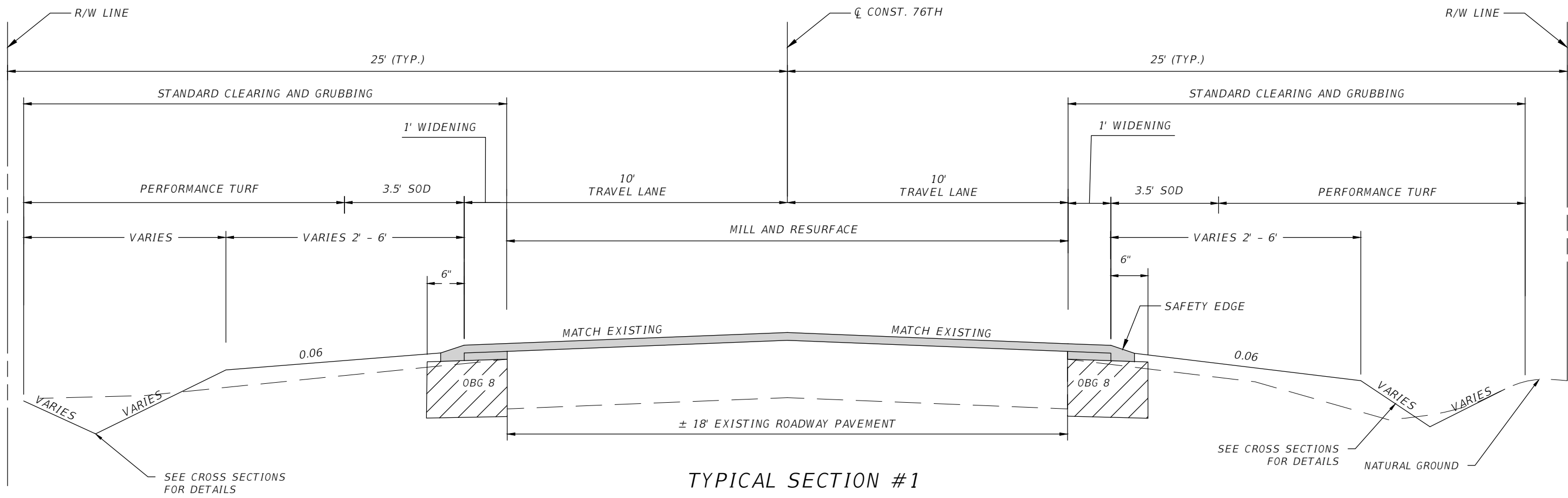

TYPICAL SECTION #1

STA. 100+10.57 TO 462+40.00
 STA. 477+33.85 TO 520+39.86
 DESIGN SPEED = 45MPH
 STA. 543+36.76 TO 552+00.00
 STA. 580+73.27 TO 653+86.67
 DESIGN SPEED= 35 MPH
 2023 ADT= 294

MILLING

MILL 1.5" UNIFORM DEPTH

RESURFACING

TYPE SP 12.5 STRUCTURAL COURSE (TL-C) (2")

WIDENING

OPTIONAL BASE GROUP 8 WITH
 TYPE SP 12.5 STRUCTURAL COURSE (TL-C) (1")
 TYPE SP 12.5 STRUCTURAL COURSE (TL-C) (2")

TYPICAL SECTION NOTES:

- DEPTH AND WIDTH OF DITCHES VARIES. SEE CROSS SECTIONS.
- EXISTING PAVEMENT WIDTH VARIES. CONSTRUCT UNIFORM 1' WIDENING FROM EXISTING EDGE OF FULL DEPTH PAVEMENT.
- DO NOT RUN TRAFFIC ON THE MILLED SURFACE FOR MORE THAN 1 WEEK.
- SELECTIVE CLEARING & GRUBBING IS CALLED OUT AT DIFFERENT LOCATIONS THROUGH OUT THE PROJECT. SEE SELECTIVE CLEARING & GRUBBING DETAILS FOR MORE INFORMATION.
- SHOULDER WIDTH VARIES FROM 6' (TYP.) TO 2' IN ISOLATED LOCATIONS.
- WIDENING PAVEMENT DESIGN TO BE USED IN RECONSTRUCTION AREA. SEE PLANS FOR RECONSTRUCTION AREA LOCATION. RECONSTRUCTION AREA TO INCLUDE STABILIZATION 12" LBR 40.
- CROSS SLOPE CORRECTION DETAILS ARE SHOWN ON SHEET 9. SEE PAY ITEM NOTE 334 1 53.
- ALL PAVEMENT SLOPE TRANSITION RATES FOR RECONSTRUCTION AREAS AND CROSS SLOPE CORRECTION SHALL BE 1:300.

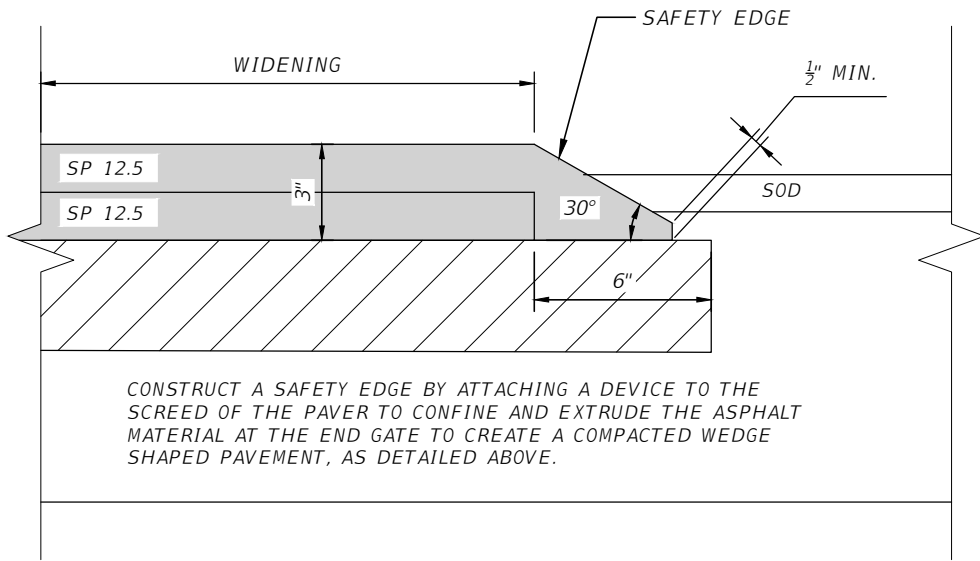

SAFETY EDGE DETAIL

REVISIONS				RYAN D. ASMUS P.E. LICENSE NUMBER 66626 NFPS P.O. BOX 3823 LAKE CITY, FLORIDA 32056 CERTIFICATE OF AUTHORIZATION 29011	SUWANNEE COUNTY BOCC			SHEET NO. 3
DATE	DESCRIPTION	DATE	DESCRIPTION		ROAD NO.	COUNTY	FINANCIAL PROJECT ID	
					76TH ST	SUWANNEE	438221-1-54-01 & 438221-1-54-02	

THIS ITEM HAS BEEN DIGITALLY SIGNED AND SEALED BY RYAN D. ASMUS. ON THE DATE ADJACENT TO THE SEAL. PRINTED COPIES OF THIS DOCUMENT ARE NOT CONSIDERED SIGNED AND SEALED AND THE SIGNATURE MUST BE VERIFIED ON ANY ELECTRONIC COPIES.

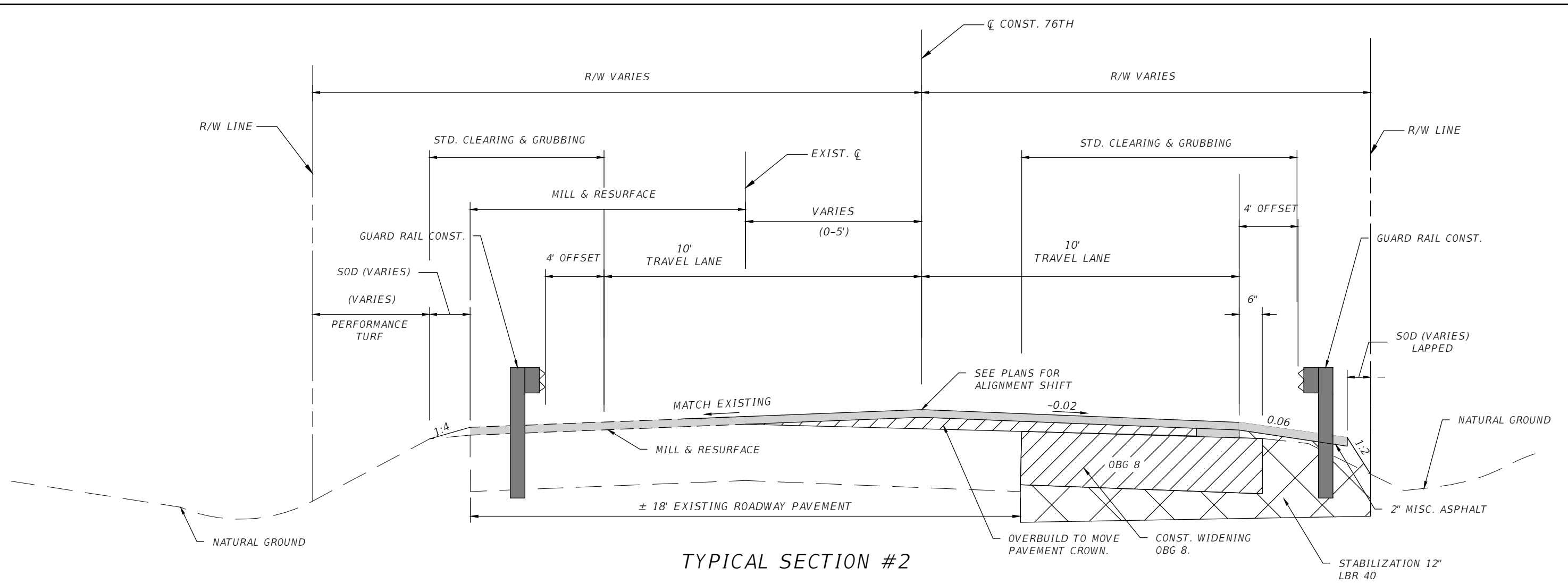

TYPICAL SECTION #2

462+40.00 TO 477+33.85
 DESIGN SPEED= 45 MPH
 2023 ADT= 296

MILLING

MILL 1.5" UNIFORM DEPTH

RESURFACING

TYPE SP 12.5 STRUCTURAL COURSE (TL-C) (2")
 TYPE SP 9.5 OVERBUILD WEDGE (VARIES)

WIDENING

OPTIONAL BASE GROUP 8 WITH
 TYPE SP 12.5 STRUCTURAL COURSE (TL-C) (1")
 TYPE SP 12.5 STRUCTURAL COURSE (TL-C) (2")

TYPICAL SECTION NOTES:

- CONSTRUCT OVERBUILD WEDGE TO MOVE THE ROADWAY CROWN AS SHOWN IN PLANS. OVERBUILD WEDGE VARIES.
- OVERBUILD WEDGE SHALL BE CONSTRUCTED BEFORE RESURFACING LIFT.
- MILL AND RESURFACE EXISTING TRAVEL LANE (±9'), AS SHOWN ABOVE.
- DEPTH AND WIDTH OF DITCHED VARIES. SEE CROSS SECTIONS.
- DO NOT RUN TRAFFIC ON THE MILLED SURFACE FOR MORE THAN 1 WEEK.
- MATCH EXISTING CROSS SLOPE UP TO A MIN OF 0.015 AND A MAX OF 0.04 TRAVEL LANE CROSS SLOPES OUTSIDE OF THIS RANGE SHALL BE CORRECTED.

REVISIONS				RYAN D. ASMUS P.E. LICENSE NUMBER 66626 NFPS P.O. BOX 3823 LAKE CITY, FLORIDA 32056 CERTIFICATE OF AUTHORIZATION 29011	SUWANNEE COUNTY BOCC			SHEET NO. 4
DATE	DESCRIPTION	DATE	DESCRIPTION		ROAD NO.	COUNTY	FINANCIAL PROJECT ID	
					76TH ST	SUWANNEE	438221-1-54-01 & 438221-1-54-02	

THIS ITEM HAS BEEN DIGITALLY SIGNED AND SEALED BY RYAN D. ASMUS. ON THE DATE ADJACENT TO THE SEAL. PRINTED COPIES OF THIS DOCUMENT ARE NOT CONSIDERED SIGNED AND SEALED AND THE SIGNATURE MUST BE VERIFIED ON ANY ELECTRONIC COPIES.

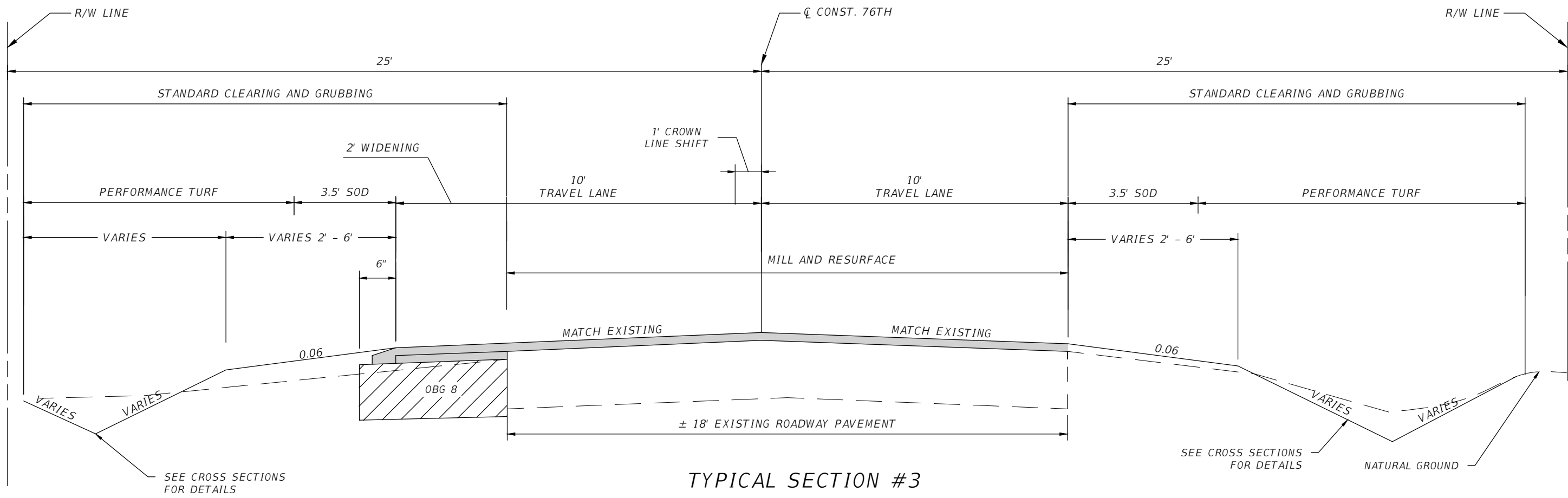

TYPICAL SECTION #3

STA. 520+39.86 TO 543+36.76
 STA. 552+00.00 TO 569+34.20
 DESIGN SPEED= 35 MPH
 2023 ADT= 294

MILLING

MILL 1.5" UNIFORM DEPTH

RESURFACING

TYPE SP 12.5 STRUCTURAL COURSE (TL-C) (2")

WIDENING

OPTIONAL BASE GROUP 8 WITH
 TYPE SP 12.5 STRUCTURAL COURSE (TL-C) (1")
 TYPE SP 12.5 STRUCTURAL COURSE (TL-C) (2")

TYPICAL SECTION NOTES:

- DEPTH AND WIDTH OF DITCHES VARIES. SEE CROSS SECTIONS.
- CONST OBG 8
- MILL & RESURFACE EXISTING TRAVEL LANES.
- ALIGNMENT SHIFT 1' AS SHOWN ABOVE. SEE PLANS FOR ALIGNMENT SHIFT DETAILS.
- DO NOT RUN TRAFFIC ON THE MILLED SURFACE FOR MORE THAN 1 WEEK.
- WIDENING PAVEMENT DESIGN TO BE USED IN RECONSTRUCTION AREA. SEE PLANS FOR RECONSTRUCTION AREA LOCATION. RECONSTRUCTION AREA TO INCLUDE STABILIZATION 12" LBR 40.
- CROSS SLOPE CORRECTION DETAILS ARE SHOWN ON SHEET 9. SEE PAY ITEM NOTE 334 1 53.
- ALL PAVEMENT SLOPE TRANSITION RATES FOR RECONSTRUCTION AREAS AND CROSS SLOPE CORRECTION SHALL BE 1:300.

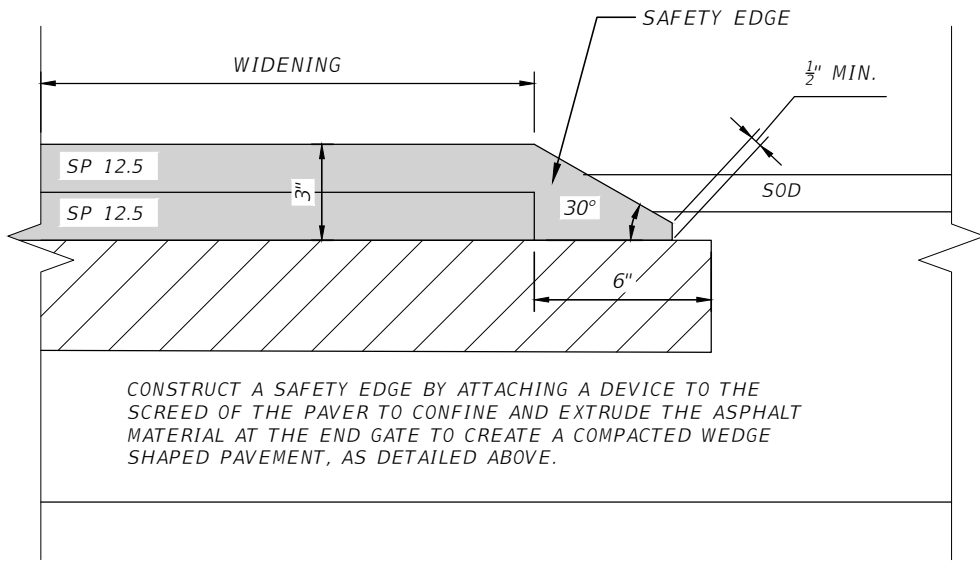

SAFETY EDGE DETAIL

CONSTRUCT A SAFETY EDGE BY ATTACHING A DEVICE TO THE SCREED OF THE PAVER TO CONFINE AND EXTRUDE THE ASPHALT MATERIAL AT THE END GATE TO CREATE A COMPACTED WEDGE SHAPED PAVEMENT, AS DETAILED ABOVE.

REVISIONS				RYAN D. ASMUS P.E. LICENSE NUMBER 66626 NFPS P.O. BOX 3823 LAKE CITY, FLORIDA 32056 CERTIFICATE OF AUTHORIZATION 29011	SUWANNEE COUNTY BOCC			SHEET NO. 5
DATE	DESCRIPTION	DATE	DESCRIPTION		ROAD NO.	COUNTY	FINANCIAL PROJECT ID	
					76TH ST	SUWANNEE	438221-1-54-01 & 438221-1-54-02	

THIS ITEM HAS BEEN DIGITALLY SIGNED AND SEALED BY RYAN D. ASMUS. ON THE DATE ADJACENT TO THE SEAL. PRINTED COPIES OF THIS DOCUMENT ARE NOT CONSIDERED SIGNED AND SEALED AND THE SIGNATURE MUST BE VERIFIED ON ANY ELECTRONIC COPIES.

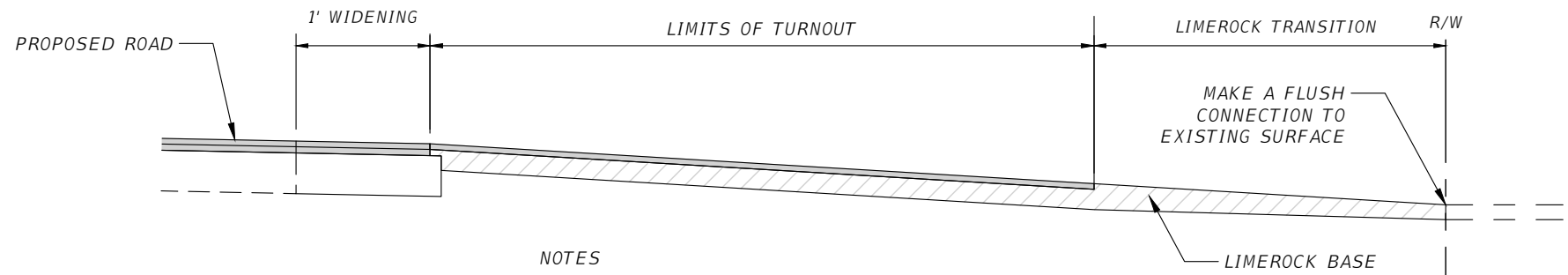
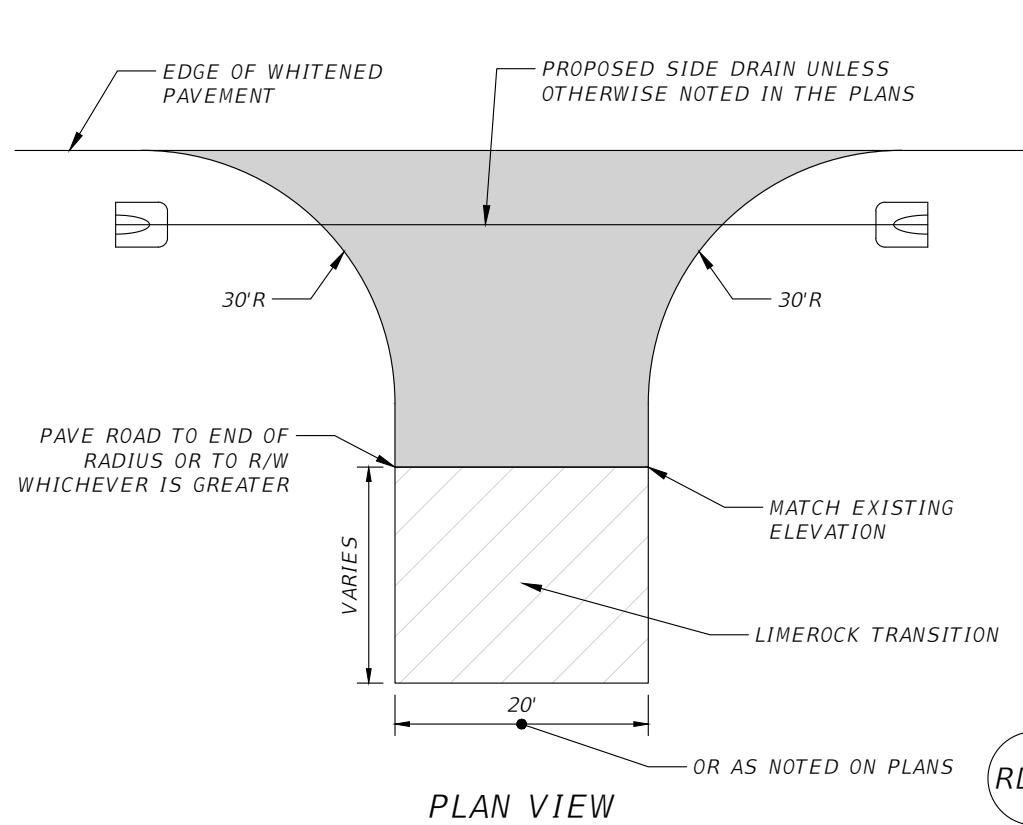

- NOTES
1. IF EXISTING GROUND ELEVATIONS RESULT IN A TURNOUT GRADE THAT EXCEEDS 6%, HOLD THE 6% GRADE FOR 25' THEN BUILD A WEDGE CONNECTION WITH LIMEROCK OR RAP MATERIAL.
 2. ALL MATERIAL AND WORK DONE TO COMPLETE TURNOUT IS TO BE PAID FOR UNDER TURNOUT CONSTRUCTION. (EXCEPT ASPHALT PAVEMENT)

OPTIONAL BASE GROUP 06 WITH
TYPE SP 12.5 STRUCTURAL COURSE (TL-C) (2.0")

SECTION VIEW

RD07 CONNECTION TO EX. UNPAVED PUBLIC ROADS
SCALE: N.T.S.

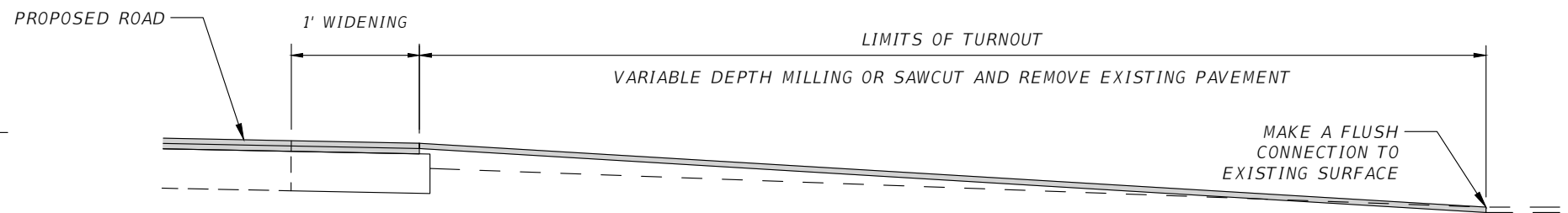
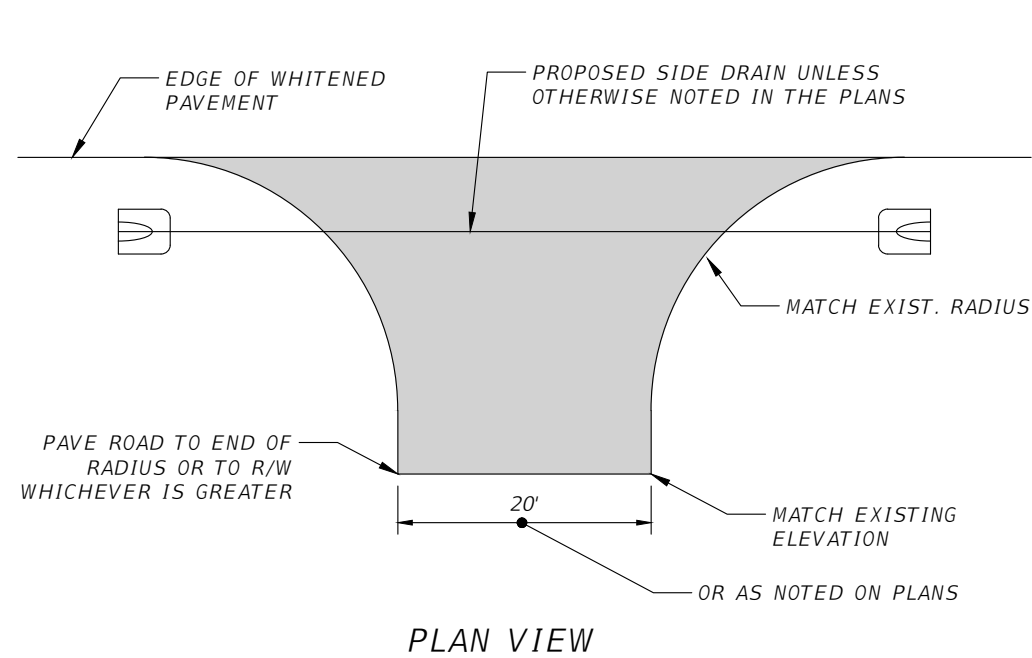

- NOTES
1. ALL MATERIAL AND WORK DONE TO COMPLETE TURNOUT IS TO BE PAID FOR UNDER TURNOUT CONSTRUCTION. (EXCEPT ASPHALT PAVEMENT)

RESURFACE WITH TYPE SP 12.5 STRUCTURAL COURSE (TL-C) (2.0")

SECTION VIEW

RD08 CONNECTION TO EX. PAVED PUBLIC ROADS
SCALE: N.T.S.

REVISIONS			
DATE	DESCRIPTION	DATE	DESCRIPTION

RYAN D. ASMUS
P.E. LICENSE NUMBER 66626
NFPS
P.O. BOX 3823
LAKE CITY, FLORIDA 32056
CERTIFICATE OF AUTHORIZATION 29011

SUWANNEE COUNTY BOCC		
ROAD NO.	COUNTY	FINANCIAL PROJECT ID
76TH ST	SUWANNEE	438221-1-54-01 & 438221-1-54-02

TURNOUT DETAILS

SHEET NO.
6

THIS ITEM HAS BEEN DIGITALLY SIGNED AND SEALED BY RYAN D. ASMUS. ON THE DATE ADJACENT TO THE SEAL. PRINTED COPIES OF THIS DOCUMENT ARE NOT CONSIDERED SIGNED AND SEALED AND THE SIGNATURE MUST BE VERIFIED ON ANY ELECTRONIC COPIES.

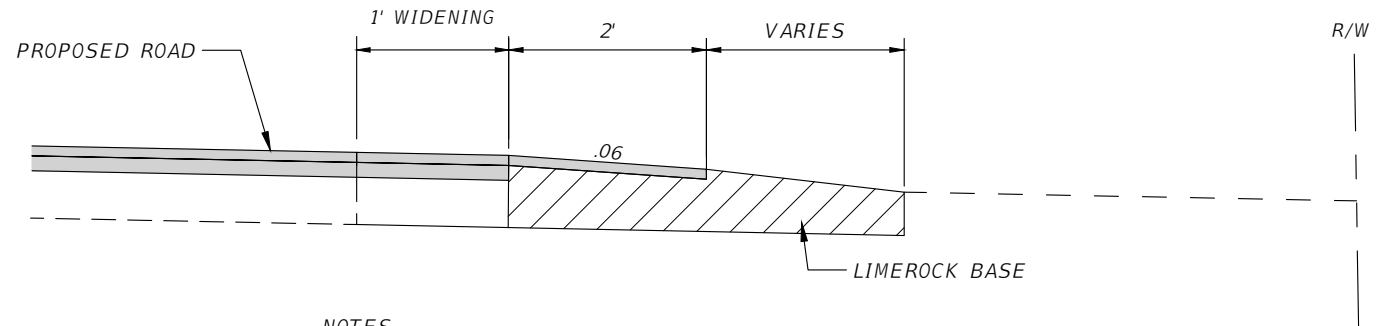
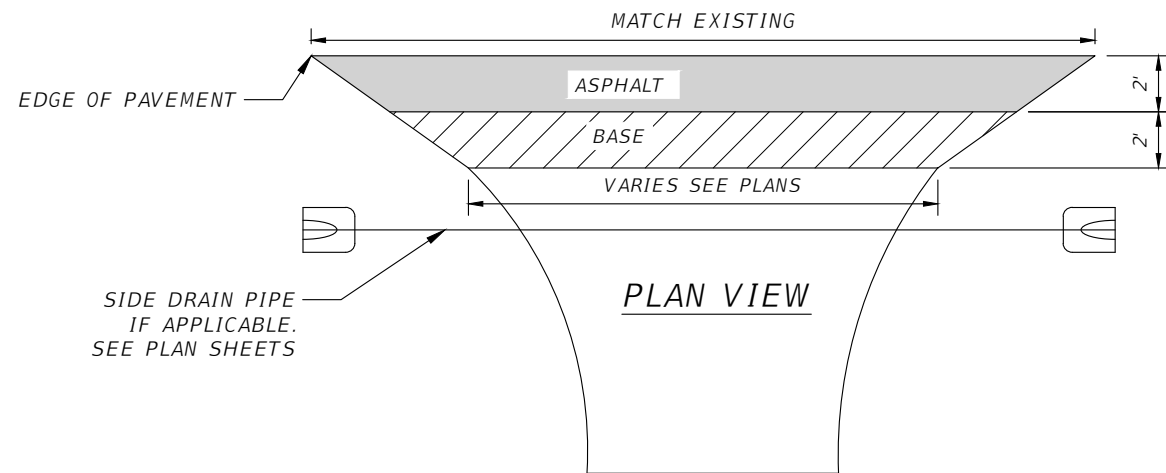

NOTES

1. IF EXISTING GROUND ELEVATIONS RESULT IN A TURNOUT GRADE THAT EXCEEDS 6%, HOLD THE 6% GRADE FOR 6' THEN BUILD A WEDGE CONNECTION WITH LIMEROCK OR RAP MATERIAL.
2. ALL MATERIAL AND WORK DONE TO COMPLETE TURNOUT IS TO BE PAID FOR UNDER TURNOUT CONSTRUCTION. (EXCEPT THE ASPHALT PAVEMENT)
3. LIMEROCK BASE MATERIAL SHALL BE PAID FOR UNDER THE TURNOUT CONSTRUCTION PAY ITEM

SECTION VIEW

OBG 1
TYPE SP STRUCTURAL COURSE (TL-C) 2"
OR AS NOTED IN PLANS

RD13 PRIVATE TURNOUT FOR EX. UNPAVED DRIVEWAYS
SCALE: N.T.S.

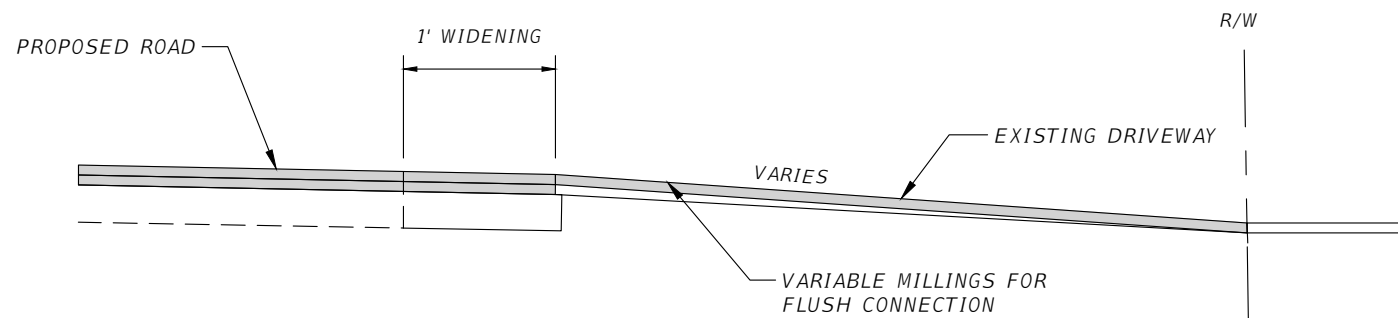
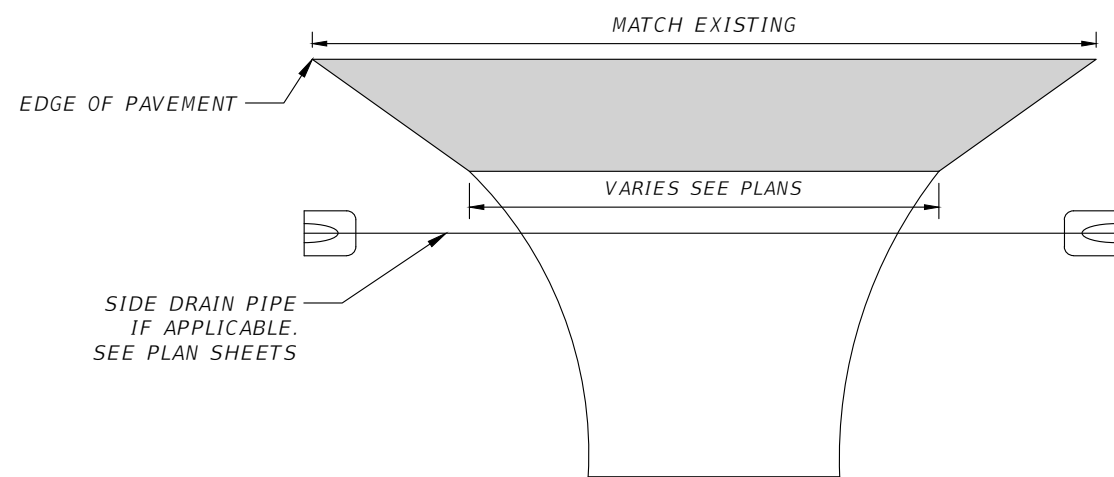

NOTES

1. ALL MATERIAL AND WORK DONE TO COMPLETE TURNOUT IS TO BE PAID FOR UNDER TURNOUT CONSTRUCTION. (EXCEPT THE ASPHALT PAVEMENT)

SECTION VIEW

RESURFACE WITH TYPE SP STRUCTURAL COURSE (TL-C) 2"

RD14 PRIVATE TURNOUT FOR EX. PAVED DRIVEWAYS
SCALE: N.T.S.

REVISIONS				RYAN D. ASMUS P.E. LICENSE NUMBER 66626 NFPS P.O. BOX 3823 LAKE CITY, FLORIDA 32056 CERTIFICATE OF AUTHORIZATION 29011	SUWANNEE COUNTY BOCC			SHEET NO. 7
DATE	DESCRIPTION	DATE	DESCRIPTION		ROAD NO.	COUNTY	FINANCIAL PROJECT ID	
					76TH ST	SUWANNEE	438221-1-54-01 & 438221-1-54-02	

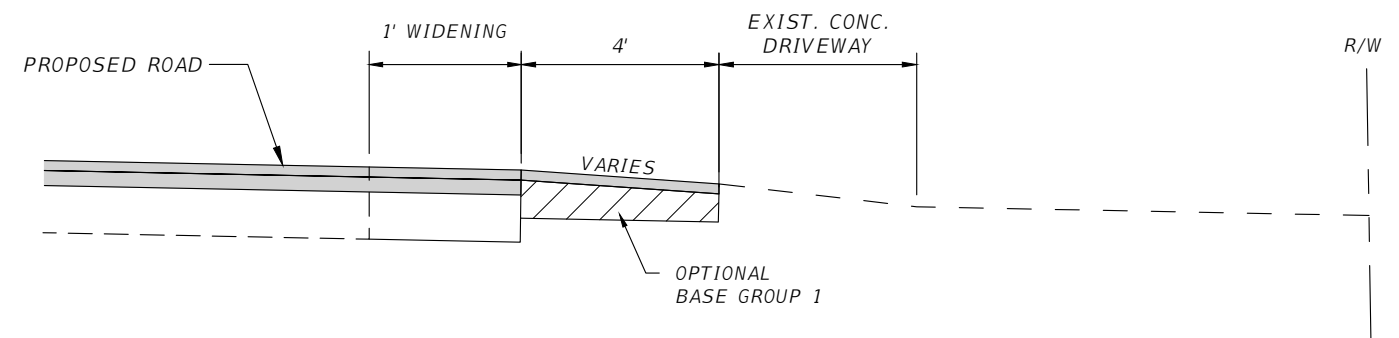
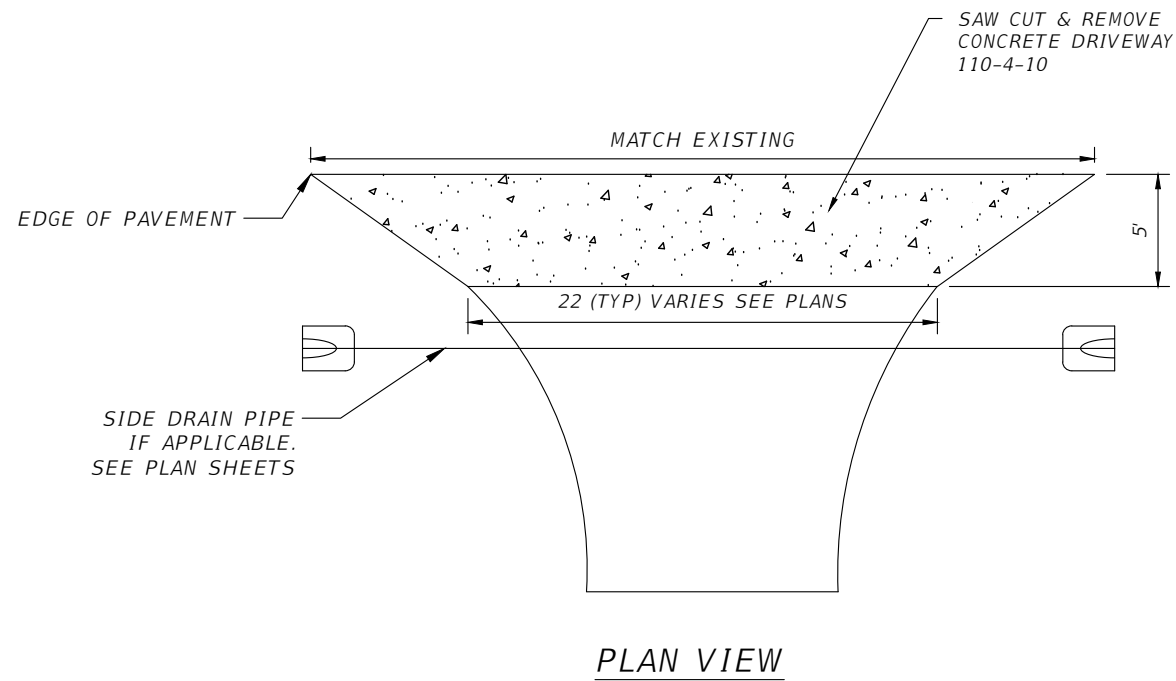

NOTES

1. TAPERED TURNOUT SLOPE VARIES TO MATCH FLUSH WITH EXISTING CONC. DRIVEWAY
2. SAW CUT AND REMOVE CONC. DRIVEWAY AS NEEDED TO CONST. TAPERED PAVEMENT.
3. PAYMENT FOR CONC. REMOVAL SHALL BE PLACED UNDER PAY ITEM 110-4-10.
4. BASE WORK TO B PAID FOR AS TURNOUT CONST.

SECTION VIEW

LIMEROCK BASE WITH
TYPE SP STRUCTURAL COURSE (TL-C) 2"

RD15 PRIVATE TURNOUT FOR EX. CONCRETE DRIVEWAYS
SCALE: N.T.S.

REVISIONS				RYAN D. ASMUS P.E. LICENSE NUMBER 66626 NFPS P.O. BOX 3823 LAKE CITY, FLORIDA 32056 CERTIFICATE OF AUTHORIZATION 29011	SUWANNEE COUNTY BOCC			TURNOUT DETAILS	SHEET NO.
DATE	DESCRIPTION	DATE	DESCRIPTION		ROAD NO.	COUNTY	FINANCIAL PROJECT ID		8
					76TH ST	SUWANNEE	438221-1-54-01 & 438221-1-54-02		

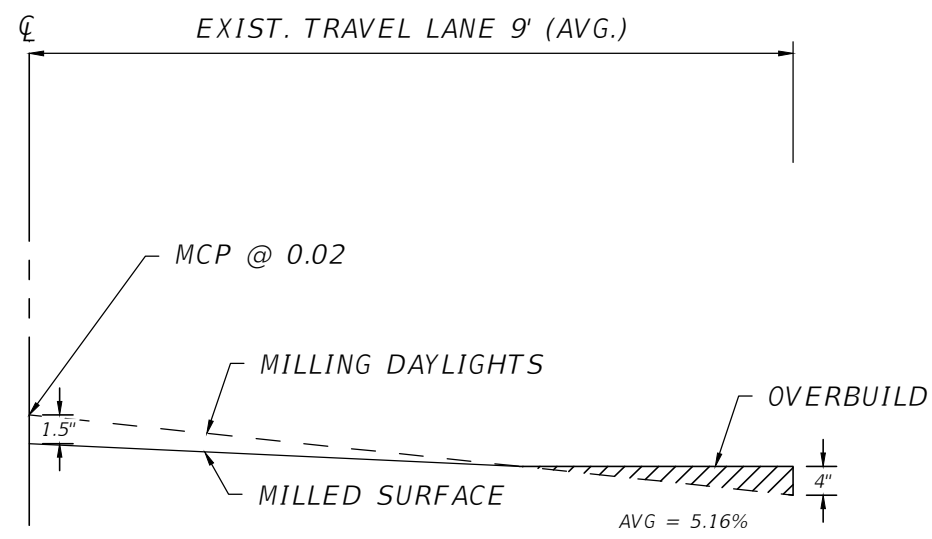

CROSS SECTION CORRECTION LOCATIONS

- 118+00 - 145+00 LT = 405 TNS
- 145+00 - 160+00 RT = 225 TNS
- 172+00 - 185+00 RT = 195 TNS
- 356+00 - 363+15 RT = 107.25 TNS
- 363+99 - 365+00 RT = 15 TNS
- 389+00 - 398+00 RT = 135 TNS
- 412+00 - 433+00 RT = 315 TNS

RD23 CROSS SECTION CORRECTION
SCALE: N.T.S

TREE TRIMMING:
TO BE PAID FOR AS SPECIAL CLEARING & GRUBBING

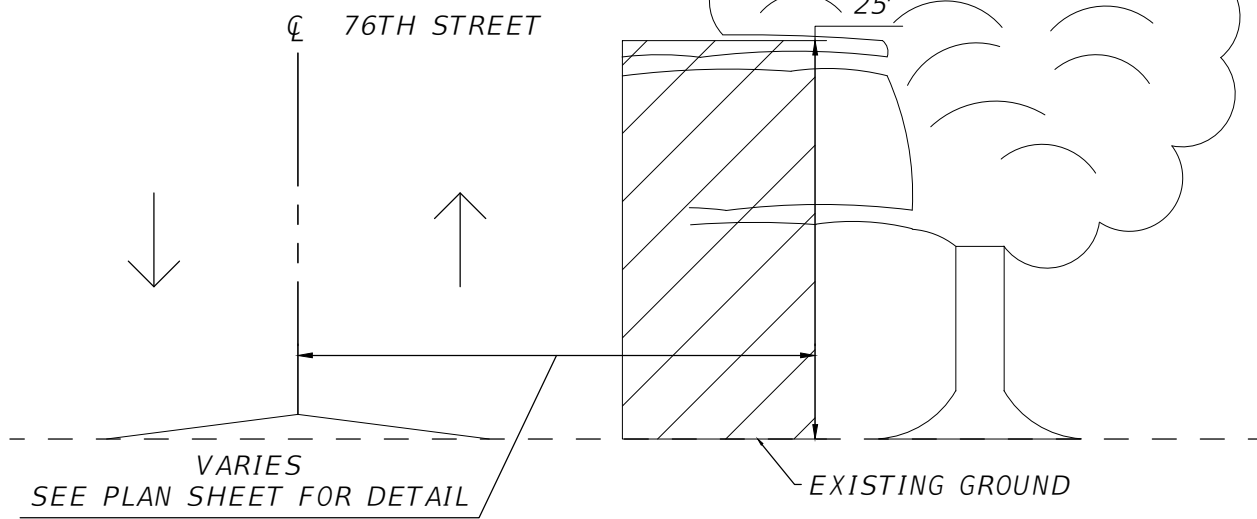

- SPECIAL CLEARING & GRUBBING**
- TREES AND SHRUBS LOW LEVEL VEGETATION.
- INCLUDES TREE TRIMMING TO A HEIGHT OF 25'
 - INCLUDES TREE REMOVAL & STD. GRUBBING AS DESCRIBED IN FDOT STD. SPECS.
 - CONST. PERFORMANCE TURF IN SPECIAL CLEARING & GRUBBING

LS-01 SPECIAL CLEARING & GRUBBING DETAIL
SCALE: N.T.S

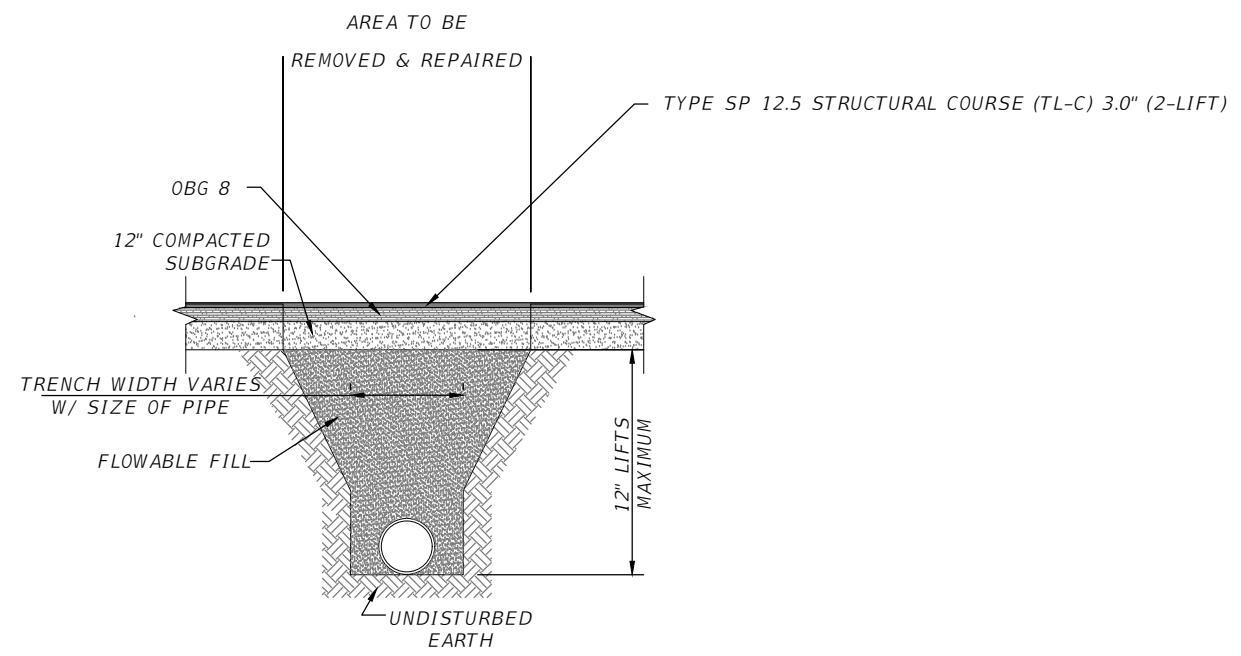

RD02 PAVEMENT REPAIR DETAIL
SCALE: N.T.S

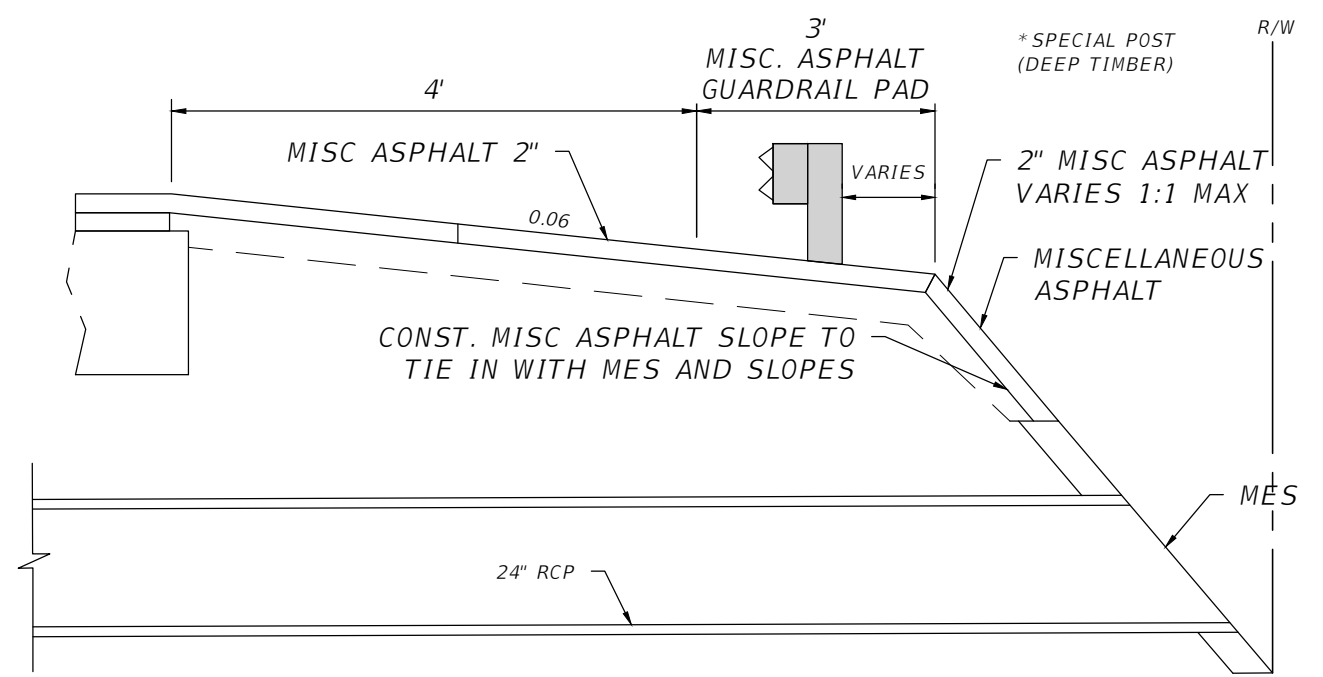

RD22 MISC. ASPHALT DETAIL
SCALE: N.T.S

REVISIONS				RYAN D. ASMUS P.E. LICENSE NUMBER 66626 NFPS P.O. BOX 3823 LAKE CITY, FLORIDA 32056 CERTIFICATE OF AUTHORIZATION 29011	SUWANNEE COUNTY BOCC			SHEET NO. 9
DATE	DESCRIPTION	DATE	DESCRIPTION		ROAD NO.	COUNTY	FINANCIAL PROJECT ID	
					76TH ST	SUWANNEE	438221-1-54-01 & 438221-1-54-02	

SPECIAL DETAILS

THIS ITEM HAS BEEN DIGITALLY SIGNED AND SEALED BY RYAN D. ASMUS. ON THE DATE ADJACENT TO THE SEAL. PRINTED COPIES OF THIS DOCUMENT ARE NOT CONSIDERED SIGNED AND SEALED AND THE SIGNATURE MUST BE VERIFIED ON ANY ELECTRONIC COPIES.

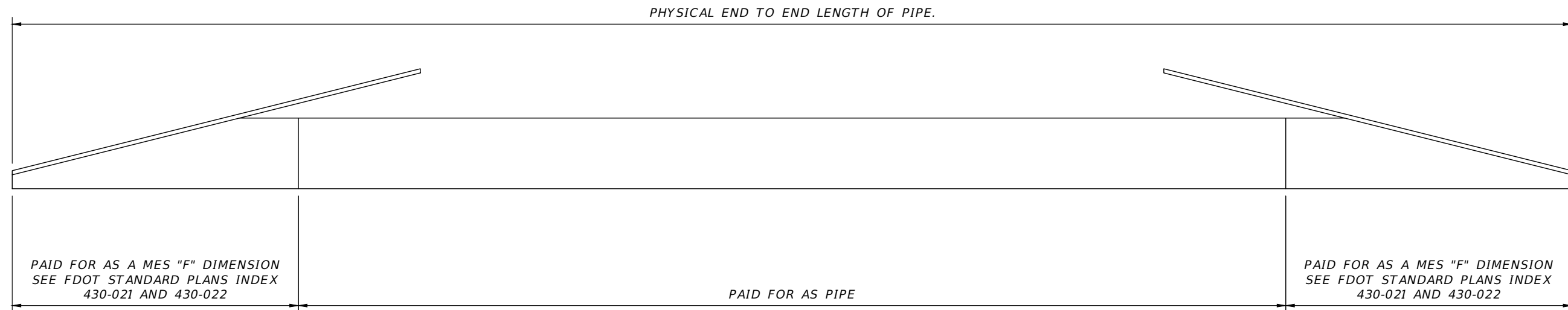

NEW PIPE INSTALLATIONS

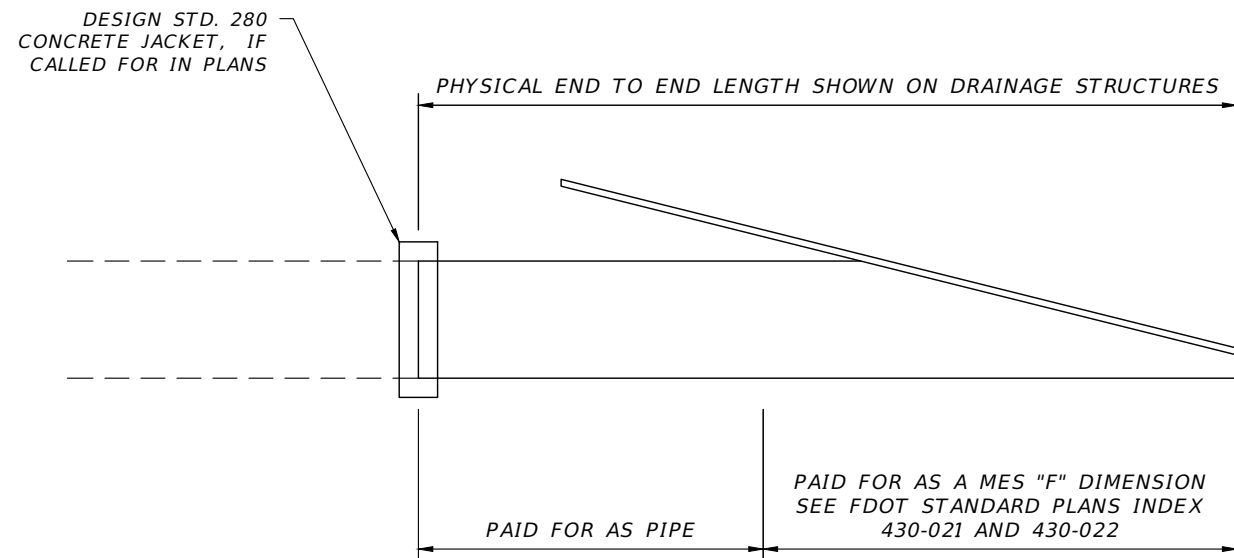

PIPE LENGTHS SHOWN ABOVE ARE BASED ON THE METHOD OF PAYMENT DESCRIBED IN FDOT STANDARD PLANS INDEX 430-021 AND 430-022, WHICH DEDUCTS THE "F" DIMENSION. THE "F" PORTION IS TO BE PAID FOR AS A MITERED END SECTION. THE PHYSICAL END-TO-END DIMENSION IS SHOWN ON THE DRAINAGE STRUCTURE. "F" DIMENSION IS BASED ON PIPE TYPE AND DIAMETER.

PIPE EXTENTIONS

REVISIONS				RYAN D. ASMUS P.E. LICENSE NUMBER 66626 NFPS P.O. BOX 3823 LAKE CITY, FLORIDA 32056 CERTIFICATE OF AUTHORIZATION 29011	SUWANNEE COUNTY BOCC			DRAINAGE DETAILS	SHEET NO.
DATE	DESCRIPTION	DATE	DESCRIPTION		ROAD NO.	COUNTY	FINANCIAL PROJECT ID		10
					76TH ST	SUWANNEE	438221-1-54-01 & 438221-1-54-02		

GENERAL NOTES

1. THE CONTRACTOR SHALL VERIFY ALL EXISTING CONDITIONS AND DIMENSIONS AT THE JOB SITE TO INSURE THAT ALL NEW WORK WILL FIT IN THE MANNER INTENDED ON THE PLANS. SHOULD ANY CONDITIONS EXIST THAT ARE CONTRARY TO THOSE SHOWN ON THE PLANS, THE CONTRACTOR SHALL NOTIFY THE ENGINEER OF SUCH DIFFERENCES IMMEDIATELY AND PRIOR TO PROCEEDING WITH THE WORK.
2. THE CONTRACTOR SHALL MAINTAIN THE CONSTRUCTION SITE IN A SECURE MANNER. ALL OPEN TRENCHES AND EXCAVATED AREAS SHALL BE PROTECTED FROM ACCESS BY THE GENERAL PUBLIC.
3. ANY PUBLIC LAND CORNER WITHIN THE LIMITS OF CONSTRUCTION SHALL BE PROTECTED. IF A CORNER MONUMENT IS IN DANGER OF BEING DESTROYED AND HAS NOT BEEN PROPERLY REFERENCED, THE CONTRACTOR SHOULD NOTIFY THE ENGINEER.
4. THE SITE IS LOCATED IN SECTION 1, TOWNSHIP 2 SOUTH, RANGE 11,12 &13 EAST, SUWANNEE COUNTY, FLORIDA.
5. THE CONTRACTOR SHALL IMPLEMENT ALL COMPONENTS OF THE EROSION AND SEDIMENTATION CONTROL PLAN PRIOR TO ANY EARTH DISTURBING ACTIVITIES. ALL COMPONENTS SHALL BE MAINTAINED BY THE CONTRACTOR UNTIL ALL VEGETATION IS ESTABLISHED, THE ENTIRE PROJECT AREA IS STABILIZED AND THE OWNER HAS ACCEPTED OPERATION AND MAINTENANCE.
6. ALL DISTURBED AREAS NOT SODDED SHALL BE SEEDED WITH A MIXTURE OF LONG-TERM VEGETATION AND QUICK GROWING SHORT-TERM VEGETATION FOR THE FOLLOWING CONDITIONS. FOR THE MONTHS FROM SEPTEMBER THROUGH MARCH, THE MIX SHALL CONSIST OF 70 POUNDS PER ACRE OF LONG-TERM SEED AND 20 POUNDS PER ACRE OF WINTER RYE. FOR THE MONTHS OF APRIL THROUGH AUGUST, THE MIX SHALL CONSIST OF 70 PER ACRE OF LONG-TERM SEED AND 20 POUNDS PER ACRE OF MILLET.
7. THE LOCATION OF THE UTILITIES SHOWN IN THE PLANS ARE APPROXIMATE ONLY. THE EXACT LOCATION SHALL BE DETERMINED BY THE CONTRACTOR DURING CONSTRUCTION. CONTRACTOR SHALL PROTECT ALL UTILITIES WITHIN THE PROJECT AREAS. CONTRACTOR SHALL CONTACT 811 OR 1-800-432-4770 AT LEAST 2 BUSINESS DAYS BEFORE BEGINNING CONSTRUCTION.

CONTACT PHONE NUMBERS:

AT&T:	CRAIG PETRIE,	RX4884@ATT.COM OR, CPETRIE@PEA-INC.COM
CENTURY LINK:	JAMES YOUNG,	1-352-303-2430 OR JIMMYOUNG@LUMENS.NET
ENBRIDGE:	ERICA JACOBSON	1-407-966-2928 OR
	JOHN HARRIS,	1-504-230-4212
FPL:	WILLIAM GEIBEIG,	1-386-754-2047
SPRINT:	JON BAKER,	1-803-403-8515 OR JON.BAKER@T-MOBIL.COM
SVEC:	RANDY SNIPES,	RANDYS@SVEC-COOP.COM
WINDSTREAM:	DAVID JORDAN,	1-386-364-2493

8. CONTRACTOR SHALL COORDINATE ALL WORK WITH OTHER CONTRACTORS WITHIN PROJECT AREA.
9. IF UNSUITABLE MATERIAL IS ENCOUNTERED DURING GRADING, CONTRACTOR SHALL REMOVE UNSUITABLE MATERIAL TO A DEPTH OF 24" BELOW FINISHED GRADE WITHIN THE CONSTRUCTION LIMITS.
10. NO WORK SHALL BE PERFORMED ON SUNDAY OR COUNTY RECOGNIZED HOLIDAY WITHOUT A WRITTEN APPROVAL FROM THE COUNTY ADMINISTRATOR.
11. THE CONTRACTOR SHALL SUBMIT A NATIONAL POLLUTANT DISCHARGE ELIMINATION SYSTEM NOTICE OF INTENT ALONG WITH SUPPORTING DOCUMENTATION TO THE FLORIDA DEPARTMENT OF ENVIRONMENTAL PROTECTION AT LEAST 48 HOURS PRIOR TO BEGINNING OF CONSTRUCTION. THE CONTRACTOR SHALL BE RESPONSIBLE FOR ALL PERMIT FEES.
12. CONTRACTOR SHALL MAINTAIN MAILBOXES DURING CONSTRUCTION. MAILBOXES SHALL BE RELOCATED AS NECESSARY.
13. CONTRACTOR SHALL SUBMIT ANY REQUIRED SHOP DRAWINGS TO THE ENGINEER FOR REVIEW PRIOR TO ORDERING.
14. MILLED ASPHALT MATERIAL SHALL BECOME THE PROPERTY OF THE COUNTY. CONTRACTOR SHALL TRANSPORT MILLING MATERIAL TO THE COUNTY'S YARD LOCATED AT THE FOLLOWING ADDRESS:

13150 80TH TERRACE
LIVE OAK, FL 32060

CONTACT MIKE GAMBLE AT 386-362-3992 FOR COORDINATING PLACEMENT AT STOCKPILE SITE.

PAY ITEM NOTES

- 0102010000 - MAINTENANCE OF TRAFFIC - INCLUDES ALL ELEMENTS REQUIRED FOR THE TRAFFIC CONTROL PLAN, CONSTRUCTION STAKEOUT, AND INCLUDES TEMPORARY CENTERLINE DELINEATION AND STOP BARS PLACED AT ALL NON-WORKING TIMES.
- 0104010030 - SEDIMENT BARRIER - INCLUDES SYNTHETIC BALES, STAKED SILT FENCE, AND OTHER ITEMS NECESSARY TO MINIMIZE EROSION AND PREVENT SEDIMENT FROM LEAVING THE PROJECT LIMITS AND/OR ENTERING INLETS & CULVERTS. QUANTITY IS ESTIMATED, AND WILL ONLY BE PLACED AT DIRECTION OF ENGINEER.
- 0110010100 - CLEARING & GRUBBING - INCLUDES REMOVAL OF ALL PAVEMENT, PIPE, INCLUDING ALL UTILITY EASEMENTS, AND VEGETATION, OR ANY OTHER DEMOLITION REQUIRED FOR THE PROJECT.
- 0286010000 - TURNOUT CONSTRUCTION - INCLUDES THE EXCAVATION, COMPACTION OF SUBGRADE, BASE MATERIAL, BASE CONSTRUCTION, AND ASPHALT PAVEMENT FOR ALL TURNOUTS.
- 0570010100 - PERFORMANCE TURF - INCLUDES DRESSING SHOULDERS; AND ALL SEED AND MULCHING REQUIRED FOR PROJECT. CONTRACTOR SHALL MAINTAIN ANY AREAS OF EROSION. CONTRACTOR SHALL BE RESPONSIBLE FOR WATERING AS NEEDED.
- 0700001011 - SINGLE POST SIGN, F&I LESS THAN 12 SF - INCLUDES FURNISHING AND INSTALLING OF TWO STREET NAME PANELS FOR EACH R1-1 STOP SIGN LOCATION.
- 0710090000 - PAINTED PAVEMENT MARKINGS - ALL PERMANENT PAINTED PAVEMENT MARKINGS SHALL RECEIVE TWO APPLICATIONS OF PAINT: THE FIRST APPLICATION SHALL OCCUR AS SOON AS POSSIBLE AFTER THE FINAL SURFACE IS PLACED AND THE FINAL APPLICATION SHALL BE PLACED 14 DAYS LATER.
- 334-1-53 - 1500 ADDITION TONS HAVE BEEN INCLUDE FOR CORRECTION OF PAVED SURFACE IRREGULARITIES AND CROSS SLOPE CONSTRUCTION.

THIS ITEM HAS BEEN DIGITALLY SIGNED AND SEALED BY RYAN D. ASMUS. ON THE DATE ADJACENT TO THE SEAL. PRINTED COPIES OF THIS DOCUMENT ARE NOT CONSIDERED SIGNED AND SEALED AND THE SIGNATURE MUST BE VERIFIED ON ANY ELECTRONIC COPIES.

REVISIONS				RYAN D. ASMUS P.E. LICENSE NUMBER 66626 NFPS P.O. BOX 3823 LAKE CITY, FLORIDA 32056 CERTIFICATE OF AUTHORIZATION 29011	SUWANNEE COUNTY BOCC			SHEET NO. 11
DATE	DESCRIPTION	DATE	DESCRIPTION		ROAD NO.	COUNTY	FINANCIAL PROJECT ID	
					76TH ST	SUWANNEE	438221-1-54-01 & 438221-1-54-02	PROJECT NOTES

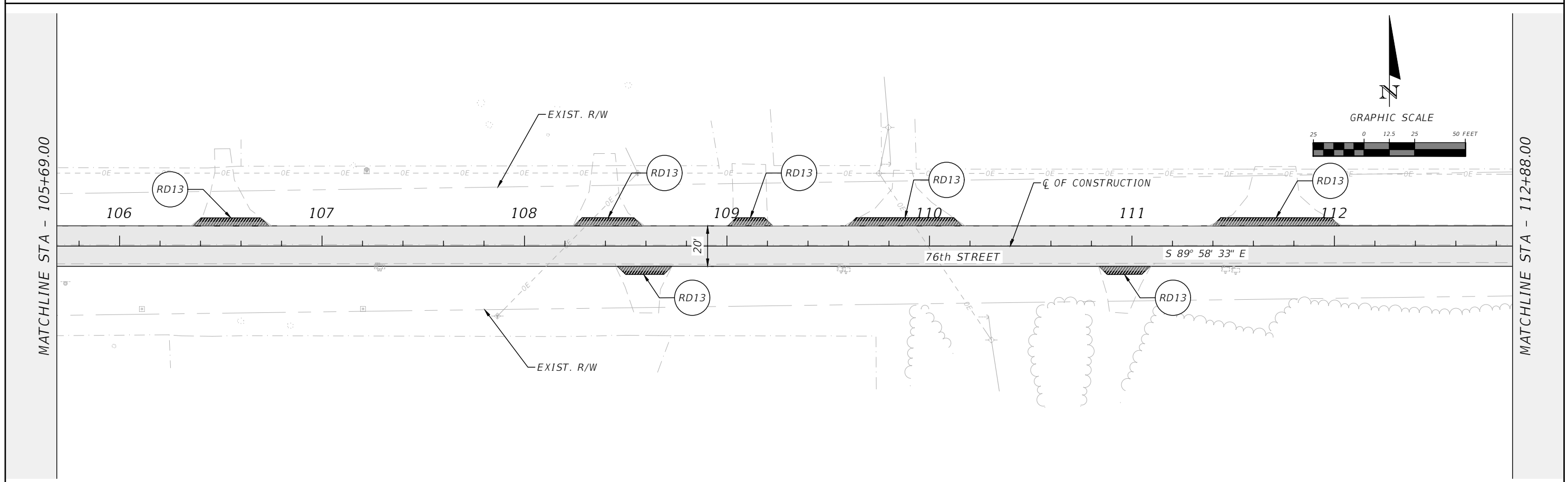
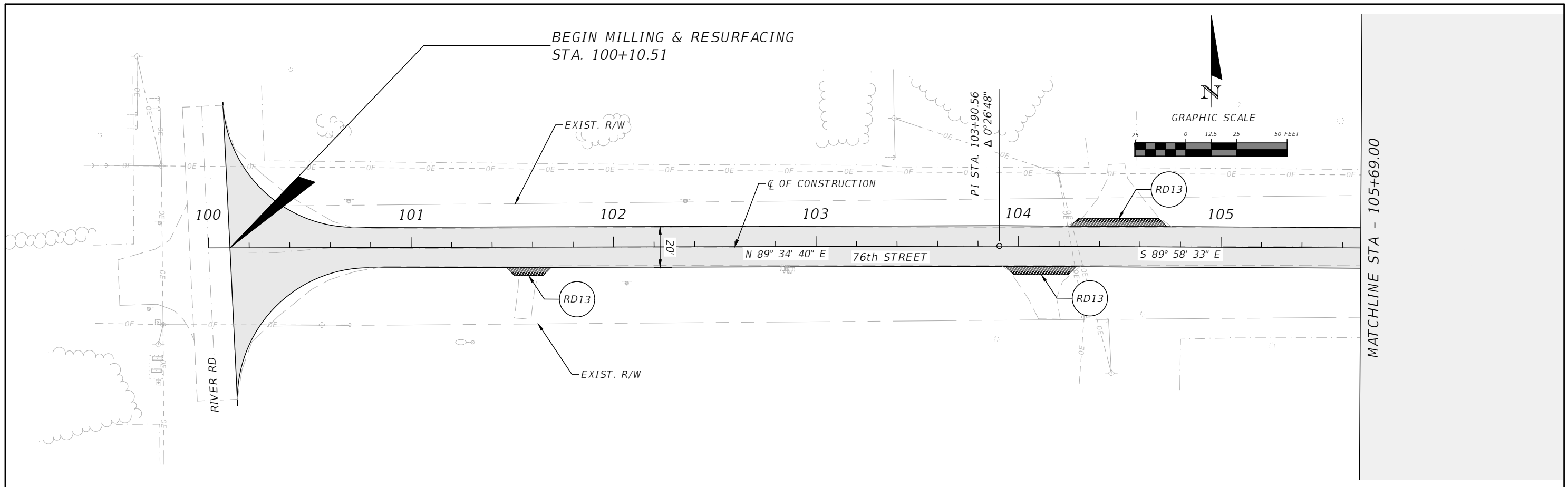

REVISIONS				RYAN D. ASMUS P.E. LICENSE NUMBER 66626 NFPS P.O. BOX 3823 LAKE CITY, FLORIDA 32056 CERTIFICATE OF AUTHORIZATION 29011	SUWANNEE COUNTY BOCC			76TH STREET ROADWAY PLAN SHEET	SHEET NO. 12
DATE	DESCRIPTION	DATE	DESCRIPTION		ROAD NO.	COUNTY	FINANCIAL PROJECT ID		
					76TH ST	SUWANNEE	438221-1-54-01 & 438221-1-54-02		

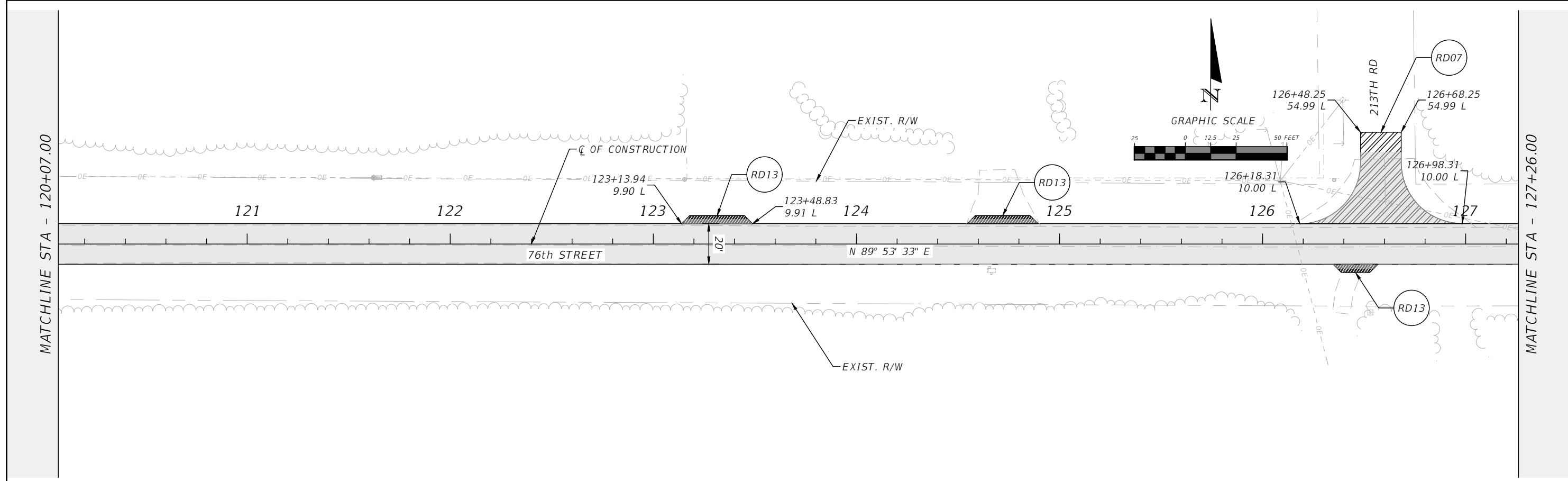
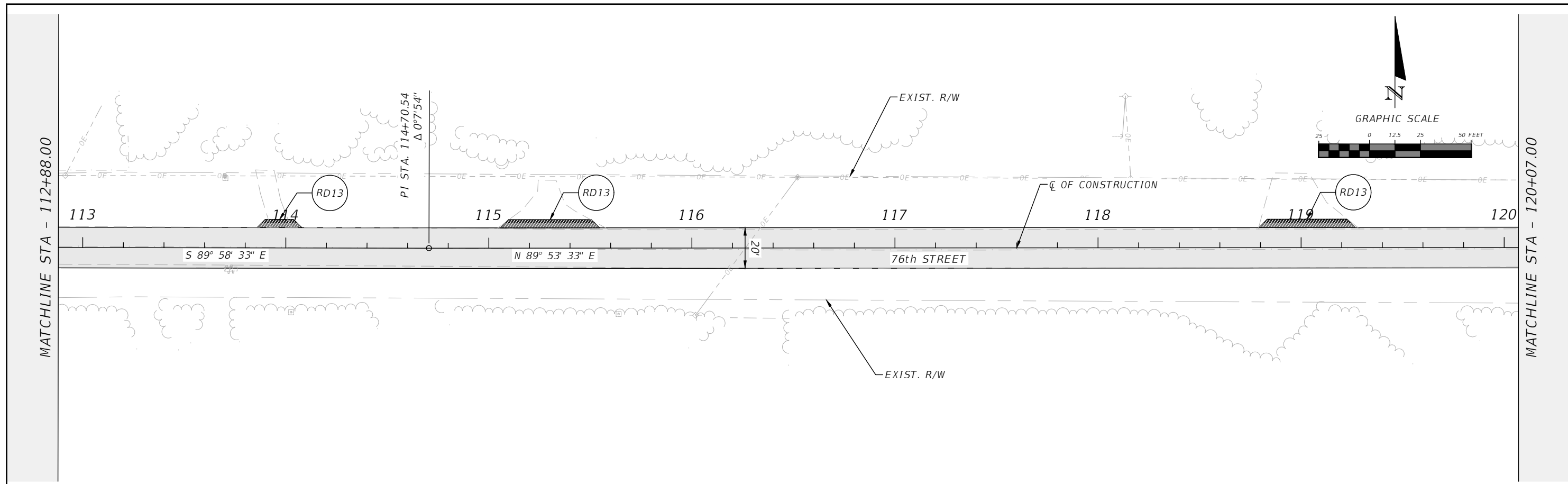

REVISIONS				RYAN D. ASMUS P.E. LICENSE NUMBER 66626 NFPS P.O. BOX 3823 LAKE CITY, FLORIDA 32056 CERTIFICATE OF AUTHORIZATION 29011	SUWANNEE COUNTY BOCC			76TH STREET ROADWAY PLAN SHEET	SHEET NO. 13
DATE	DESCRIPTION	DATE	DESCRIPTION		ROAD NO.	COUNTY	FINANCIAL PROJECT ID		
					76TH ST	SUWANNEE	438221-1-54-01 & 438221-1-54-02		

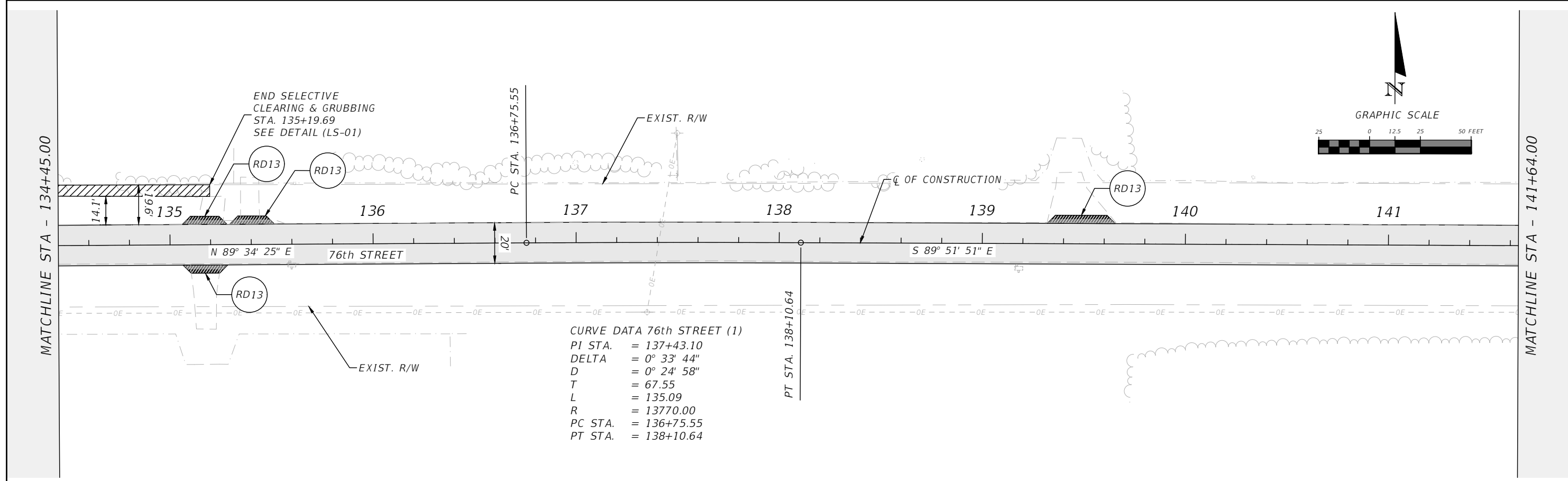
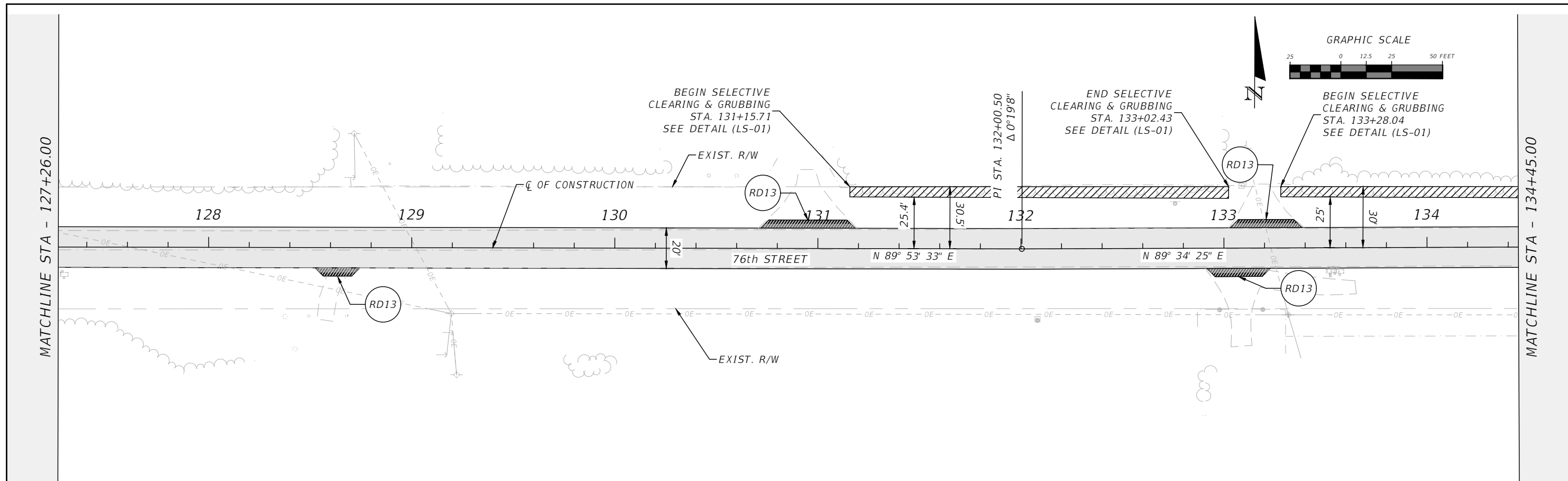

REVISIONS				RYAN D. ASMUS P.E. LICENSE NUMBER 66626 NFPS P.O. BOX 3823 LAKE CITY, FLORIDA 32056 CERTIFICATE OF AUTHORIZATION 29011	SUWANNEE COUNTY BOCC			76TH STREET ROADWAY PLAN SHEET	SHEET NO. 14
DATE	DESCRIPTION	DATE	DESCRIPTION		ROAD NO.	COUNTY	FINANCIAL PROJECT ID		
					76TH ST	SUWANNEE	438221-1-54-01 & 438221-1-54-02		

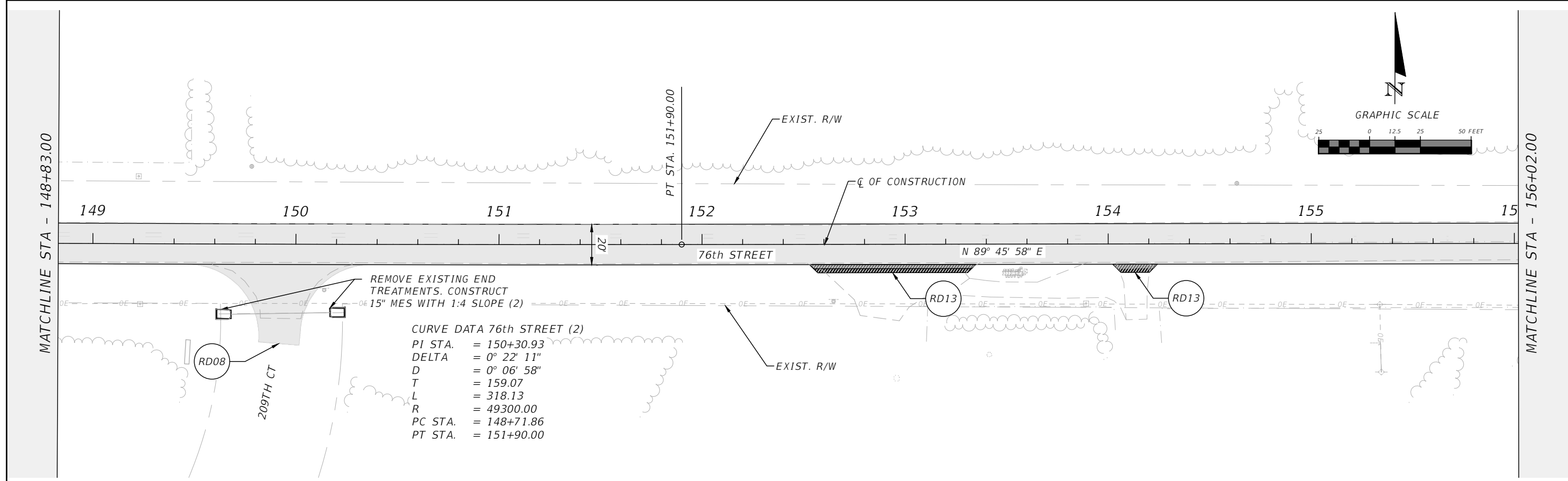
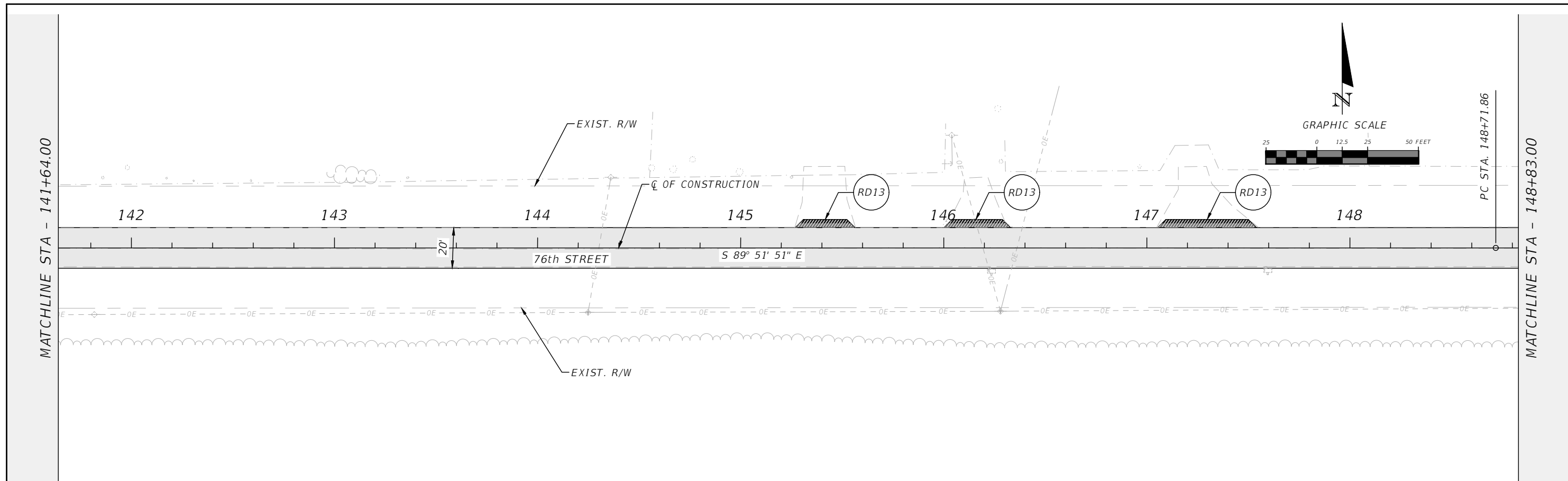

REVISIONS				RYAN D. ASMUS P.E. LICENSE NUMBER 66626 NFPS P.O. BOX 3823 LAKE CITY, FLORIDA 32056 CERTIFICATE OF AUTHORIZATION 29011	SUWANNEE COUNTY BOCC			76TH STREET ROADWAY PLAN SHEET	SHEET NO. 15
DATE	DESCRIPTION	DATE	DESCRIPTION		ROAD NO.	COUNTY	FINANCIAL PROJECT ID		
					76TH ST	SUWANNEE	438221-1-54-01 & 438221-1-54-02		

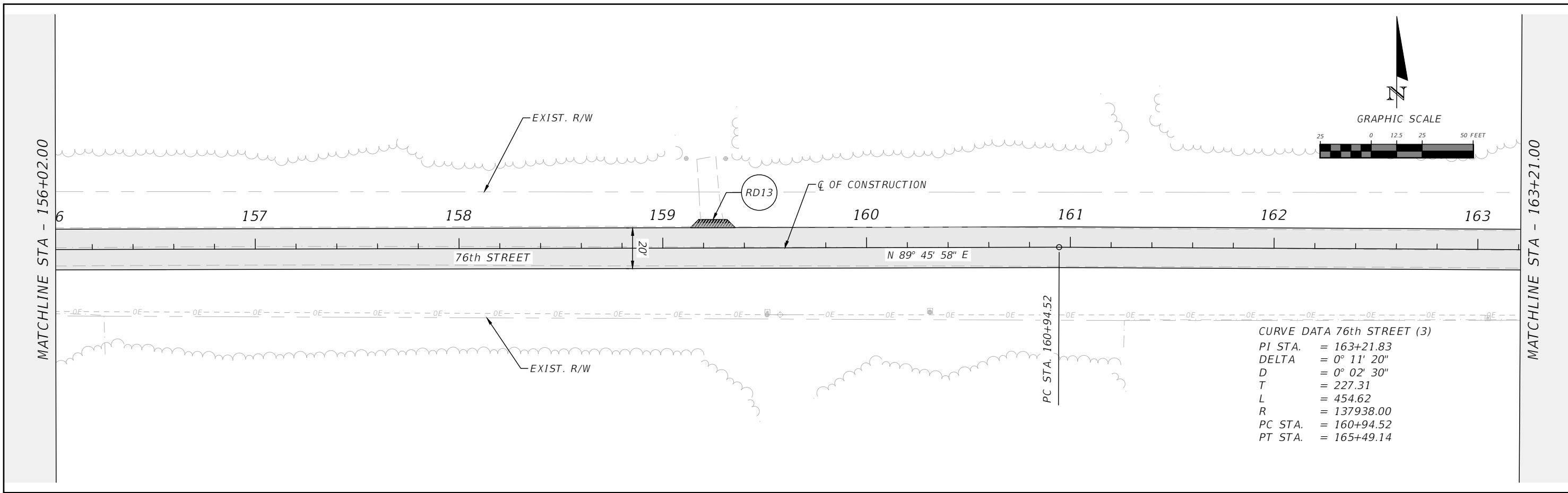

CURVE DATA 76th STREET (3)

PI STA.	= 163+21.83
DELTA	= 0° 11' 20"
D	= 0° 02' 30"
T	= 227.31
L	= 454.62
R	= 137938.00
PC STA.	= 160+94.52
PT STA.	= 165+49.14

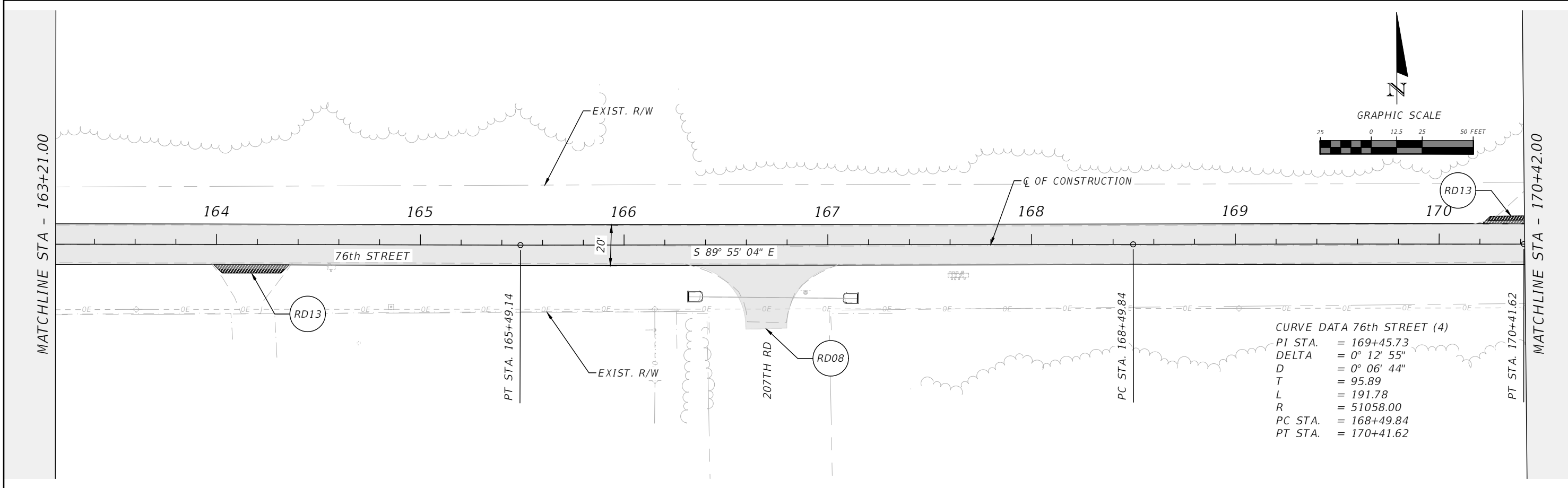

CURVE DATA 76th STREET (4)

PI STA.	= 169+45.73
DELTA	= 0° 12' 55"
D	= 0° 06' 44"
T	= 95.89
L	= 191.78
R	= 51058.00
PC STA.	= 168+49.84
PT STA.	= 170+41.62

REVISIONS				RYAN D. ASMUS P.E. LICENSE NUMBER 66626 NFPS P.O. BOX 3823 LAKE CITY, FLORIDA 32056 CERTIFICATE OF AUTHORIZATION 29011	SUWANNEE COUNTY BOCC			76TH STREET ROADWAY PLAN SHEET	SHEET NO. 16
DATE	DESCRIPTION	DATE	DESCRIPTION		ROAD NO.	COUNTY	FINANCIAL PROJECT ID		
					76TH ST	SUWANNEE	438221-1-54-01 & 438221-1-54-02		

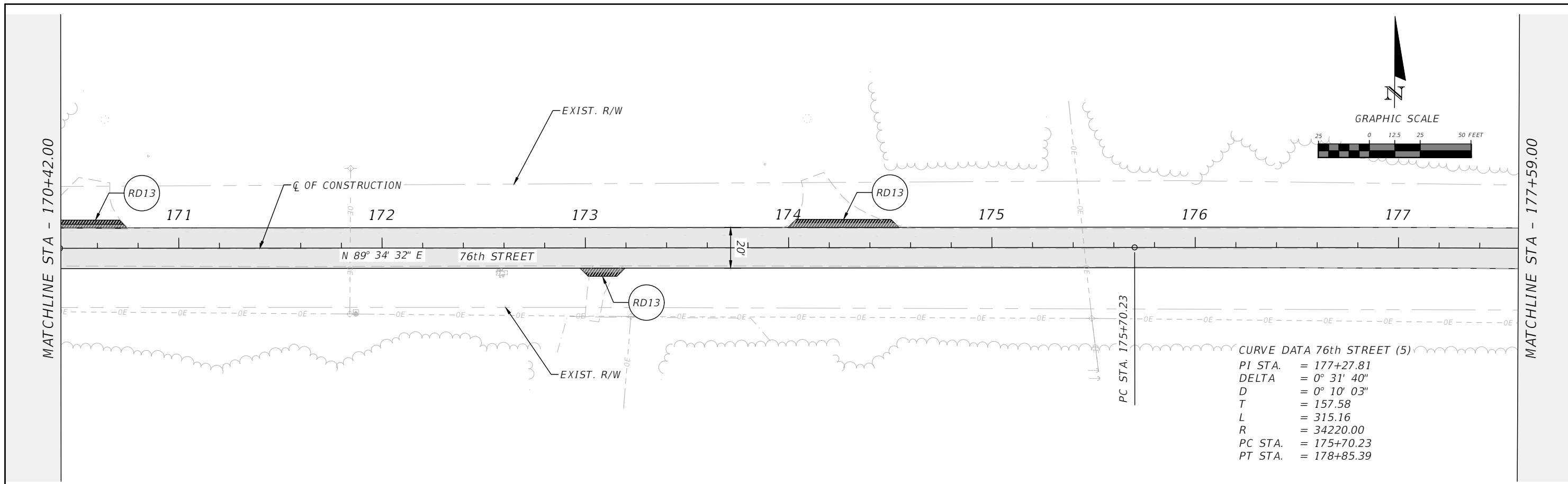

CURVE DATA 76th STREET (5)

PI STA.	= 177+27.81
DELTA	= 0° 31' 40"
D	= 0° 10' 03"
T	= 157.58
L	= 315.16
R	= 34220.00
PC STA.	= 175+70.23
PT STA.	= 178+85.39

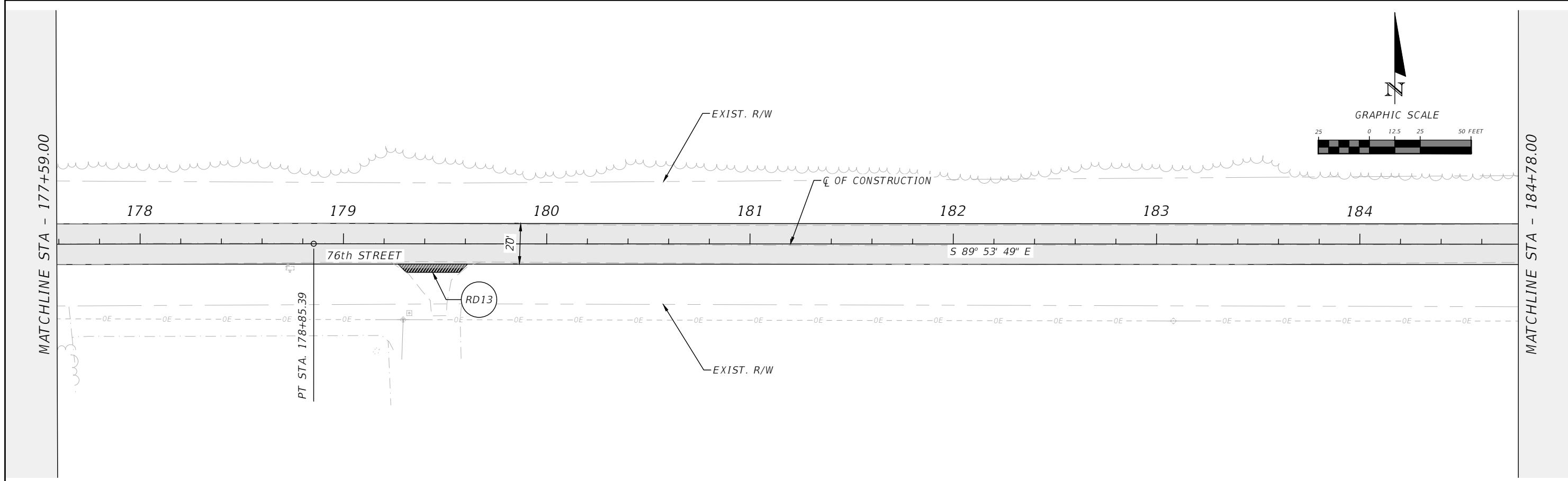

REVISIONS				RYAN D. ASMUS P.E. LICENSE NUMBER 66626 NFPS P.O. BOX 3823 LAKE CITY, FLORIDA 32056 CERTIFICATE OF AUTHORIZATION 29011	SUWANNEE COUNTY BOCC			76TH STREET ROADWAY PLAN SHEET	SHEET NO. 17
DATE	DESCRIPTION	DATE	DESCRIPTION		ROAD NO.	COUNTY	FINANCIAL PROJECT ID		
					76TH ST	SUWANNEE	438221-1-54-01 & 438221-1-54-02		

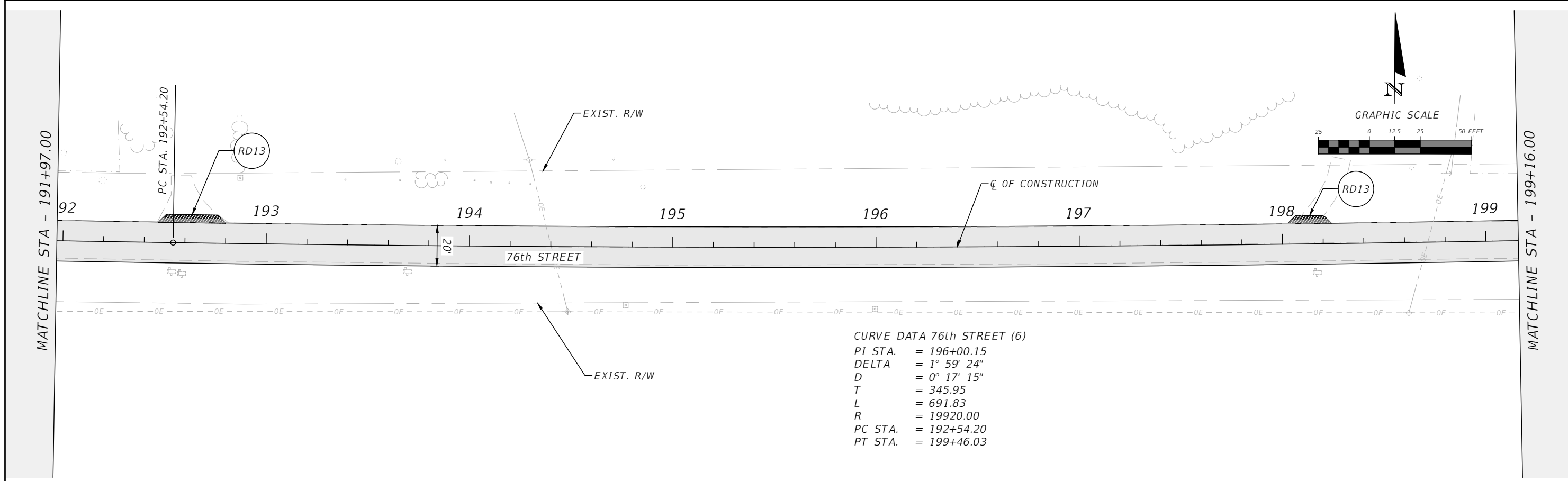
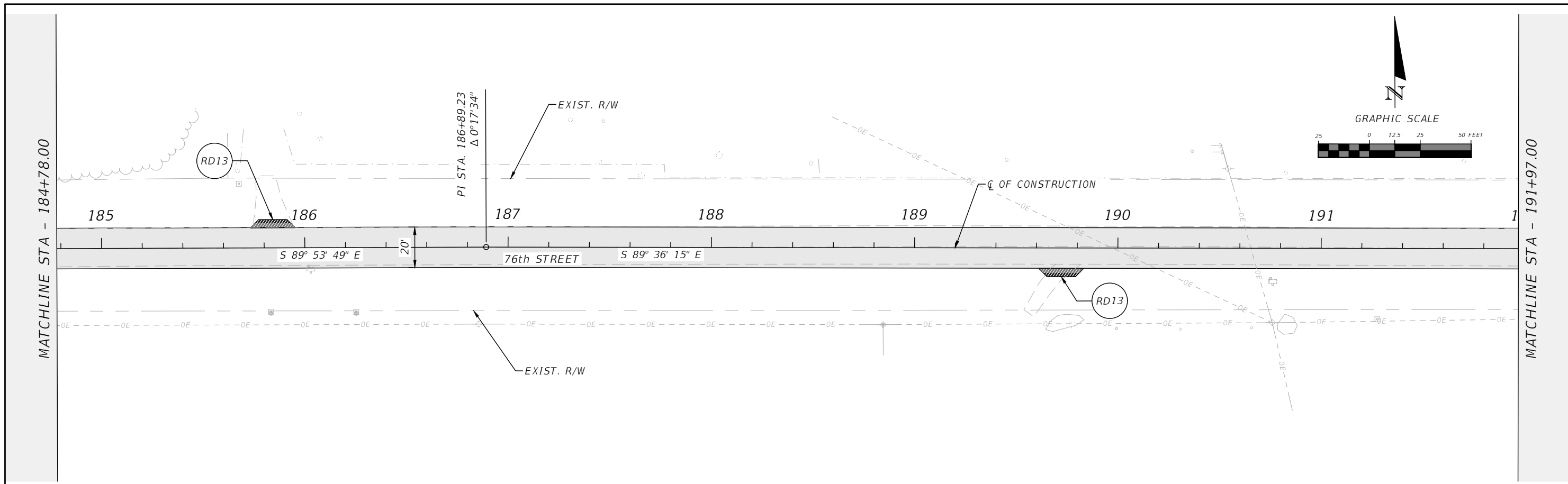

REVISIONS				RYAN D. ASMUS P.E. LICENSE NUMBER 66626 NFPS P.O. BOX 3823 LAKE CITY, FLORIDA 32056 CERTIFICATE OF AUTHORIZATION 29011	SUWANNEE COUNTY BOCC			76TH STREET ROADWAY PLAN SHEET	SHEET NO. 18
DATE	DESCRIPTION	DATE	DESCRIPTION		ROAD NO.	COUNTY	FINANCIAL PROJECT ID		
					76TH ST	SUWANNEE	438221-1-54-01 & 438221-1-54-02		

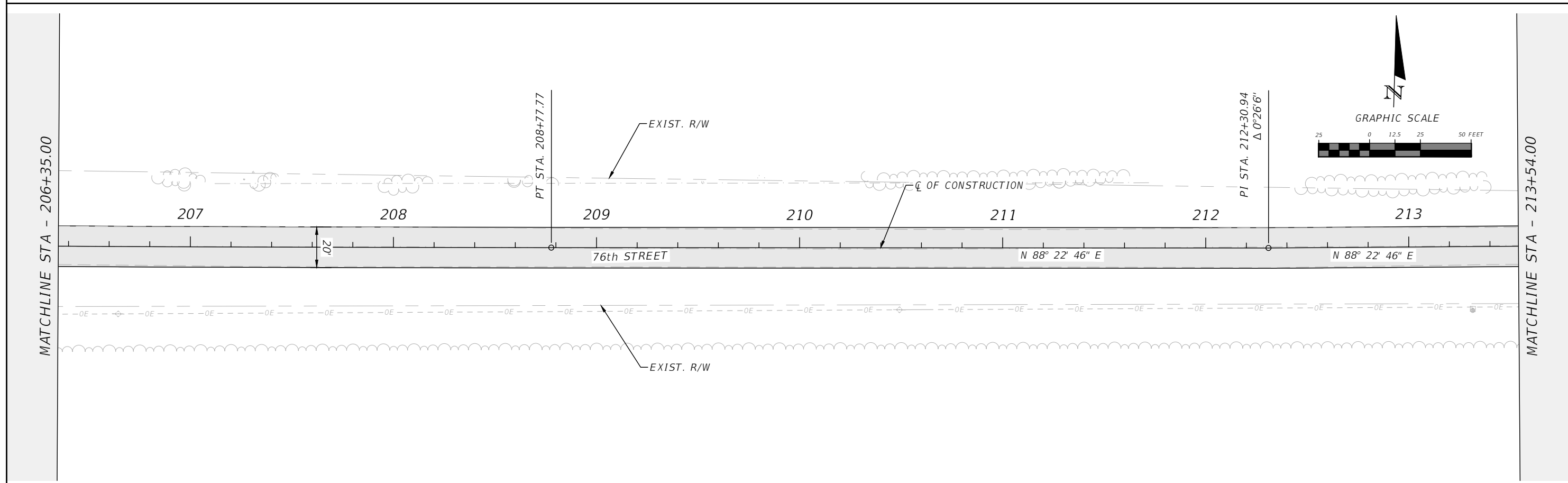
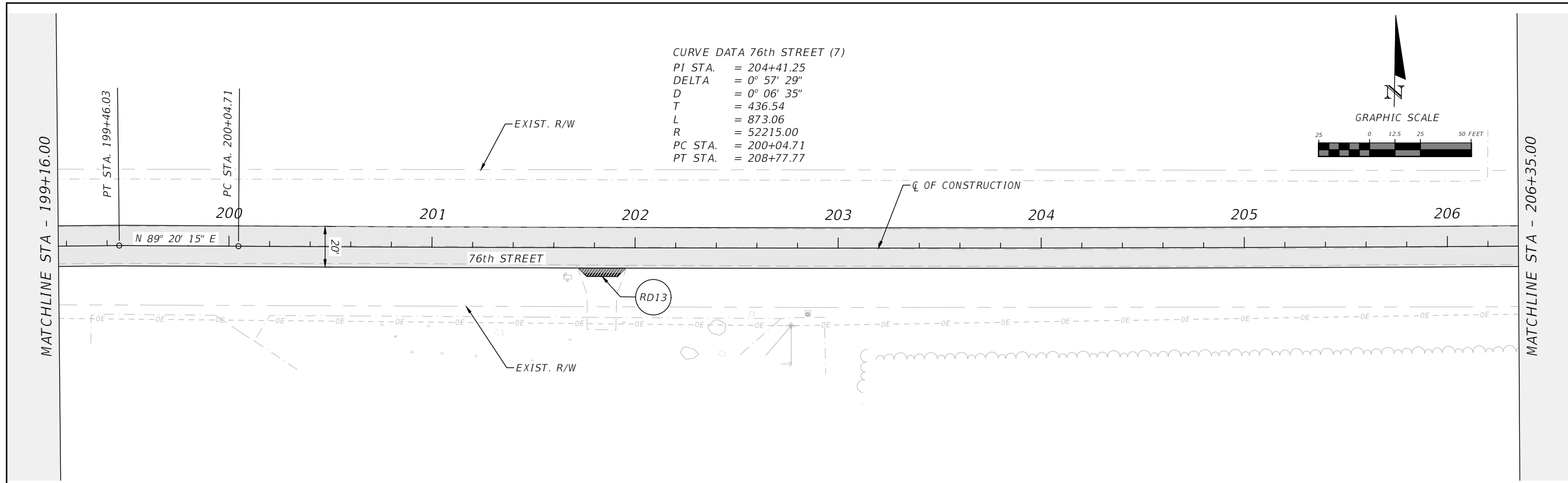

REVISIONS				RYAN D. ASMUS P.E. LICENSE NUMBER 66626 NFPS P.O. BOX 3823 LAKE CITY, FLORIDA 32056 CERTIFICATE OF AUTHORIZATION 29011	SUWANNEE COUNTY BOCC			76TH STREET ROADWAY PLAN SHEET	SHEET NO. 19
DATE	DESCRIPTION	DATE	DESCRIPTION		ROAD NO.	COUNTY	FINANCIAL PROJECT ID		
					76TH ST	SUWANNEE	438221-1-54-01 & 438221-1-54-02		

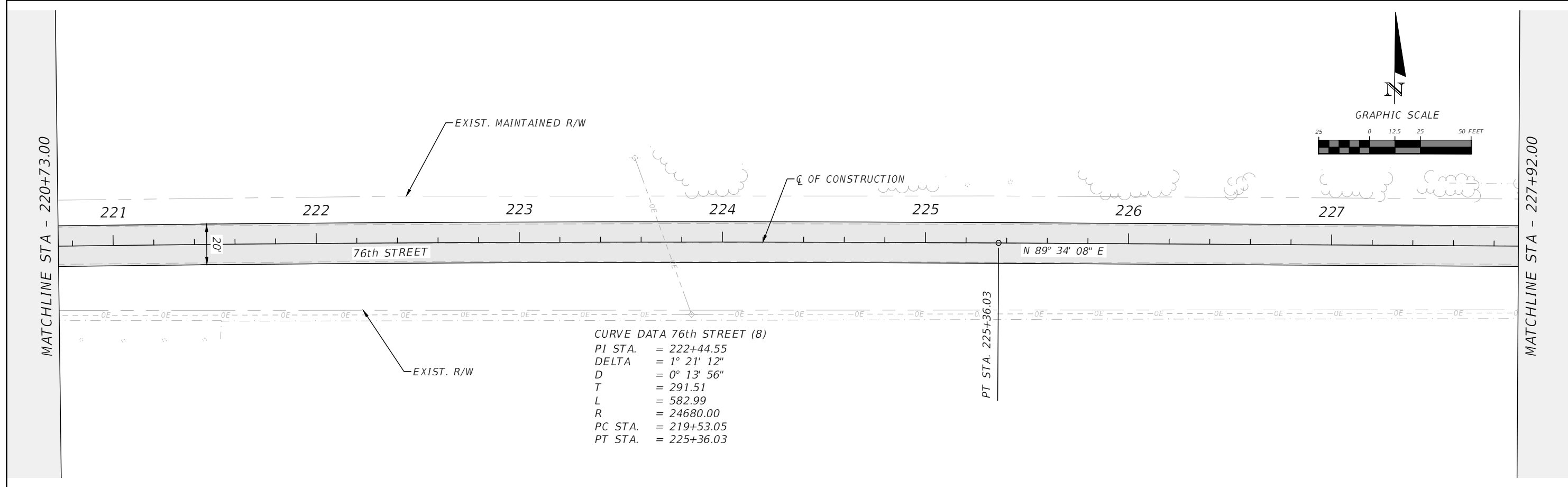
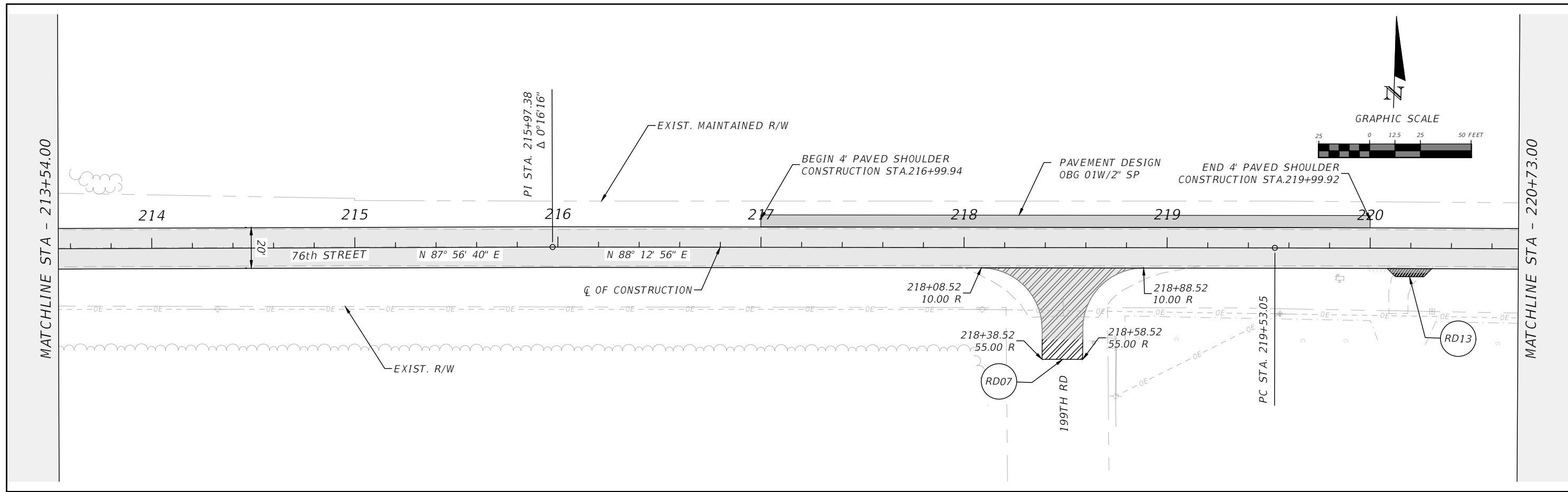

REVISIONS				RYAN D. ASMUS P.E. LICENSE NUMBER 66626 NFPS P.O. BOX 3823 LAKE CITY, FLORIDA 32056 CERTIFICATE OF AUTHORIZATION 29011	SUWANNEE COUNTY BOCC			76TH STREET ROADWAY PLAN SHEET	SHEET NO. 20
DATE	DESCRIPTION	DATE	DESCRIPTION		ROAD NO.	COUNTY	FINANCIAL PROJECT ID		
					76TH ST	SUWANNEE	438221-1-54-01 & 438221-1-54-02		

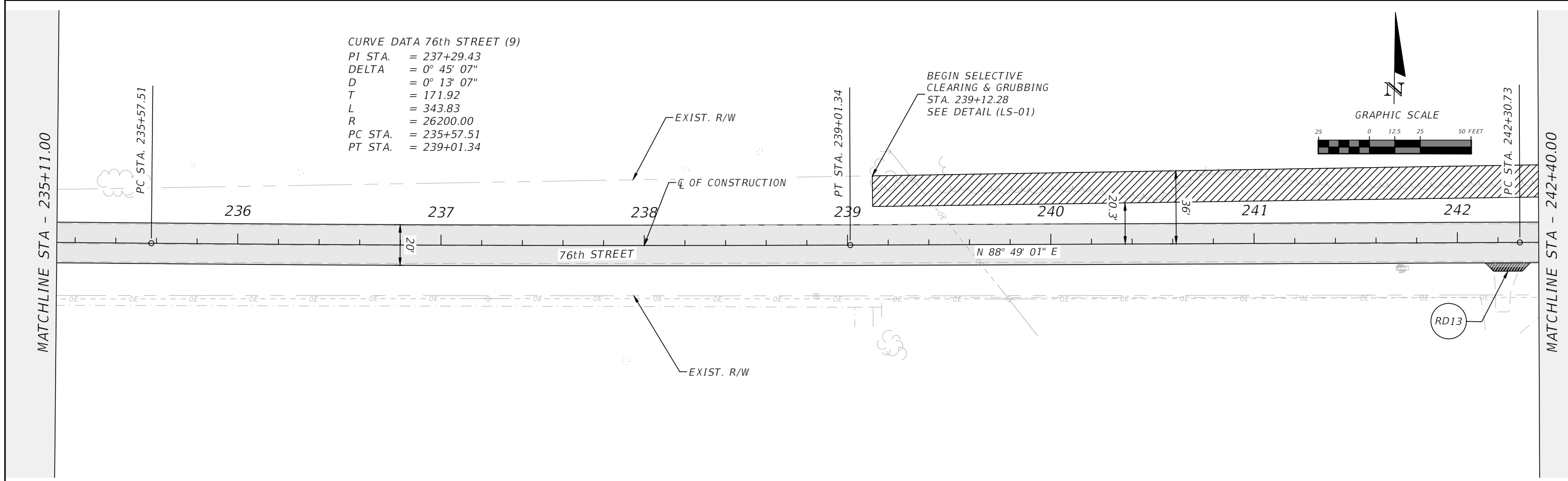
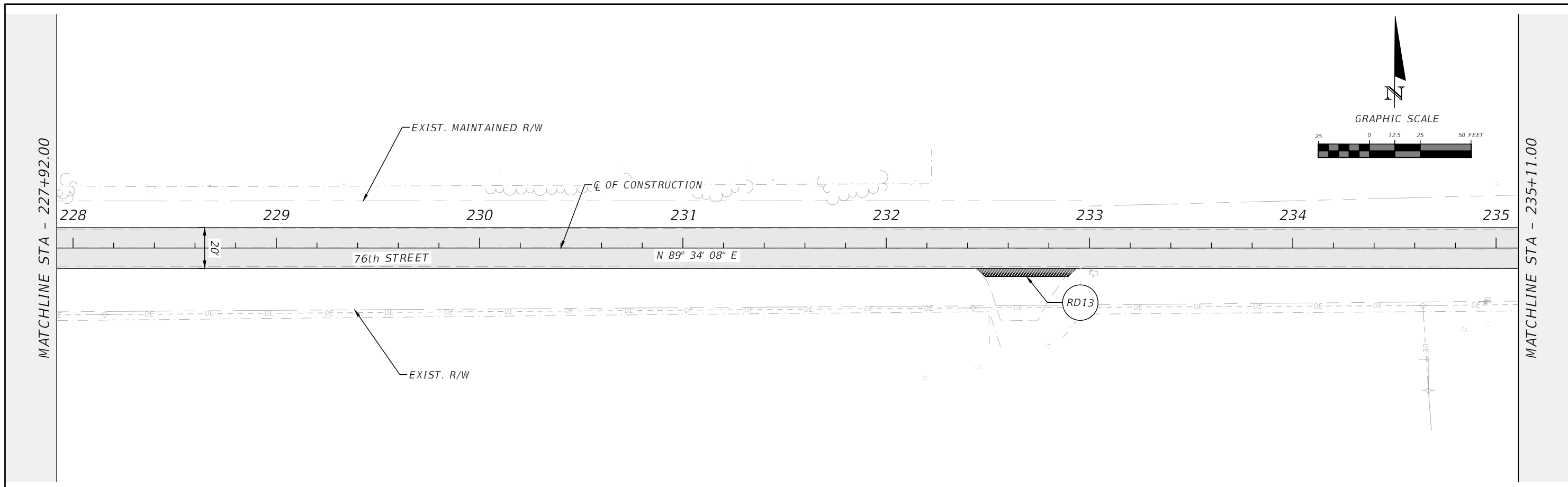

REVISIONS				RYAN D. ASMUS P.E. LICENSE NUMBER 66626 NFPS P.O. BOX 3823 LAKE CITY, FLORIDA 32056 CERTIFICATE OF AUTHORIZATION 29011	SUWANNEE COUNTY BOCC			76TH STREET ROADWAY PLAN SHEET	SHEET NO. 21
DATE	DESCRIPTION	DATE	DESCRIPTION		ROAD NO.	COUNTY	FINANCIAL PROJECT ID		
					76TH ST	SUWANNEE	438221-1-54-01 & 438221-1-54-02		

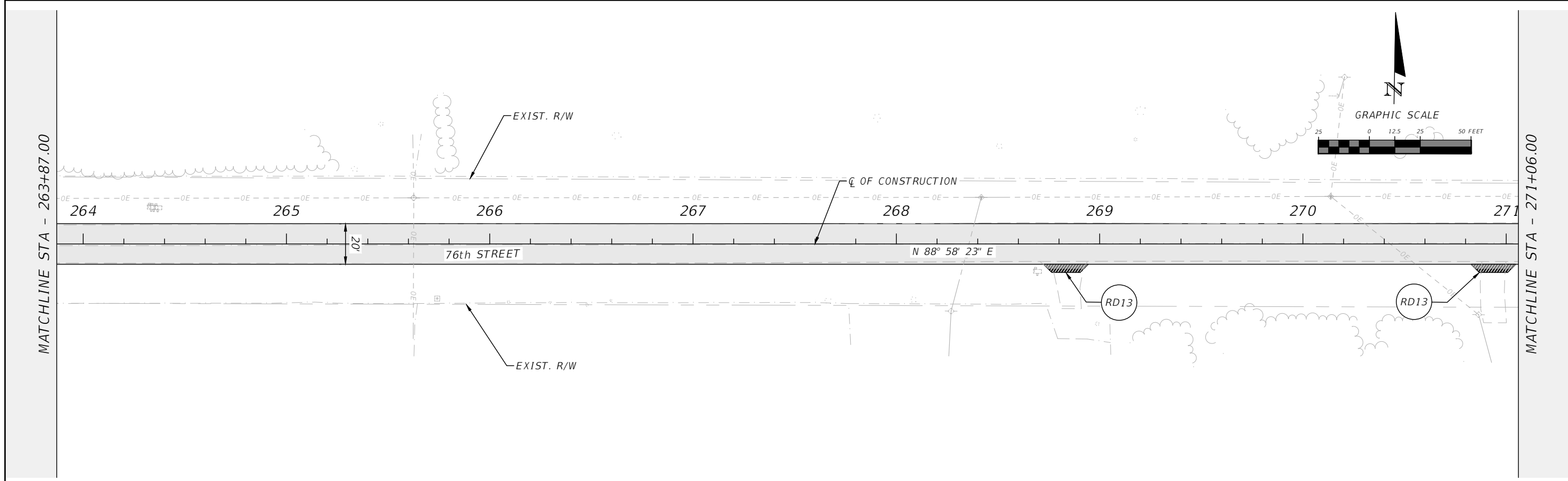
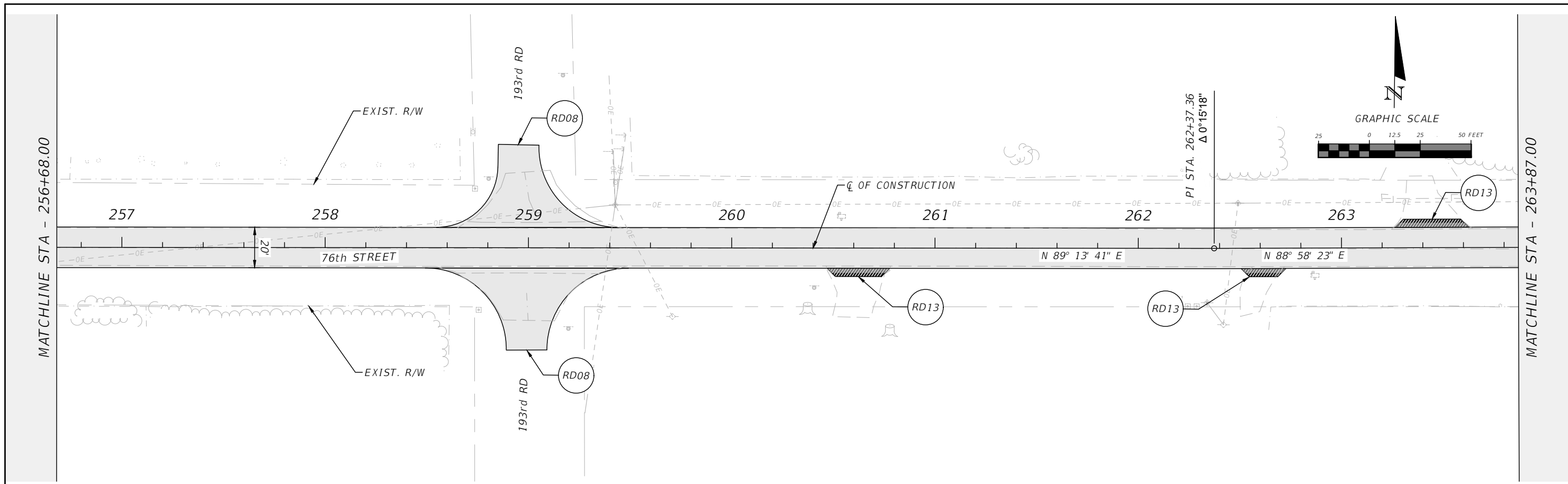

REVISIONS				RYAN D. ASMUS P.E. LICENSE NUMBER 66626 NFPS P.O. BOX 3823 LAKE CITY, FLORIDA 32056 CERTIFICATE OF AUTHORIZATION 29011	SUWANNEE COUNTY BOCC			76TH STREET ROADWAY PLAN SHEET	SHEET NO. 23
DATE	DESCRIPTION	DATE	DESCRIPTION		ROAD NO.	COUNTY	FINANCIAL PROJECT ID		
					76TH ST	SUWANNEE	438221-1-54-01 & 438221-1-54-02		

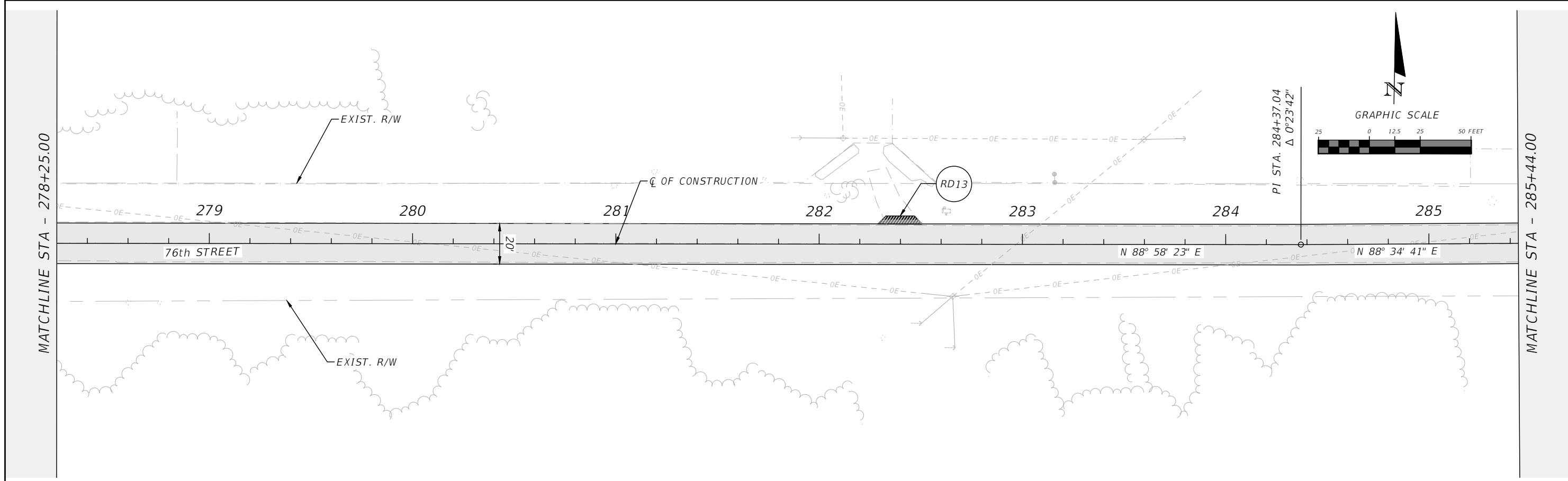
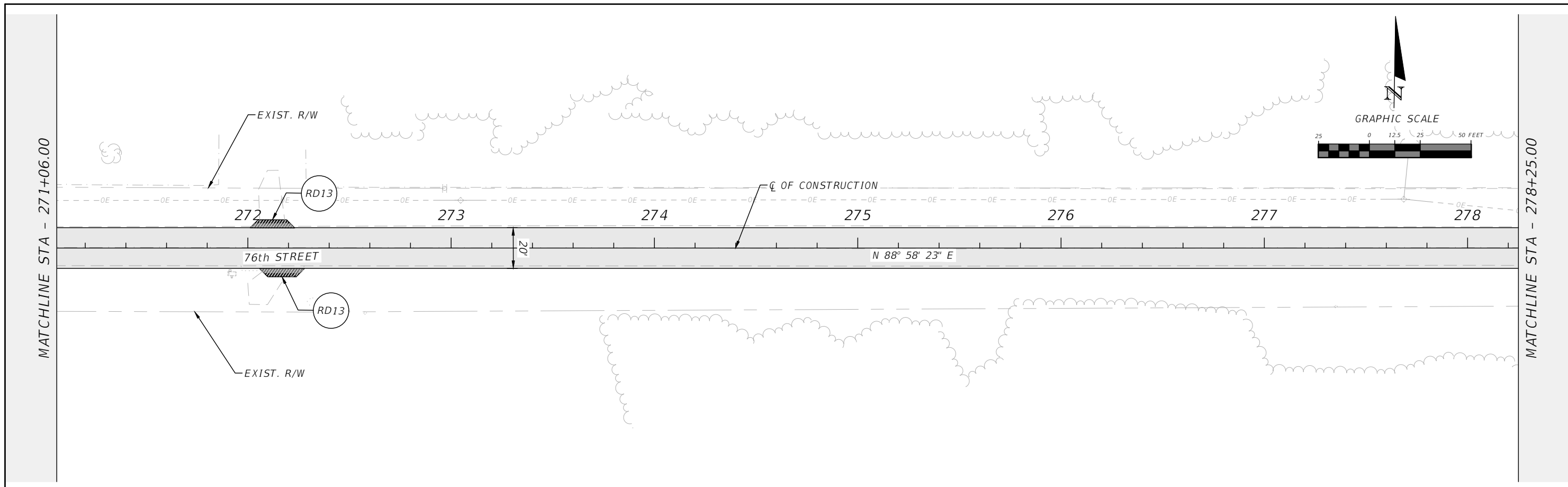

REVISIONS				RYAN D. ASMUS P.E. LICENSE NUMBER 66626 NFPS P.O. BOX 3823 LAKE CITY, FLORIDA 32056 CERTIFICATE OF AUTHORIZATION 29011	SUWANNEE COUNTY BOCC			76TH STREET ROADWAY PLAN SHEET	SHEET NO. 24
DATE	DESCRIPTION	DATE	DESCRIPTION		ROAD NO.	COUNTY	FINANCIAL PROJECT ID		
					76TH ST	SUWANNEE	438221-1-54-01 & 438221-1-54-02		

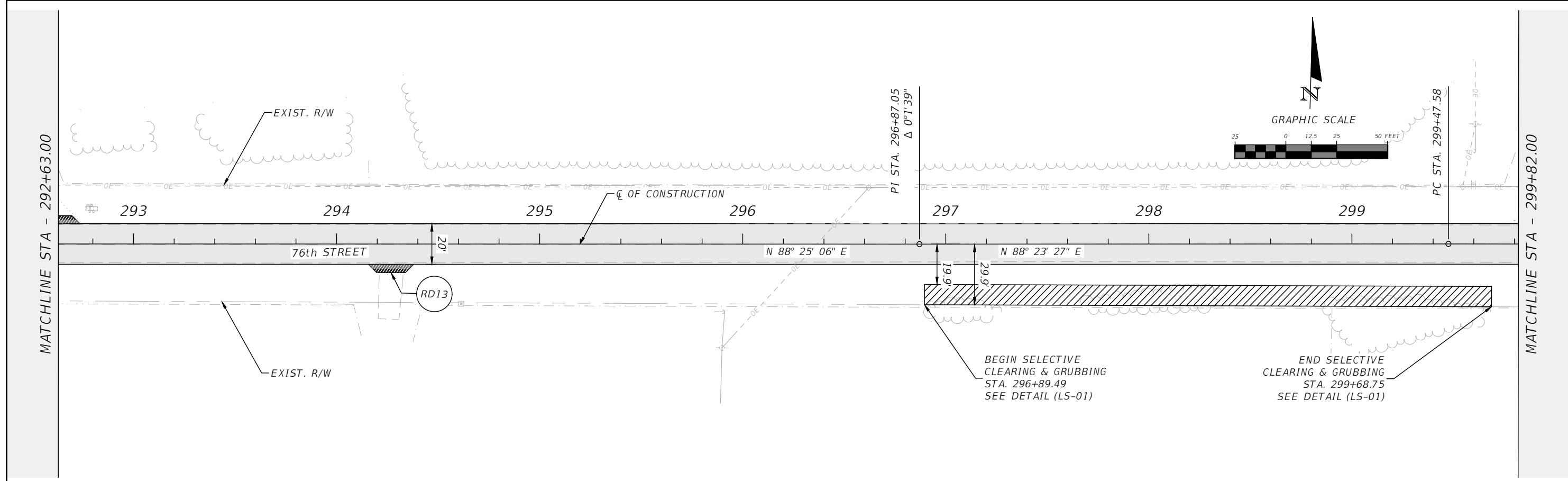
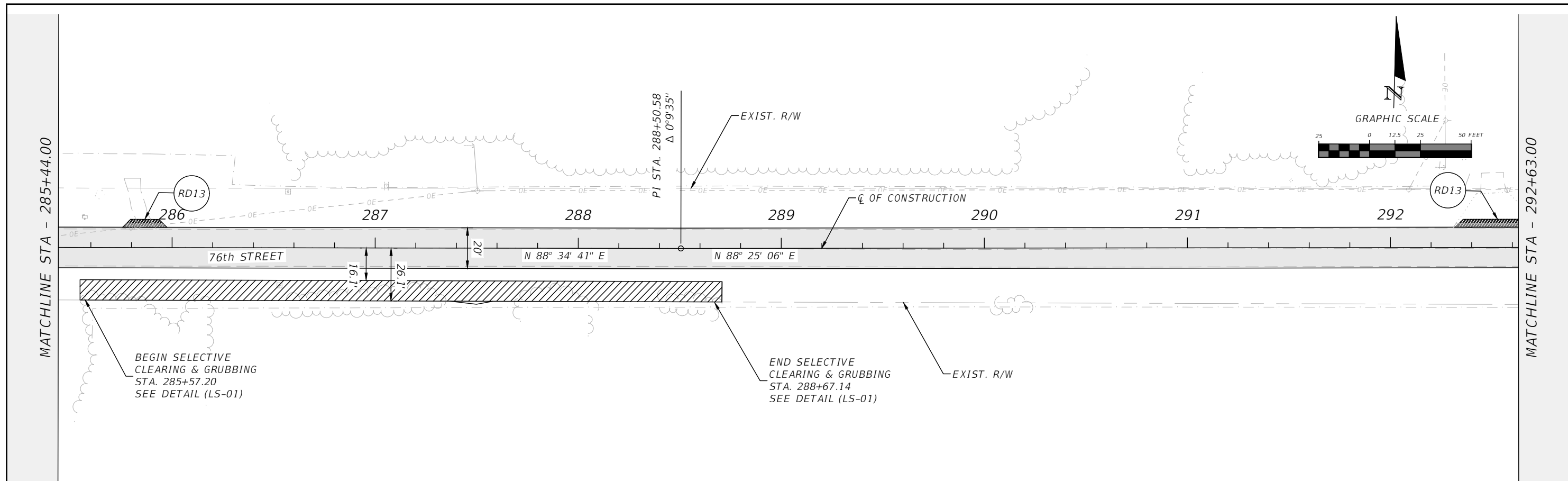

REVISIONS				RYAN D. ASMUS P.E. LICENSE NUMBER 66626 NFPS P.O. BOX 3823 LAKE CITY, FLORIDA 32056 CERTIFICATE OF AUTHORIZATION 29011	SUWANNEE COUNTY BOCC			76TH STREET ROADWAY PLAN SHEET	SHEET NO. 25
DATE	DESCRIPTION	DATE	DESCRIPTION		ROAD NO.	COUNTY	FINANCIAL PROJECT ID		
					76TH ST	SUWANNEE	438221-1-54-01 & 438221-1-54-02		

CURVE DATA 76th STREET (11)
 PI STA. = 299+72.05
 DELTA = 0° 08' 25"
 D = 0° 17' 11"
 T = 24.47
 L = 48.94
 R = 20000.00
 PC STA. = 299+47.58
 PT STA. = 299+96.52

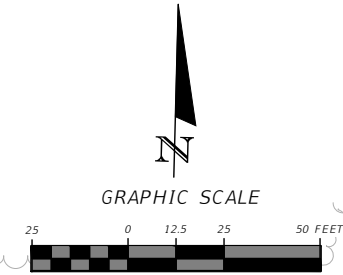

MATCHLINE STA - 299+82.00

MATCHLINE STA - 307+00.00

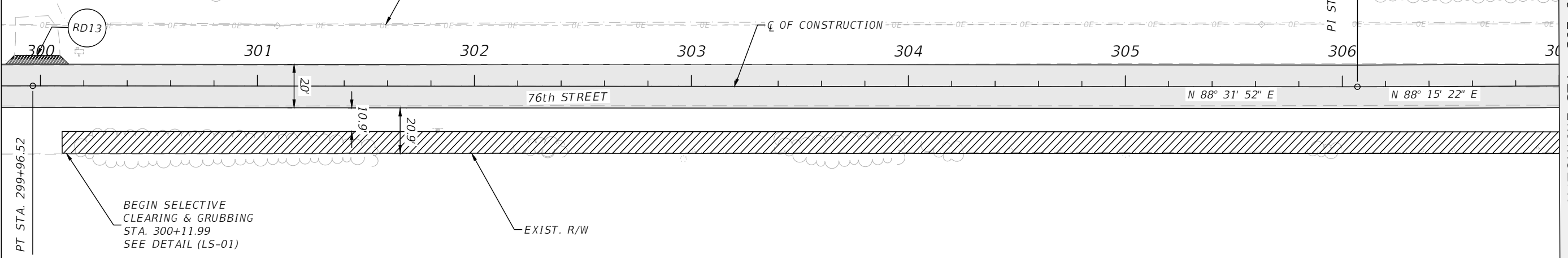

MATCHLINE STA - 307+00.00

MATCHLINE STA - 314+20.00

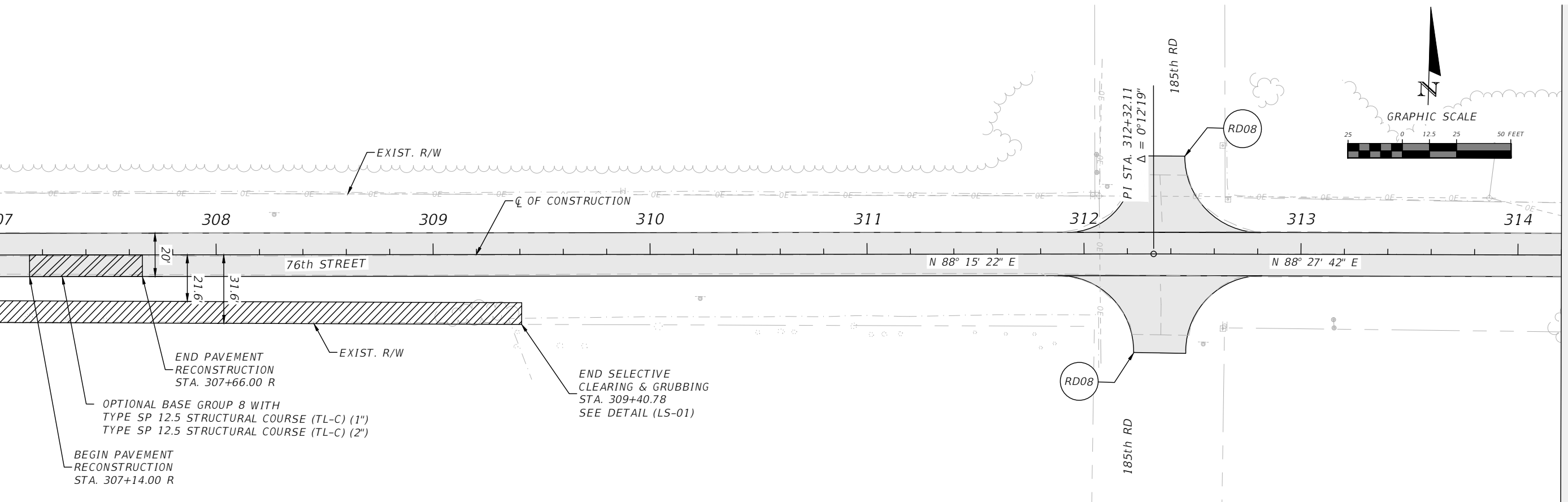

REVISIONS				RYAN D. ASMUS P.E. LICENSE NUMBER 66626 NFPS P.O. BOX 3823 LAKE CITY, FLORIDA 32056 CERTIFICATE OF AUTHORIZATION 29011	SUWANNEE COUNTY BOCC			76TH STREET ROADWAY PLAN SHEET	SHEET NO. 26
DATE	DESCRIPTION	DATE	DESCRIPTION		ROAD NO.	COUNTY	FINANCIAL PROJECT ID		
					76TH ST	SUWANNEE	438221-1-54-01 & 438221-1-54-02		

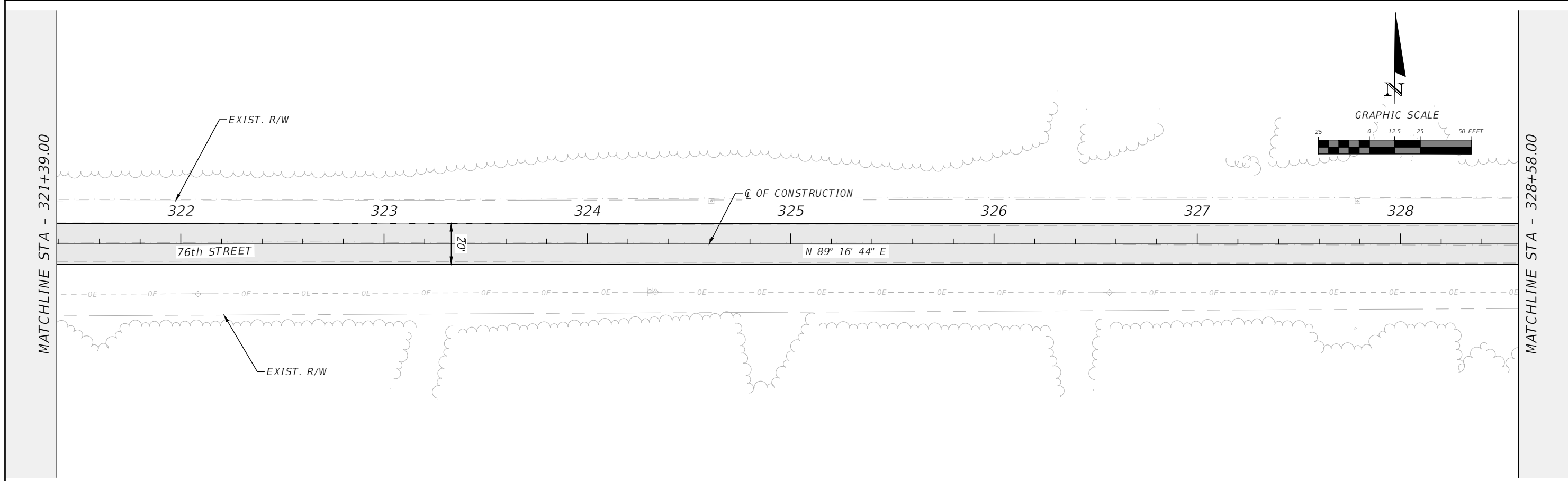
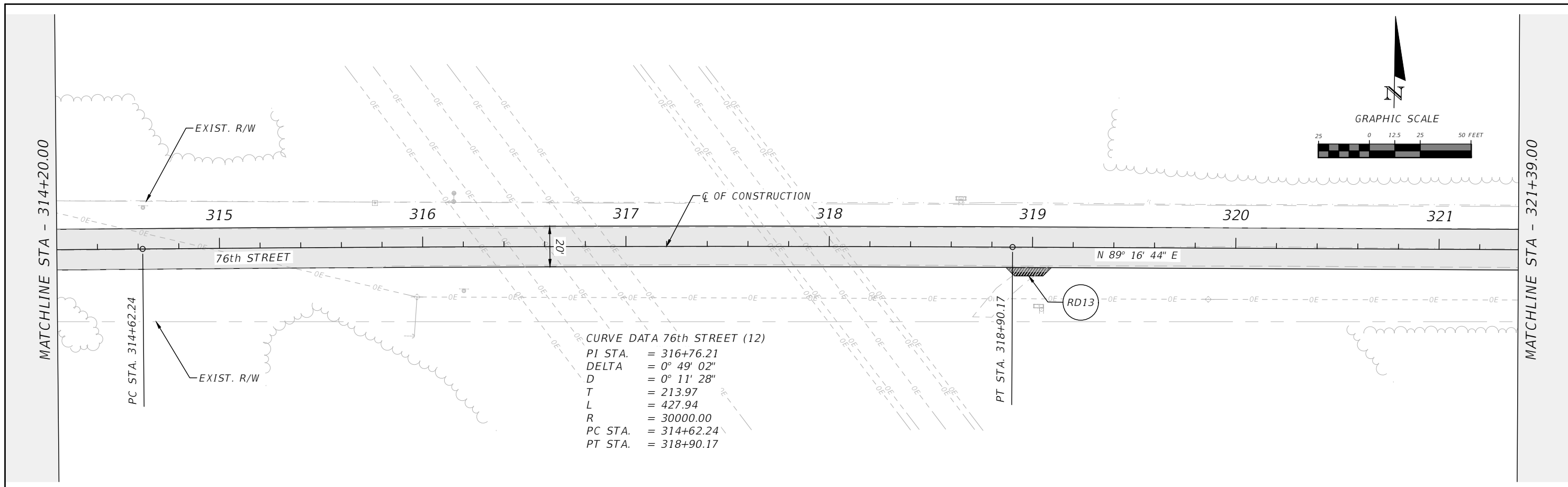

REVISIONS				RYAN D. ASMUS P.E. LICENSE NUMBER 66626 NFPS P.O. BOX 3823 LAKE CITY, FLORIDA 32056 CERTIFICATE OF AUTHORIZATION 29011	SUWANNEE COUNTY BOCC			76TH STREET ROADWAY PLAN SHEET	SHEET NO. 27
DATE	DESCRIPTION	DATE	DESCRIPTION		ROAD NO.	COUNTY	FINANCIAL PROJECT ID		
					76TH ST	SUWANNEE	438221-1-54-01 & 438221-1-54-02		

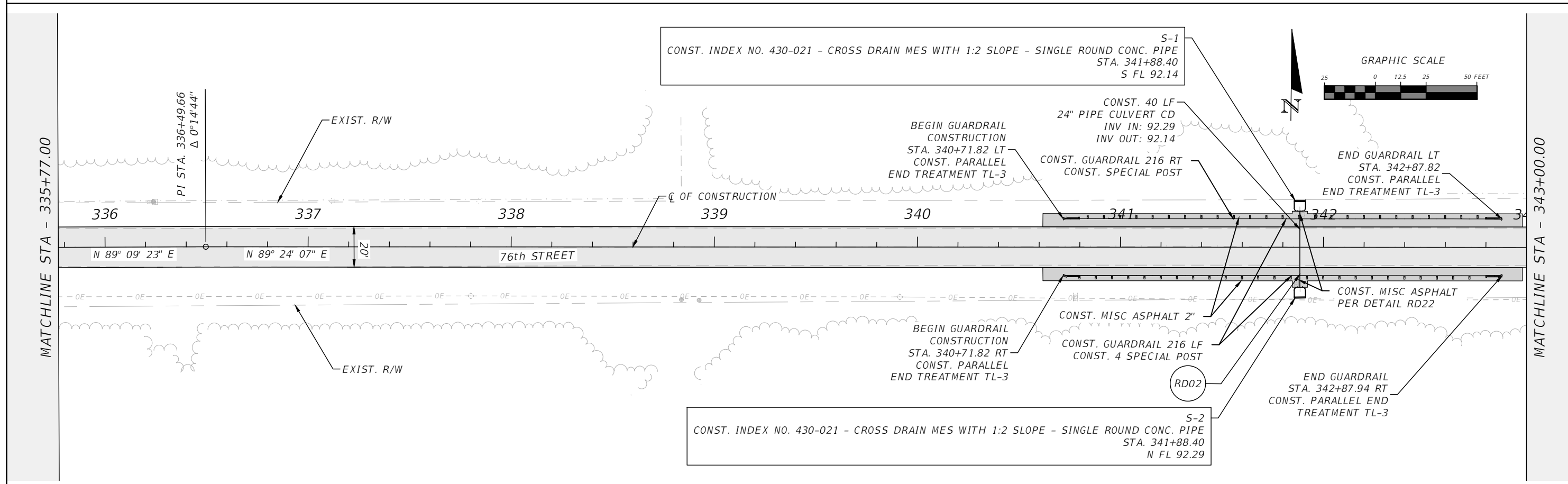
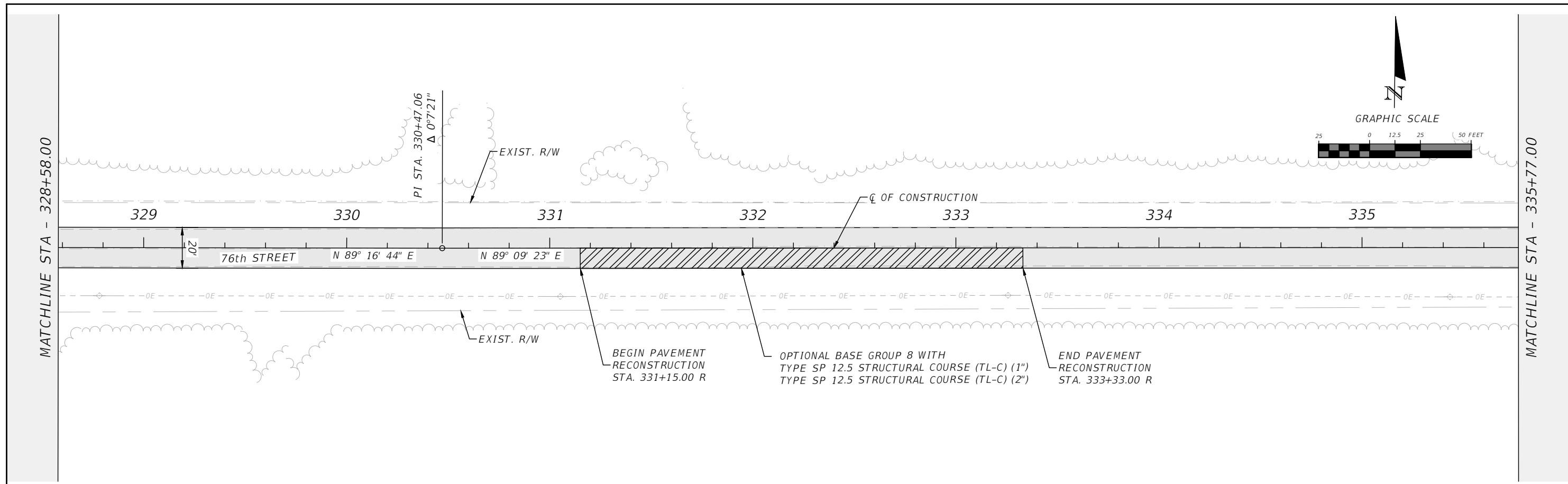

REVISIONS				RYAN D. ASMUS P.E. LICENSE NUMBER 66626 NFPS P.O. BOX 3823 LAKE CITY, FLORIDA 32056 CERTIFICATE OF AUTHORIZATION 29011	SUWANNEE COUNTY BOCC			76TH STREET ROADWAY PLAN SHEET	SHEET NO. 28
DATE	DESCRIPTION	DATE	DESCRIPTION		ROAD NO.	COUNTY	FINANCIAL PROJECT ID		
					76TH ST	SUWANNEE	438221-1-54-01 & 438221-1-54-02		

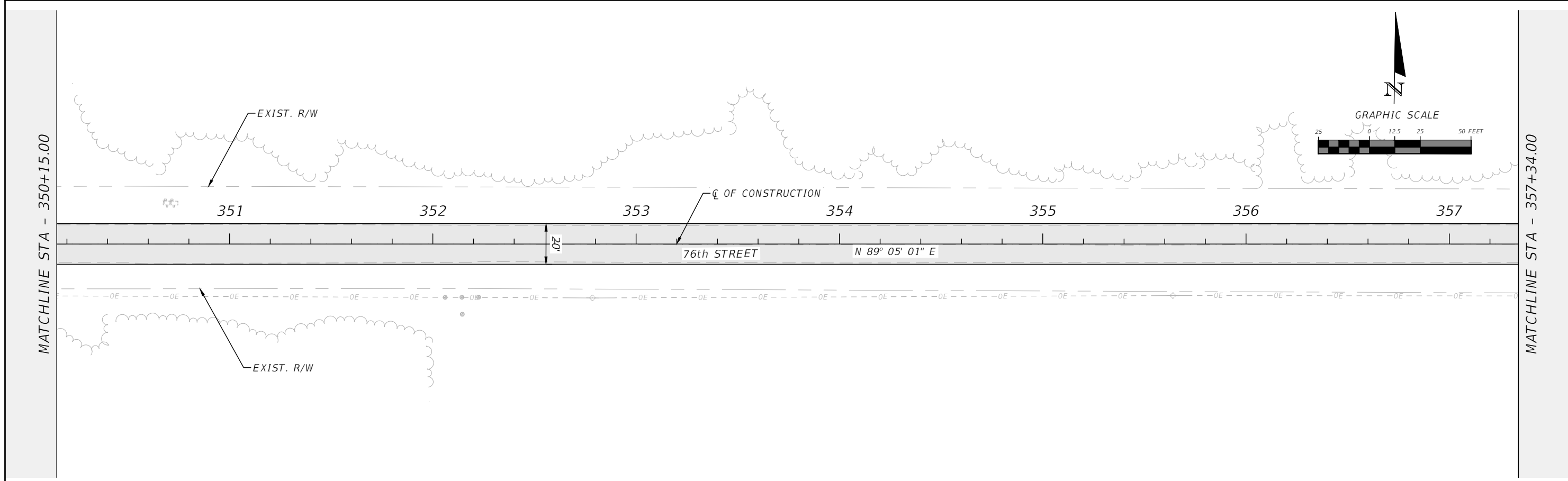
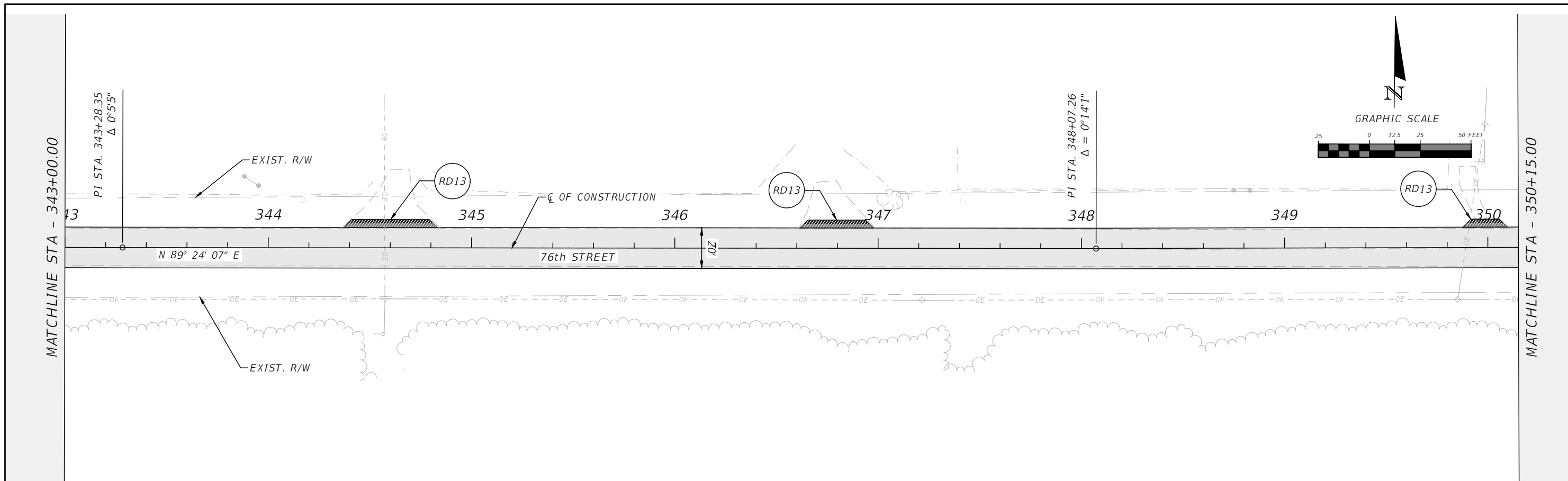

REVISIONS				RYAN D. ASMUS P.E. LICENSE NUMBER 66626 NFPS P.O. BOX 3823 LAKE CITY, FLORIDA 32056 CERTIFICATE OF AUTHORIZATION 29011	SUWANNEE COUNTY BOCC			76TH STREET ROADWAY PLAN SHEET	SHEET NO. 29
DATE	DESCRIPTION	DATE	DESCRIPTION		ROAD NO.	COUNTY	FINANCIAL PROJECT ID		
					76TH ST	SUWANNEE	438221-1-54-01 & 438221-1-54-02		

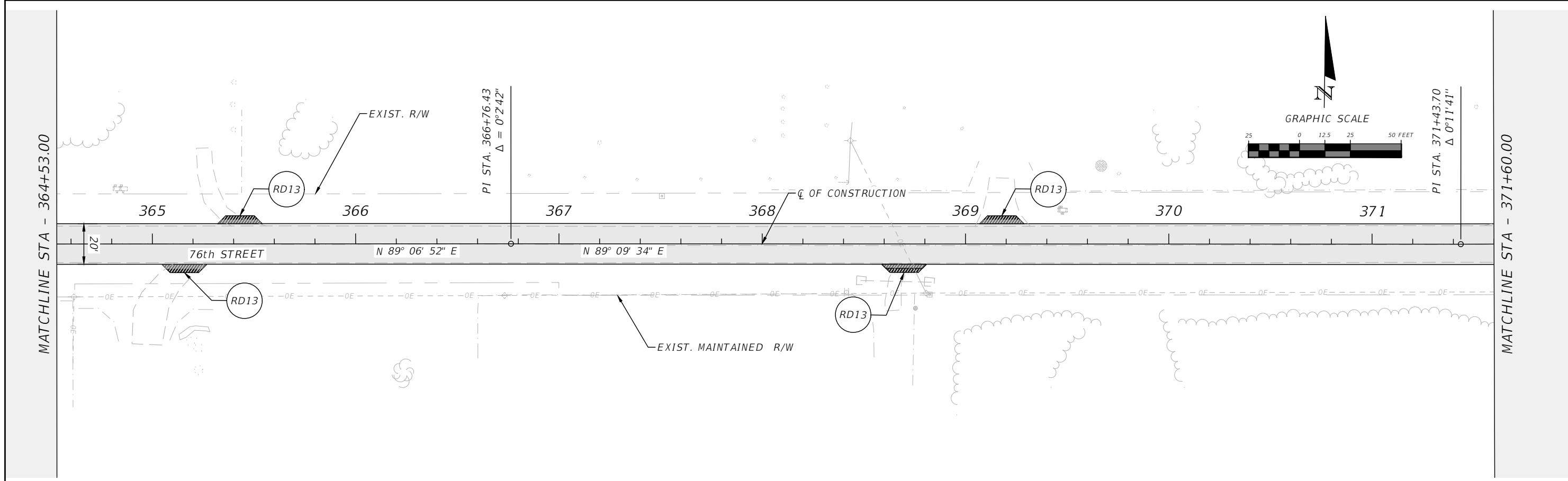
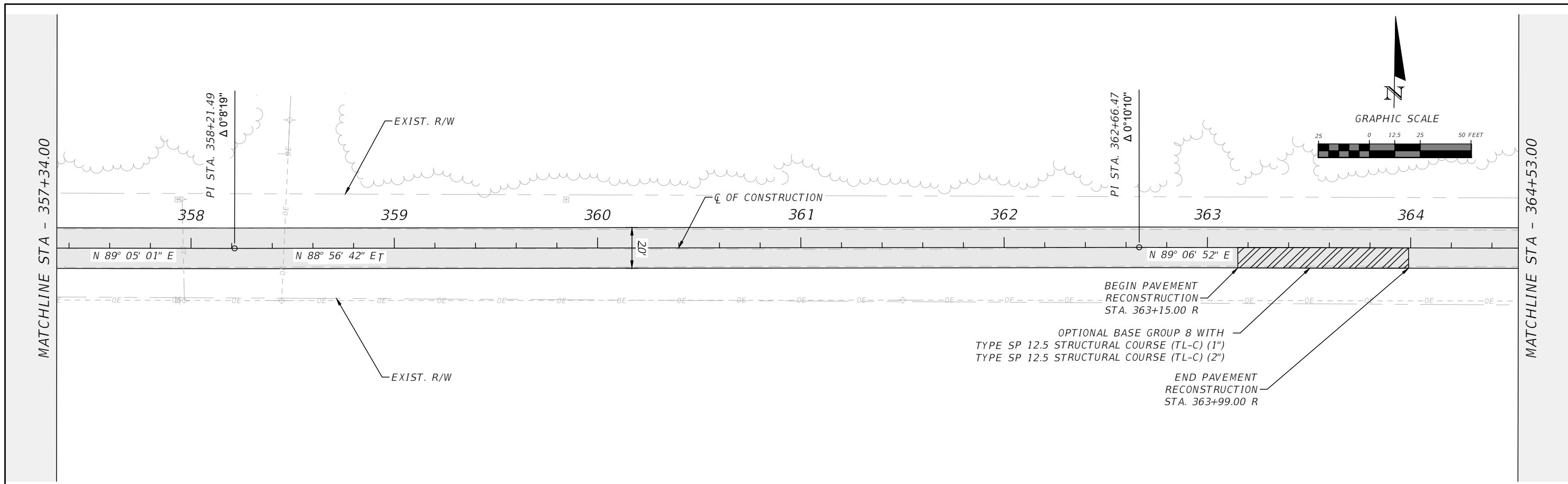

REVISIONS				RYAN D. ASMUS P.E. LICENSE NUMBER 66626 NFPS P.O. BOX 3823 LAKE CITY, FLORIDA 32056 CERTIFICATE OF AUTHORIZATION 29011	SUWANNEE COUNTY BOCC			76TH STREET ROADWAY PLAN SHEET	SHEET NO. 30
DATE	DESCRIPTION	DATE	DESCRIPTION		ROAD NO.	COUNTY	FINANCIAL PROJECT ID		
					76TH ST	SUWANNEE	438221-1-54-01 & 438221-1-54-02		

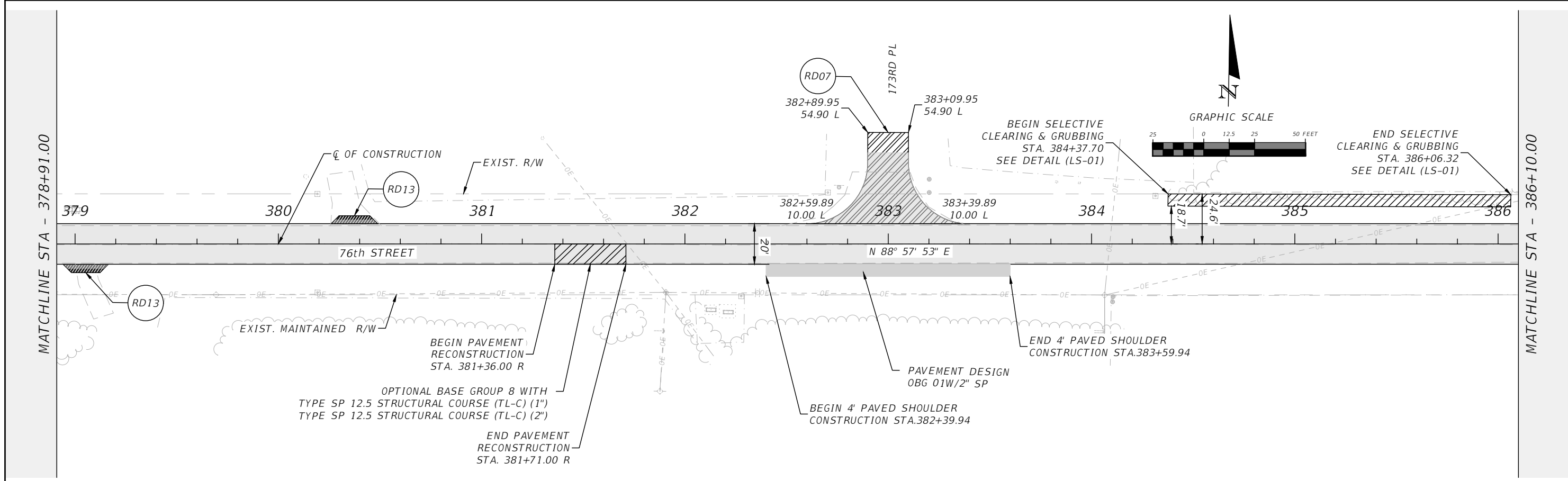
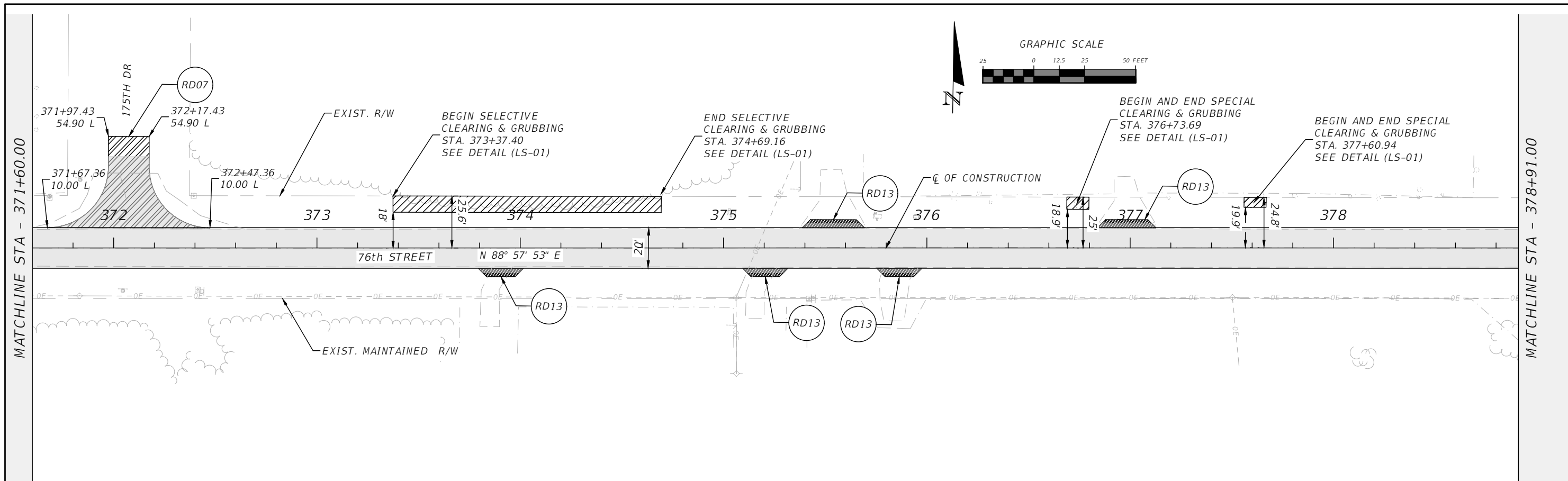

REVISIONS				RYAN D. ASMUS P.E. LICENSE NUMBER 66626 NFPS P.O. BOX 3823 LAKE CITY, FLORIDA 32056 CERTIFICATE OF AUTHORIZATION 29011	SUWANNEE COUNTY BOCC			76TH STREET ROADWAY PLAN SHEET	SHEET NO. 31
DATE	DESCRIPTION	DATE	DESCRIPTION		ROAD NO.	COUNTY	FINANCIAL PROJECT ID		
					76TH ST	SUWANNEE	438221-1-54-01 & 438221-1-54-02		

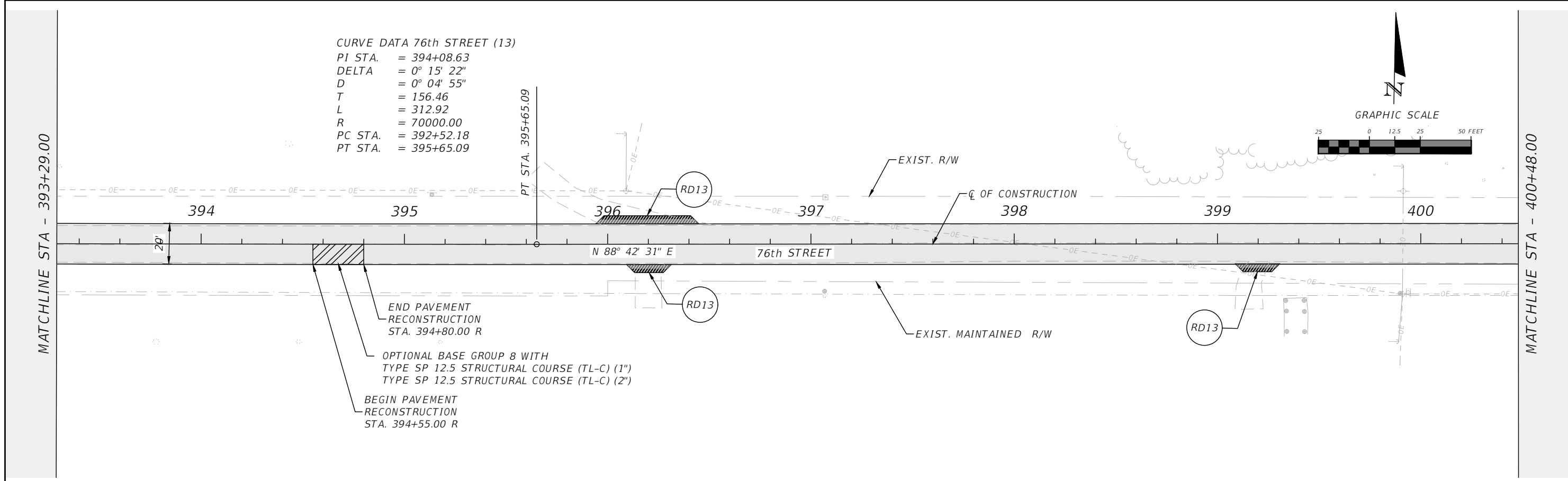
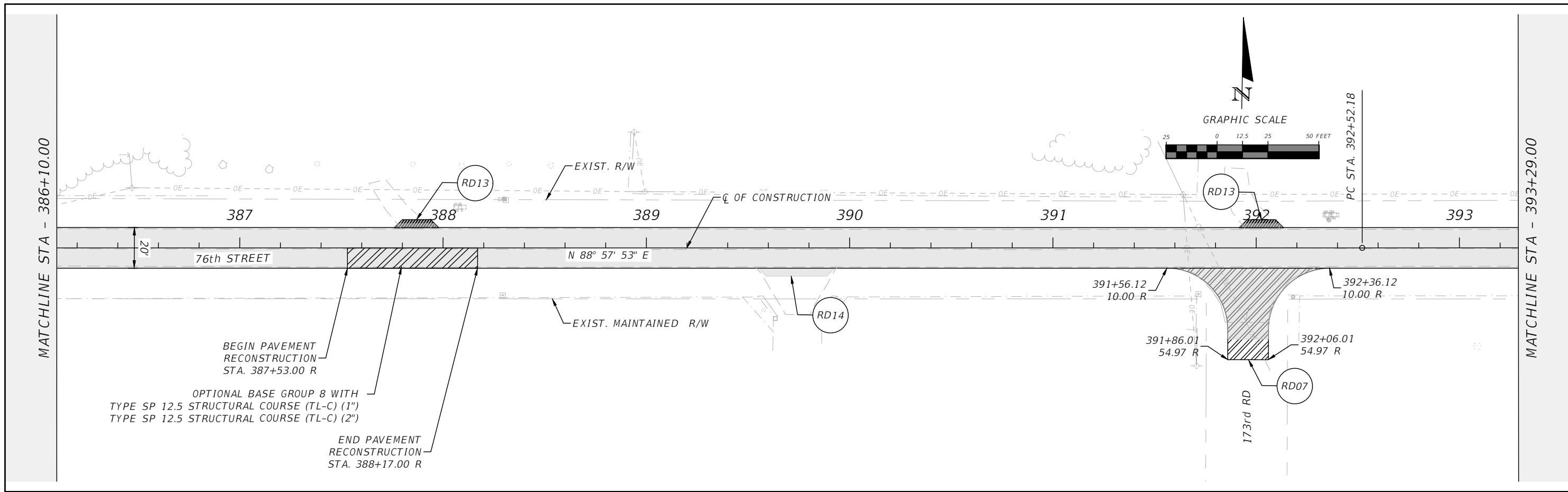

REVISIONS				RYAN D. ASMUS P.E. LICENSE NUMBER 66626 NFPS P.O. BOX 3823 LAKE CITY, FLORIDA 32056 CERTIFICATE OF AUTHORIZATION 29011	SUWANNEE COUNTY BOCC			76TH STREET ROADWAY PLAN SHEET	SHEET NO. 32
DATE	DESCRIPTION	DATE	DESCRIPTION		ROAD NO.	COUNTY	FINANCIAL PROJECT ID		
					76TH ST	SUWANNEE	438221-1-54-01 & 438221-1-54-02		

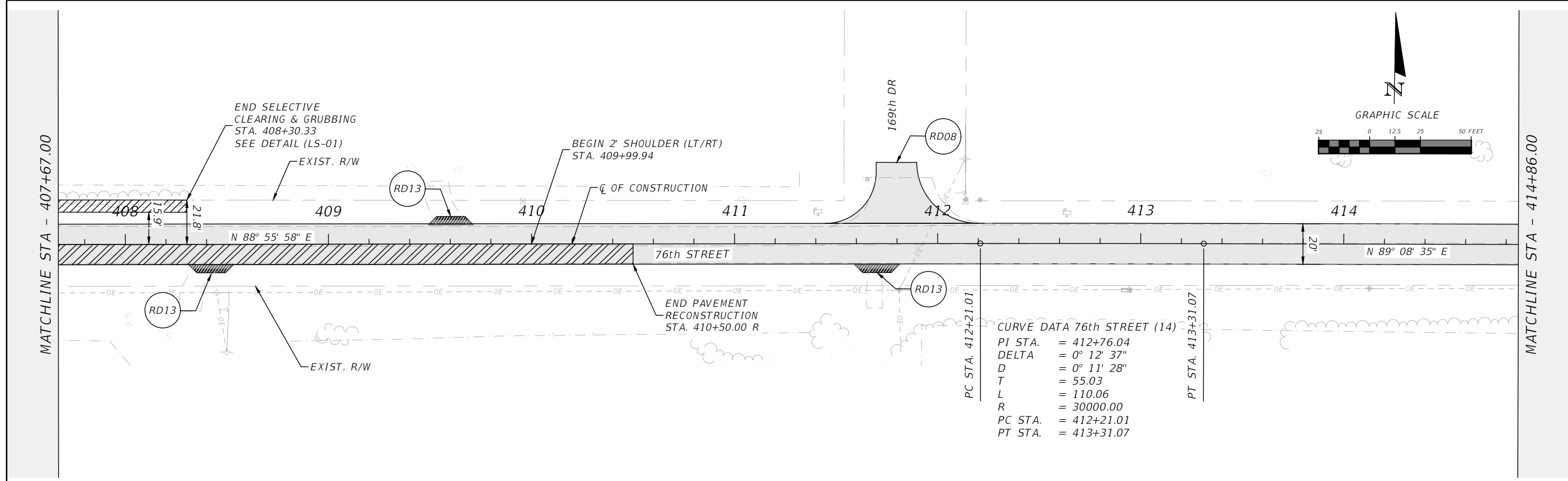
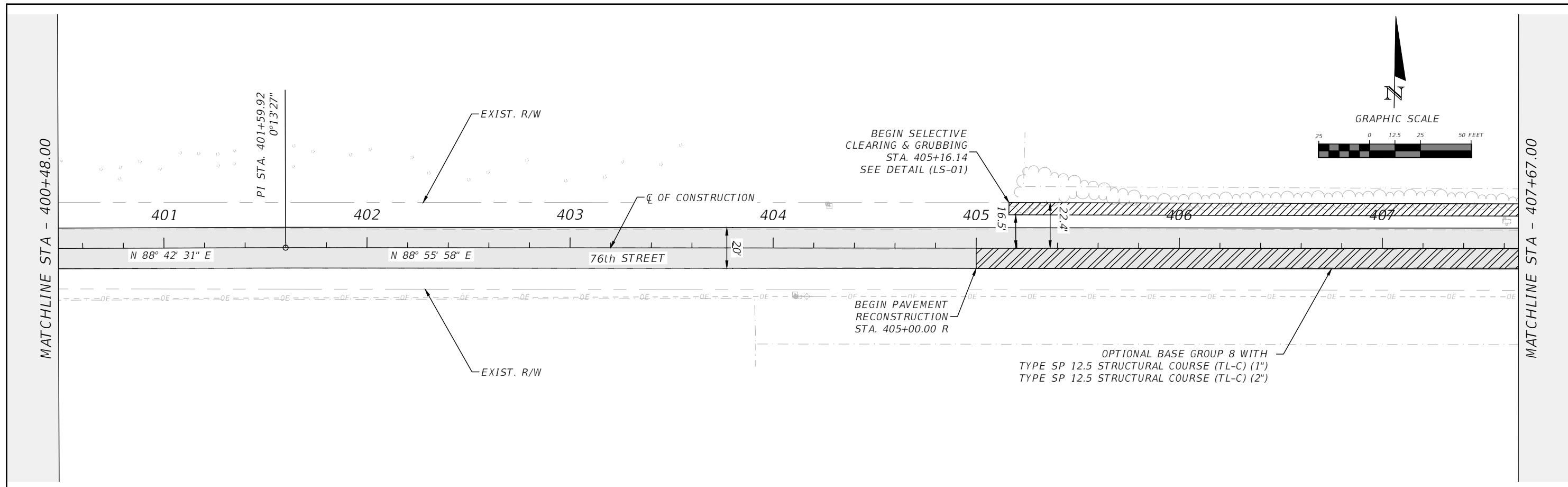

REVISIONS				RYAN D. ASMUS P.E. LICENSE NUMBER 66626 NFPS P.O. BOX 3823 LAKE CITY, FLORIDA 32056 CERTIFICATE OF AUTHORIZATION 29011	SUWANNEE COUNTY BOCC			76TH STREET ROADWAY PLAN SHEET	SHEET NO. 33
DATE	DESCRIPTION	DATE	DESCRIPTION		ROAD NO.	COUNTY	FINANCIAL PROJECT ID		
					76TH ST	SUWANNEE	438221-1-54-01 & 438221-1-54-02		

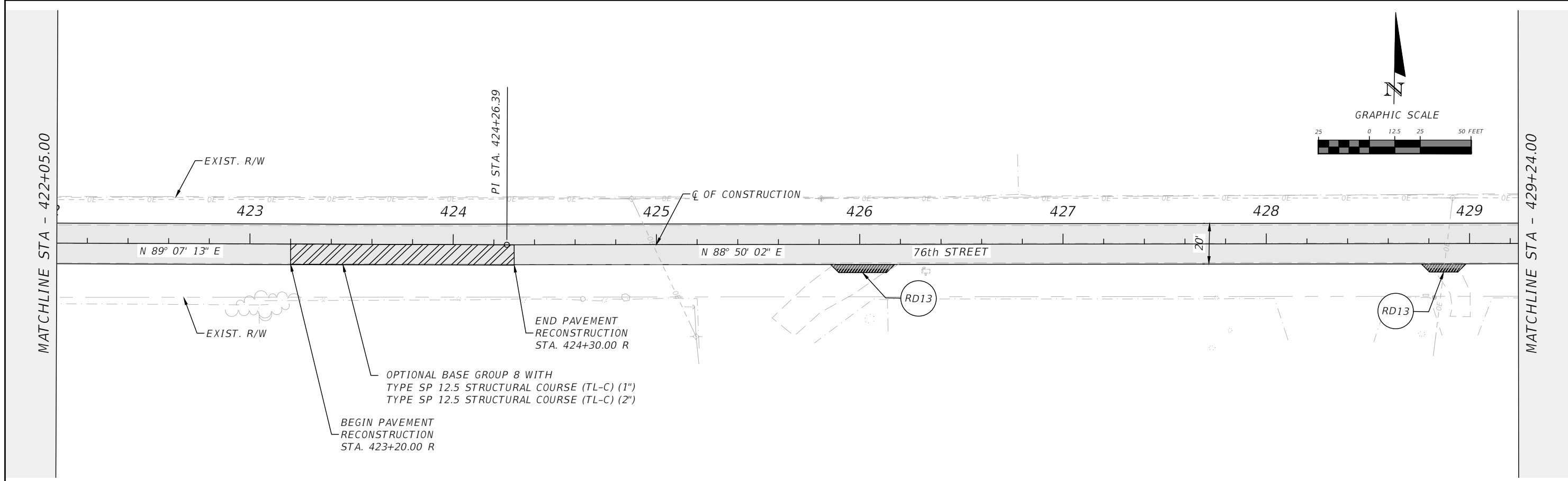
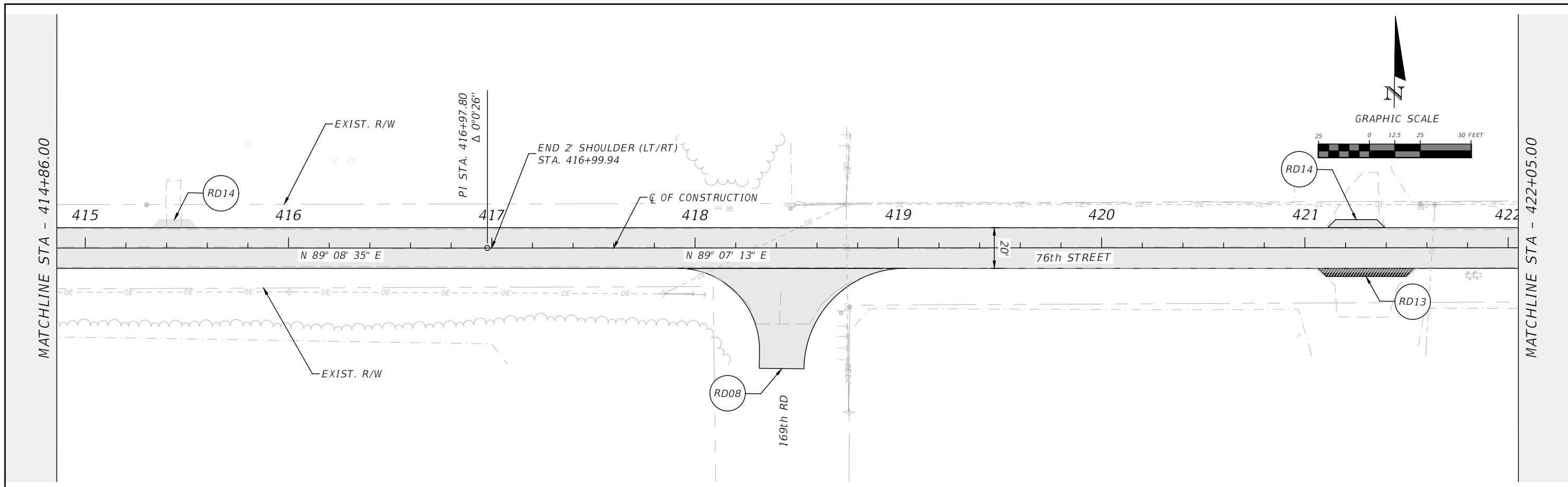

REVISIONS				RYAN D. ASMUS P.E. LICENSE NUMBER 66626 NFPS P.O. BOX 3823 LAKE CITY, FLORIDA 32056 CERTIFICATE OF AUTHORIZATION 29011	SUWANNEE COUNTY BOCC			76TH STREET ROADWAY PLAN SHEET	SHEET NO. 34
DATE	DESCRIPTION	DATE	DESCRIPTION		ROAD NO.	COUNTY	FINANCIAL PROJECT ID		
					76TH ST	SUWANNEE	438221-1-54-01 & 438221-1-54-02		

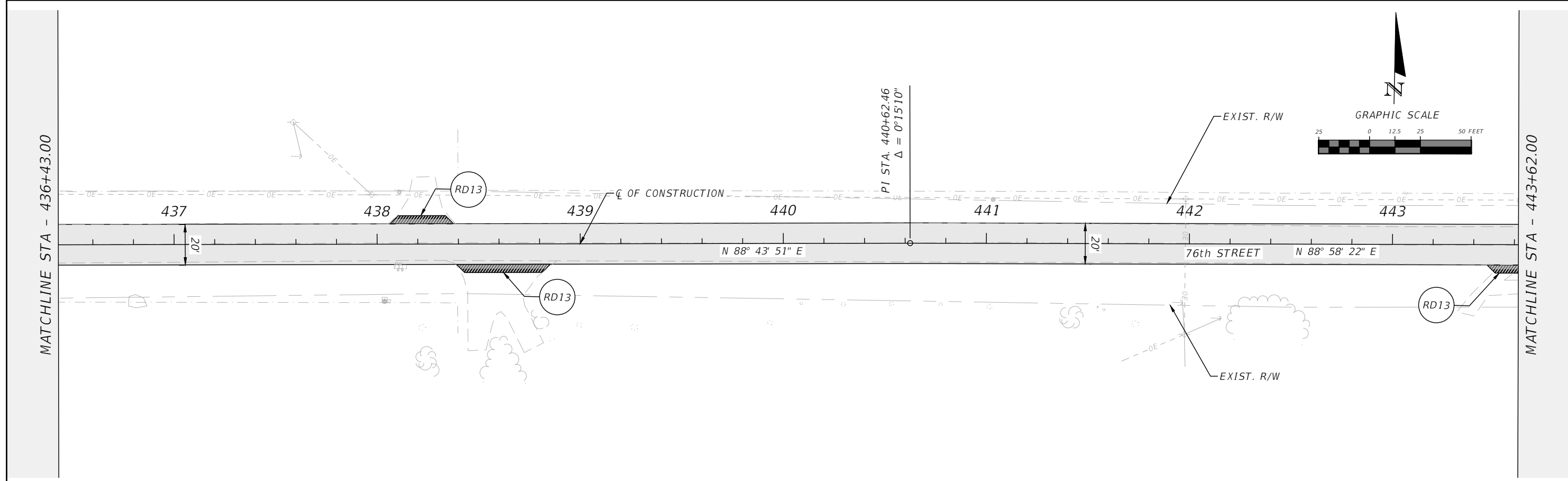
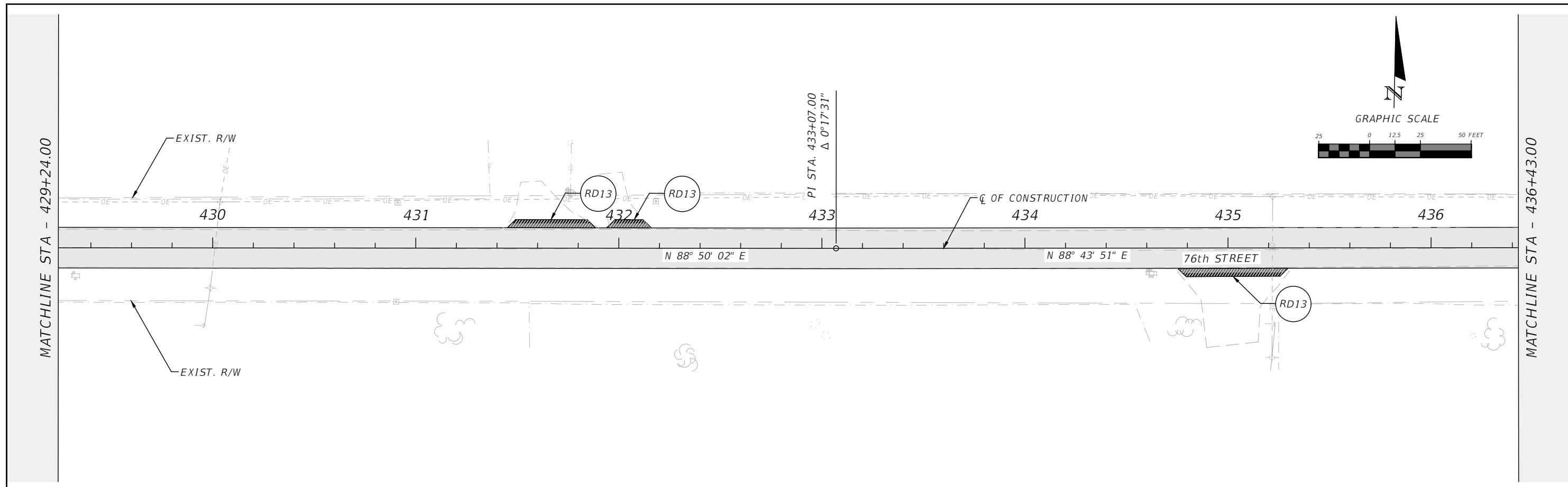

REVISIONS				RYAN D. ASMUS P.E. LICENSE NUMBER 66626 NFPS P.O. BOX 3823 LAKE CITY, FLORIDA 32056 CERTIFICATE OF AUTHORIZATION 29011	SUWANNEE COUNTY BOCC			76TH STREET ROADWAY PLAN SHEET	SHEET NO. 35
DATE	DESCRIPTION	DATE	DESCRIPTION		ROAD NO.	COUNTY	FINANCIAL PROJECT ID		
					76TH ST	SUWANNEE	438221-1-54-01 & 438221-1-54-02		

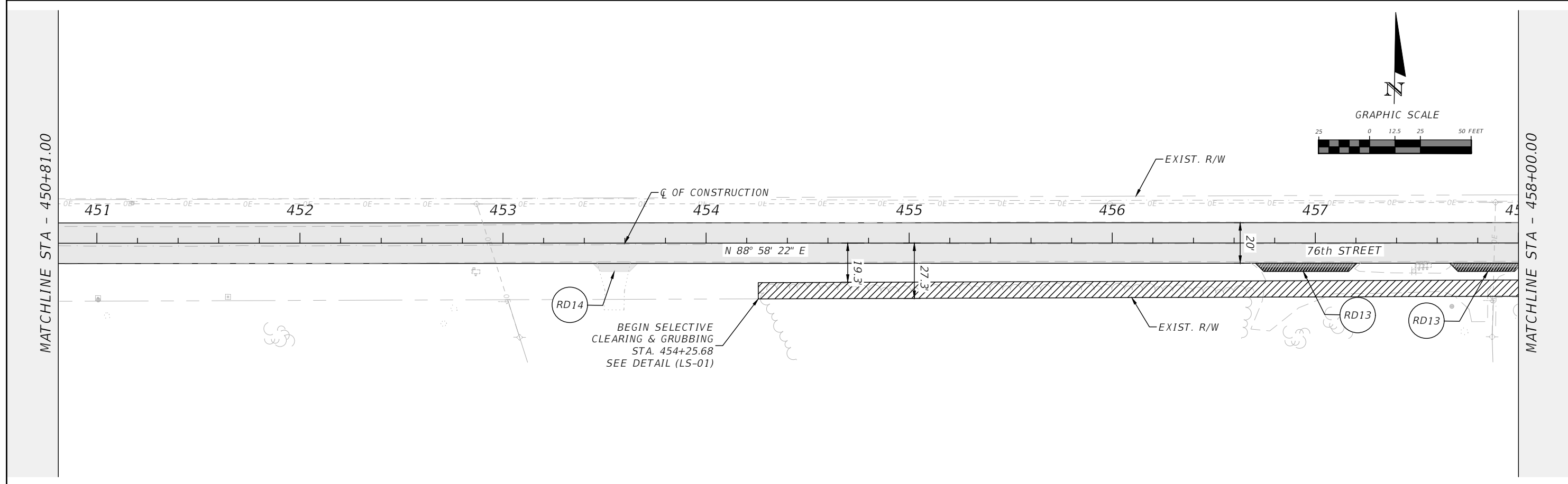
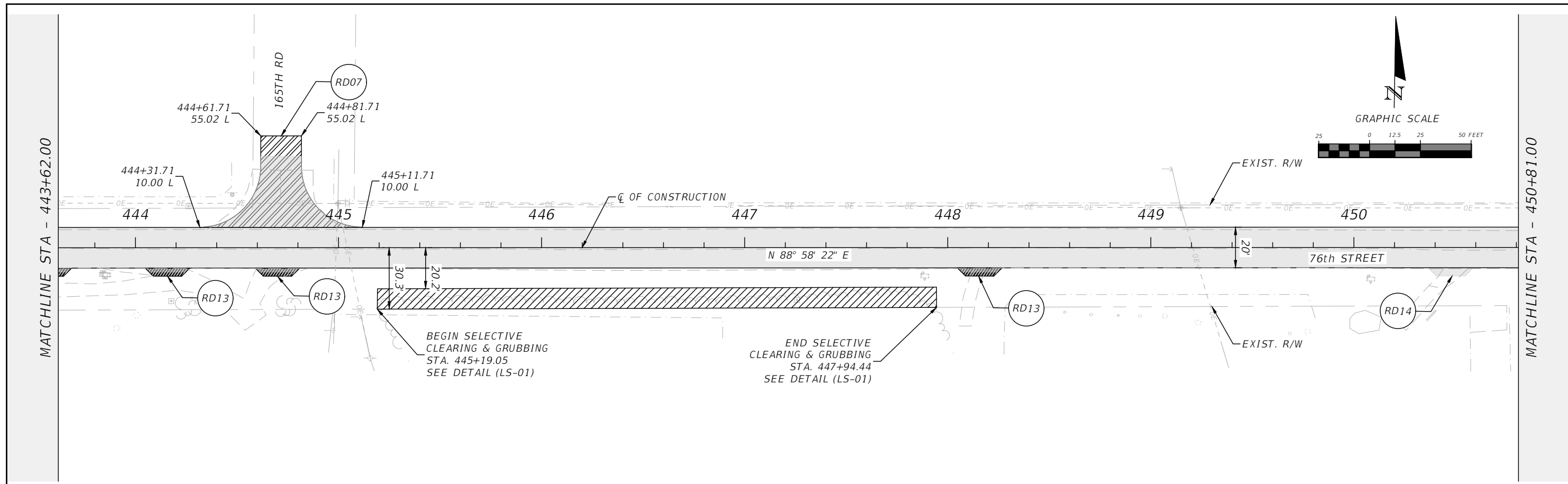

REVISIONS				RYAN D. ASMUS P.E. LICENSE NUMBER 66626 NFPS P.O. BOX 3823 LAKE CITY, FLORIDA 32056 CERTIFICATE OF AUTHORIZATION 29011	SUWANNEE COUNTY BOCC			76TH STREET ROADWAY PLAN SHEET	SHEET NO. 36
DATE	DESCRIPTION	DATE	DESCRIPTION		ROAD NO.	COUNTY	FINANCIAL PROJECT ID		
					76TH ST	SUWANNEE	438221-1-54-01 & 438221-1-54-02		

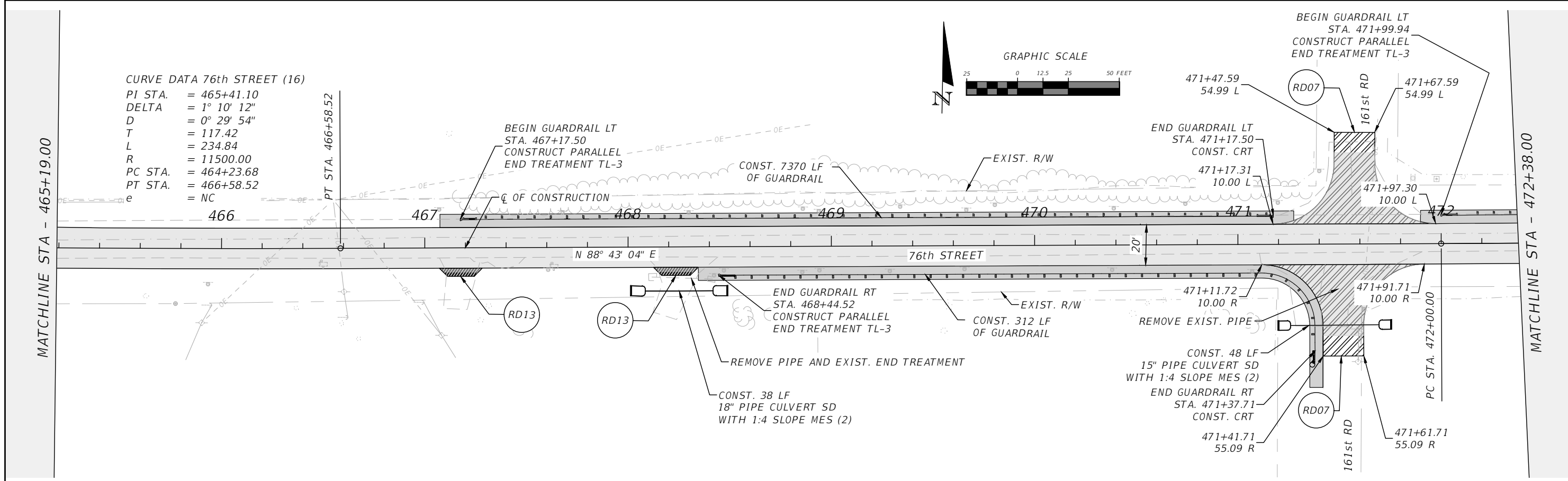
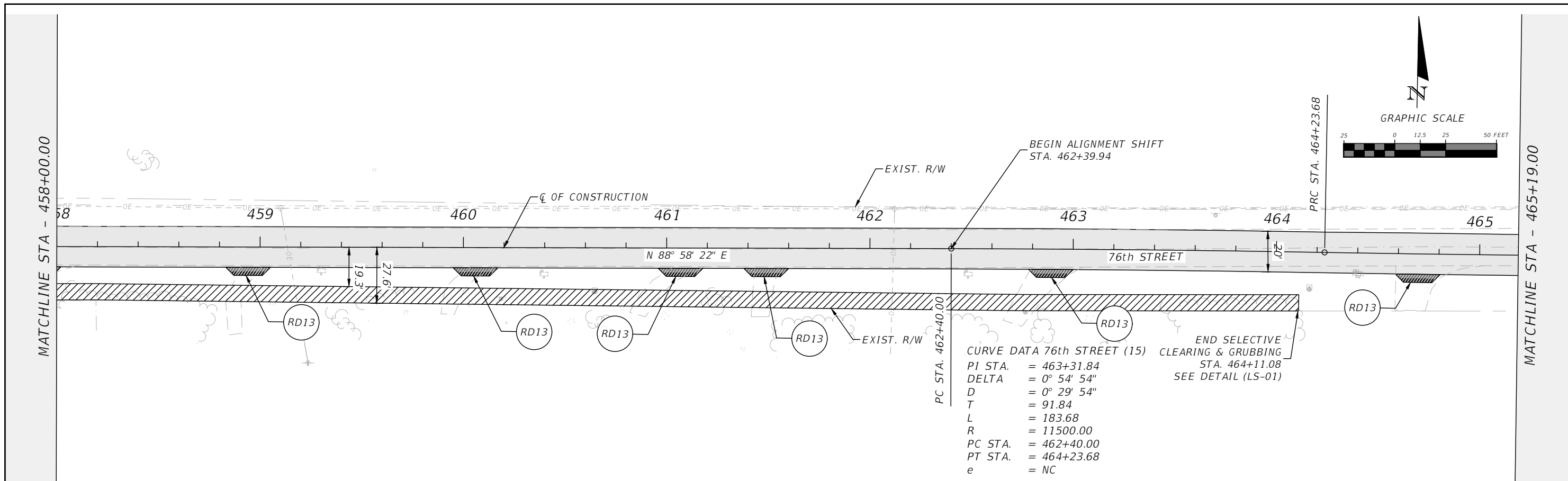

REVISIONS				RYAN D. ASMUS P.E. LICENSE NUMBER 66626 NFPS P.O. BOX 3823 LAKE CITY, FLORIDA 32056 CERTIFICATE OF AUTHORIZATION 29011	SUWANNEE COUNTY BOCC			76TH STREET ROADWAY PLAN SHEET	SHEET NO. 37
DATE	DESCRIPTION	DATE	DESCRIPTION		ROAD NO.	COUNTY	FINANCIAL PROJECT ID		
					76TH ST	SUWANNEE	438221-1-54-01 & 438221-1-54-02		

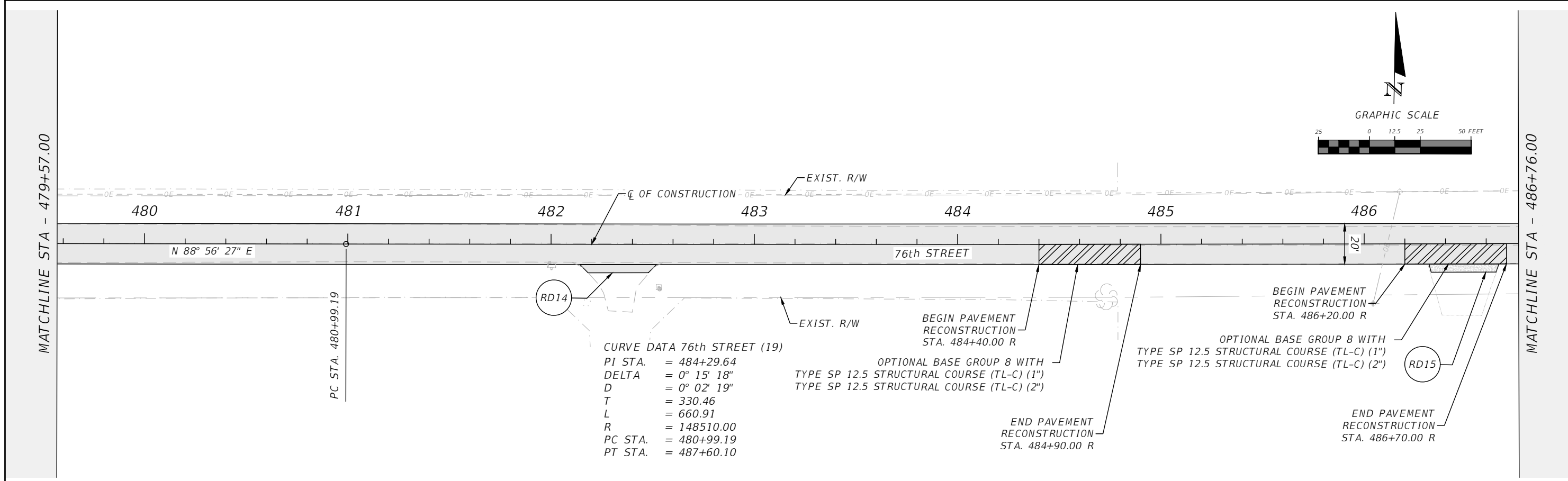
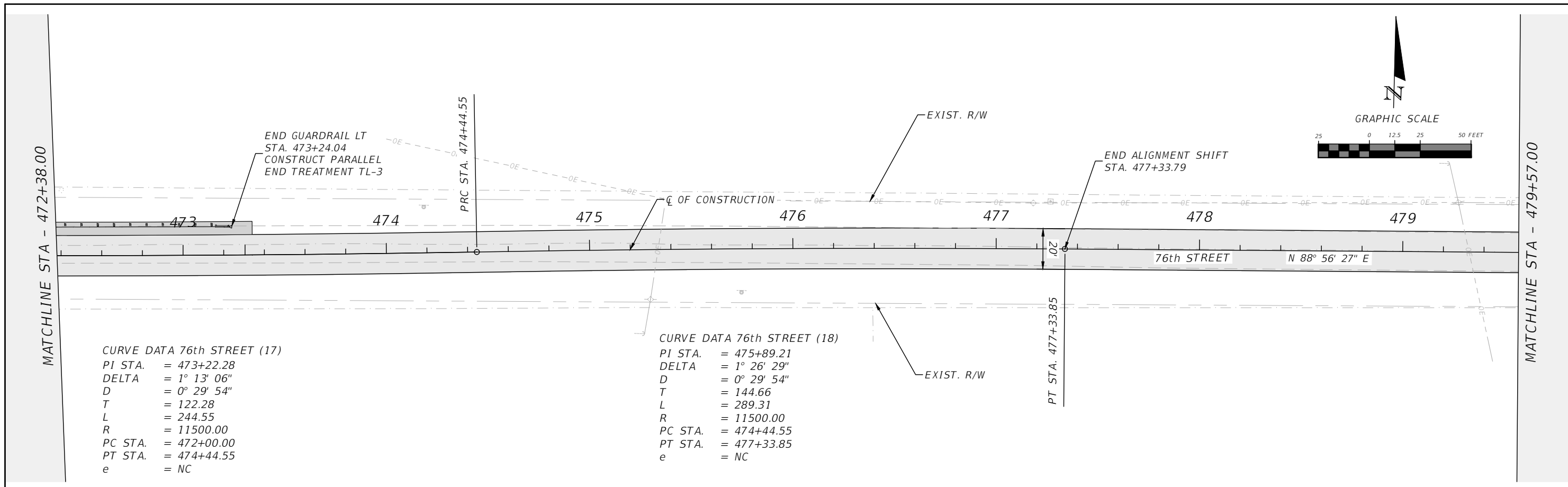

REVISIONS				RYAN D. ASMUS P.E. LICENSE NUMBER 66626 NFPS P.O. BOX 3823 LAKE CITY, FLORIDA 32056 CERTIFICATE OF AUTHORIZATION 29011	SUWANNEE COUNTY BOCC			76TH STREET ROADWAY PLAN SHEET	SHEET NO. 38
DATE	DESCRIPTION	DATE	DESCRIPTION		ROAD NO.	COUNTY	FINANCIAL PROJECT ID		
					76TH ST	SUWANNEE	438221-1-54-01 & 438221-1-54-02		

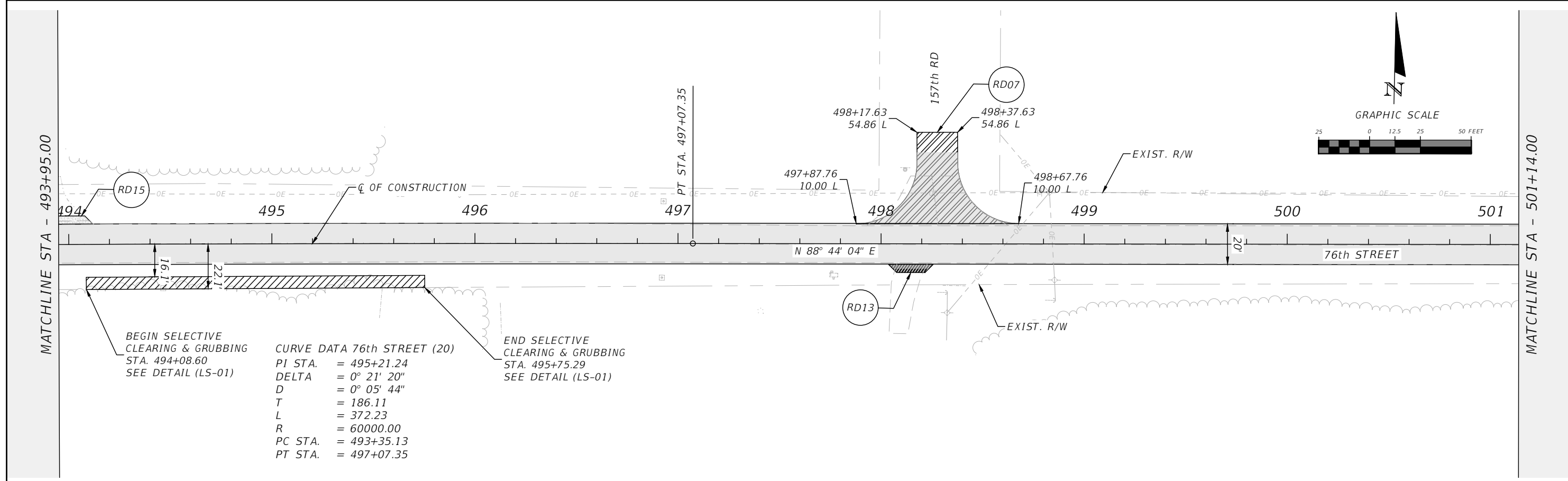
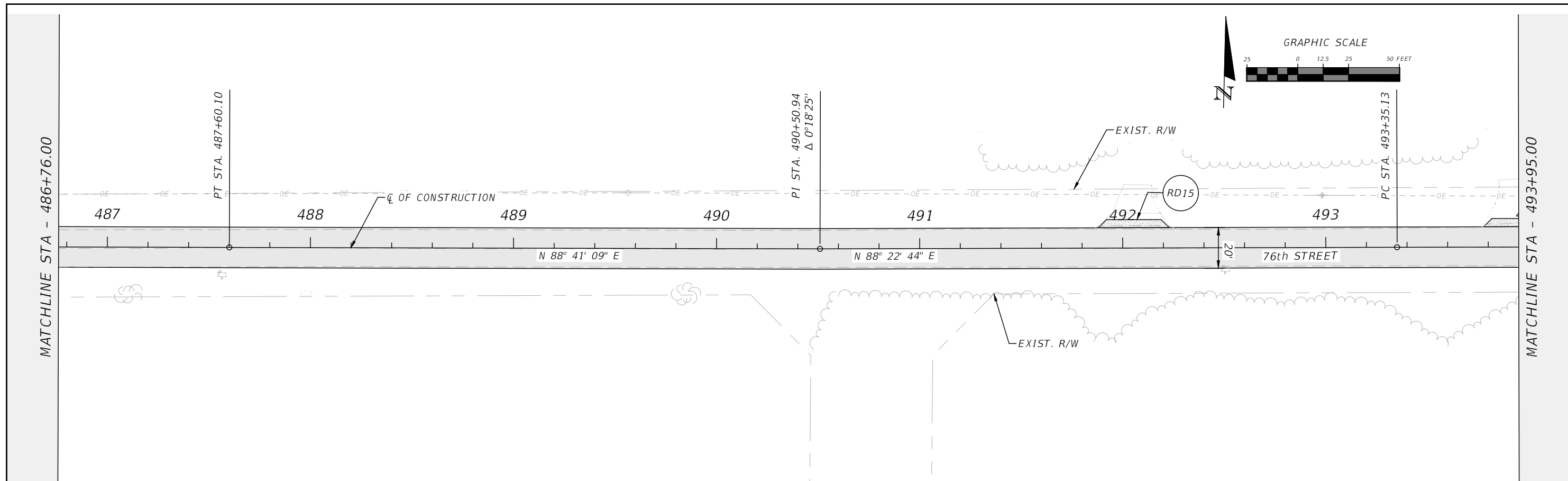

REVISIONS				RYAN D. ASMUS P.E. LICENSE NUMBER 66626 NFPS P.O. BOX 3823 LAKE CITY, FLORIDA 32056 CERTIFICATE OF AUTHORIZATION 29011	SUWANNEE COUNTY BOCC			76TH STREET ROADWAY PLAN SHEET	SHEET NO.
DATE	DESCRIPTION	DATE	DESCRIPTION		ROAD NO.	COUNTY	FINANCIAL PROJECT ID		39
				76TH ST	SUWANNEE	438221-1-54-01 & 438221-1-54-02			

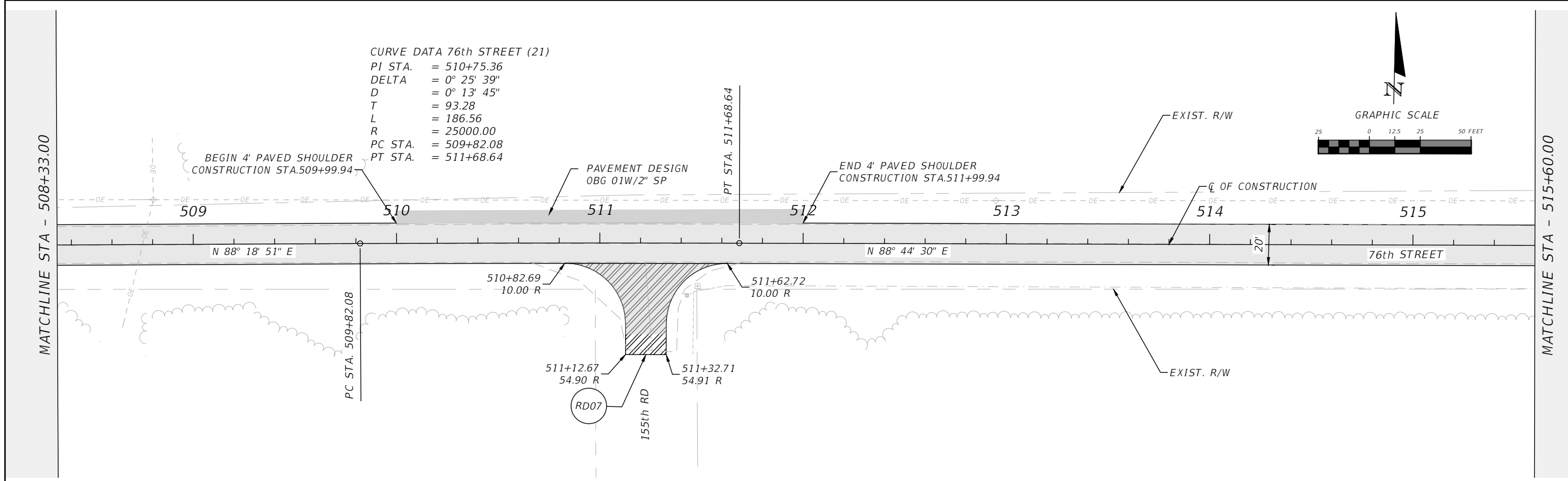
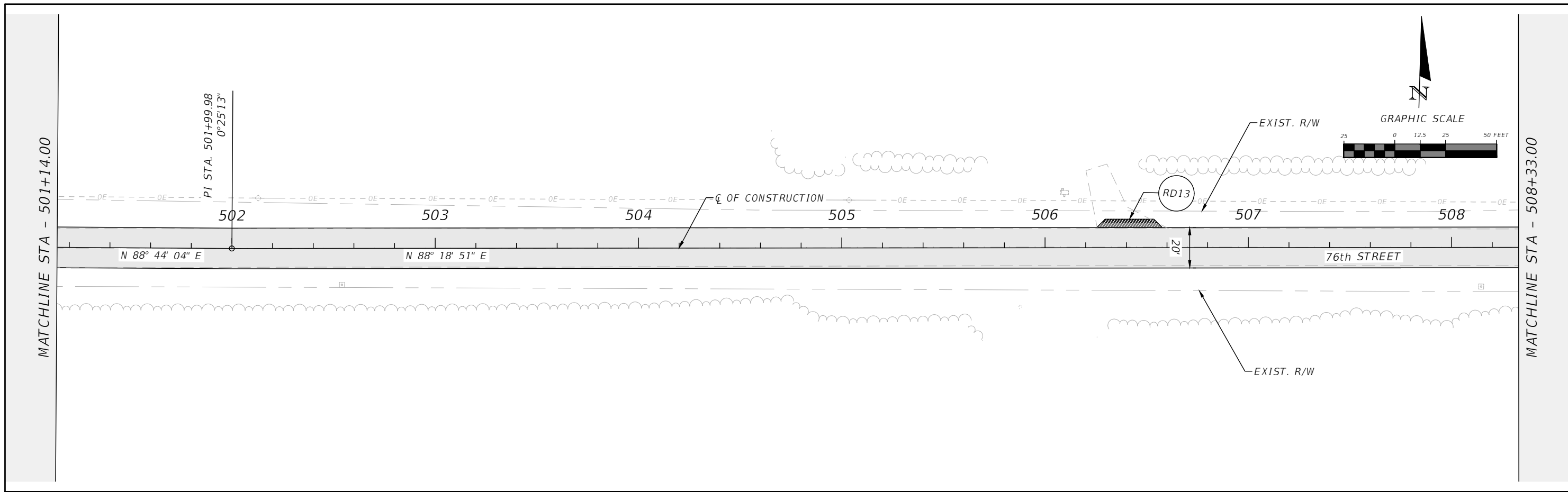

REVISIONS				RYAN D. ASMUS P.E. LICENSE NUMBER 66626 NFPS P.O. BOX 3823 LAKE CITY, FLORIDA 32056 CERTIFICATE OF AUTHORIZATION 29011	SUWANNEE COUNTY BOCC			76TH STREET ROADWAY PLAN SHEET	SHEET NO. 40
DATE	DESCRIPTION	DATE	DESCRIPTION		ROAD NO.	COUNTY	FINANCIAL PROJECT ID		
					76TH ST	SUWANNEE	438221-1-54-01 & 438221-1-54-02		

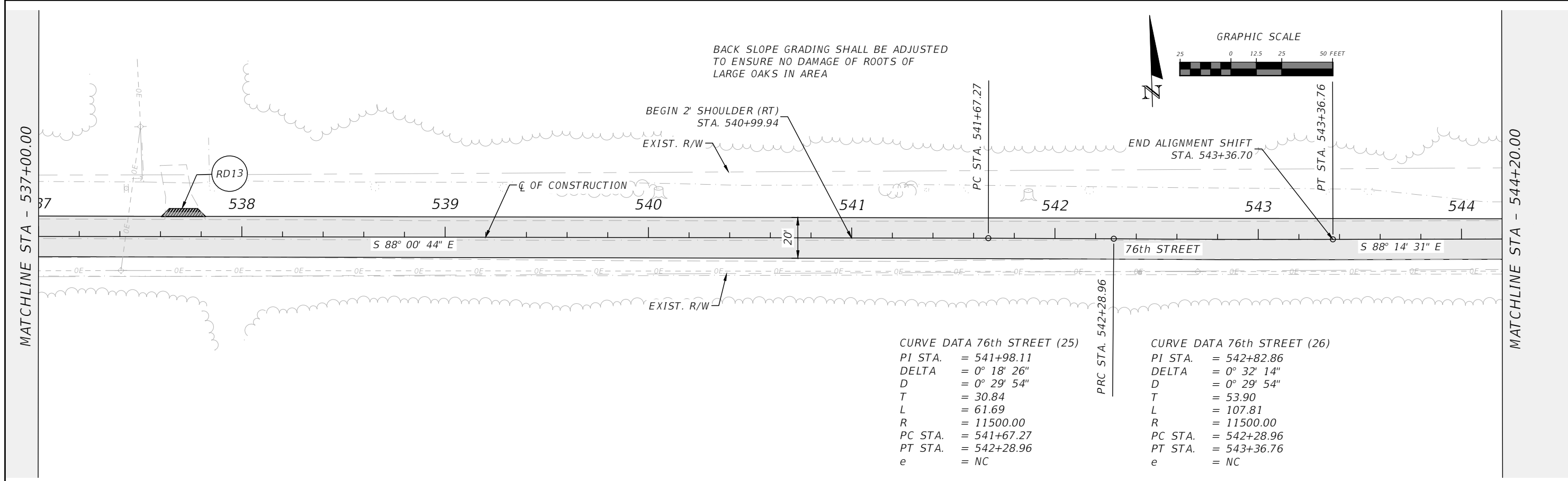
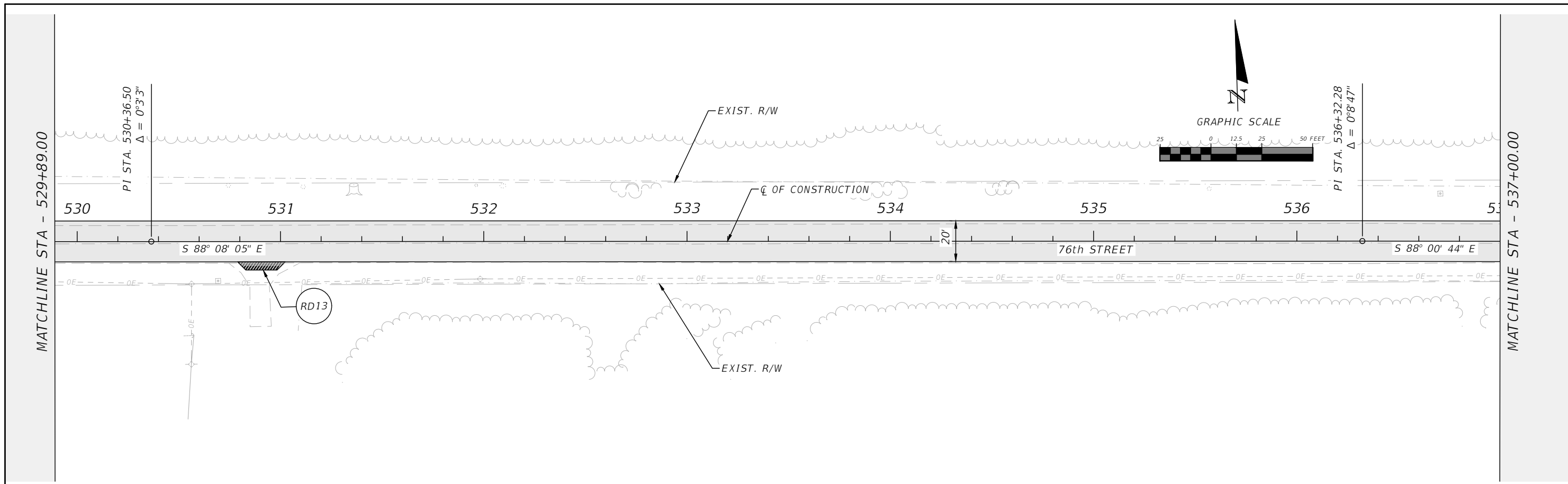

CURVE DATA 76th STREET (25)

PI STA.	= 541+98.11
DELTA	= 0° 18' 26"
D	= 0° 29' 54"
T	= 30.84
L	= 61.69
R	= 11500.00
PC STA.	= 541+67.27
PT STA.	= 542+28.96
e	= NC

PRC STA. 542+28.96

CURVE DATA 76th STREET (26)

PI STA.	= 542+82.86
DELTA	= 0° 32' 14"
D	= 0° 29' 54"
T	= 53.90
L	= 107.81
R	= 11500.00
PC STA.	= 542+28.96
PT STA.	= 543+36.76
e	= NC

REVISIONS				RYAN D. ASMUS P.E. LICENSE NUMBER 66626 NFPS P.O. BOX 3823 LAKE CITY, FLORIDA 32056 CERTIFICATE OF AUTHORIZATION 29011	SUWANNEE COUNTY BOCC			76TH STREET ROADWAY PLAN SHEET	SHEET NO. 42
DATE	DESCRIPTION	DATE	DESCRIPTION		ROAD NO.	COUNTY	FINANCIAL PROJECT ID		
					76TH ST	SUWANNEE	438221-1-54-01 & 438221-1-54-02		

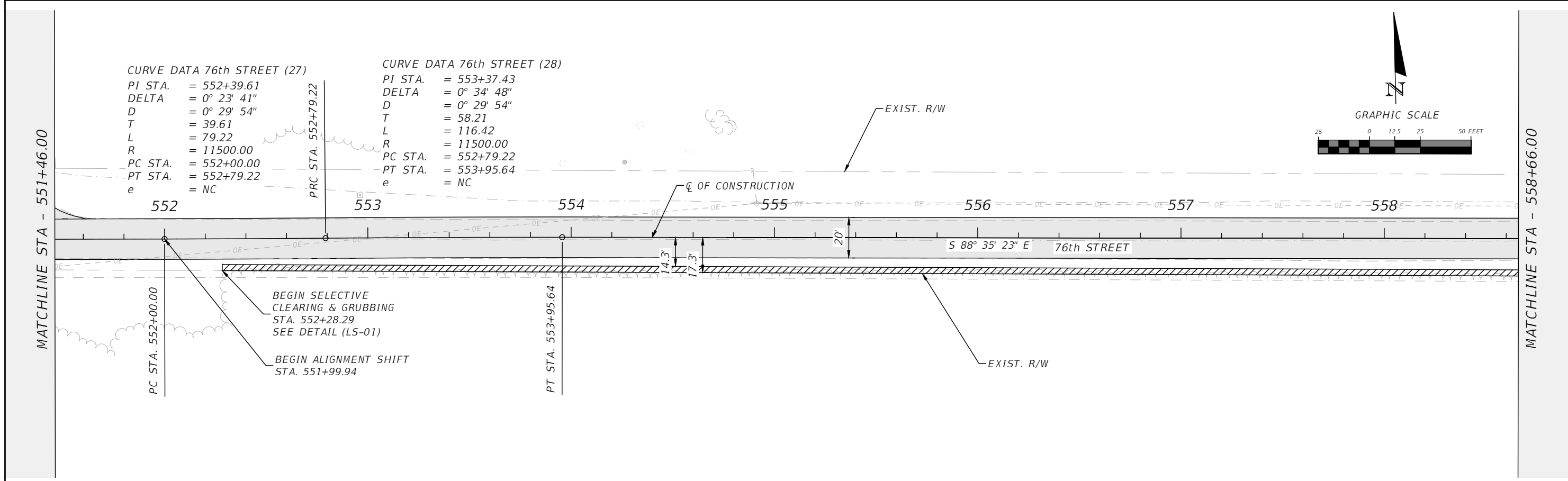
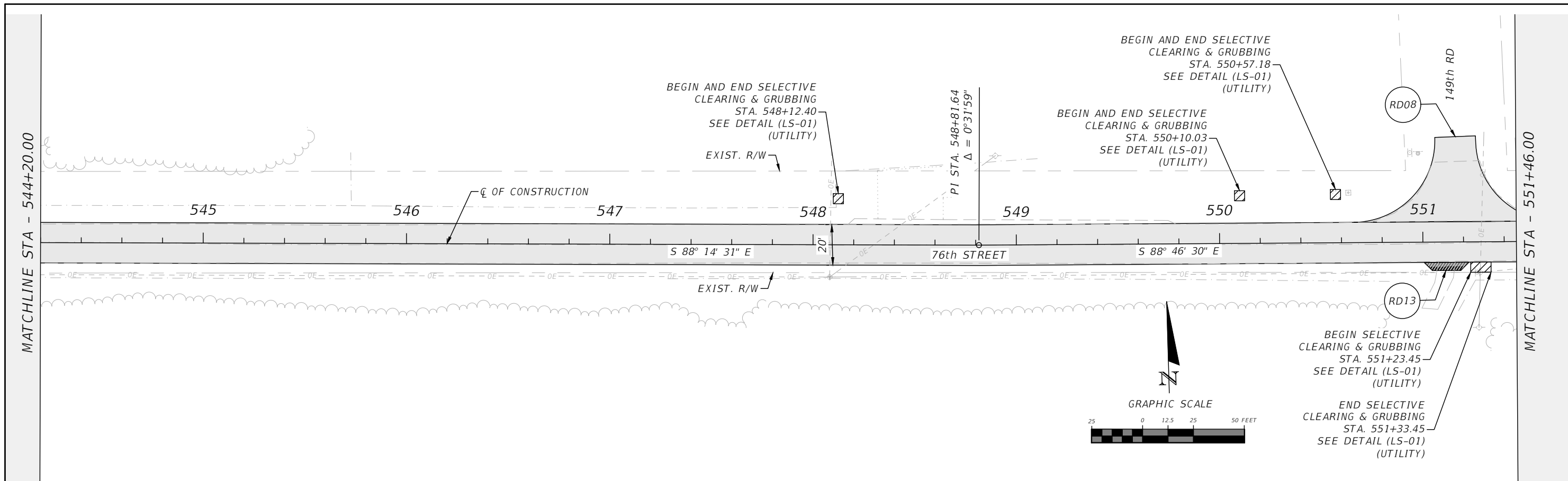

CURVE DATA 76th STREET (27)		CURVE DATA 76th STREET (28)	
PI STA.	= 552+39.61	PI STA.	= 553+37.43
DELTA	= 0° 23' 41"	DELTA	= 0° 34' 48"
D	= 0° 29' 54"	D	= 0° 29' 54"
T	= 39.61	T	= 58.21
L	= 79.22	L	= 116.42
R	= 11500.00	R	= 11500.00
PC STA.	= 552+00.00	PC STA.	= 552+79.22
PT STA.	= 552+79.22	PT STA.	= 553+95.64
e	= NC	e	= NC

REVISIONS				RYAN D. ASMUS P.E. LICENSE NUMBER 66626 NFPS P.O. BOX 3823 LAKE CITY, FLORIDA 32056 CERTIFICATE OF AUTHORIZATION 29011	SUWANNEE COUNTY BOCC			76TH STREET ROADWAY PLAN SHEET	SHEET NO. 43
DATE	DESCRIPTION	DATE	DESCRIPTION		ROAD NO.	COUNTY	FINANCIAL PROJECT ID		
					76TH ST	SUWANNEE	438221-1-54-01 & 438221-1-54-02		

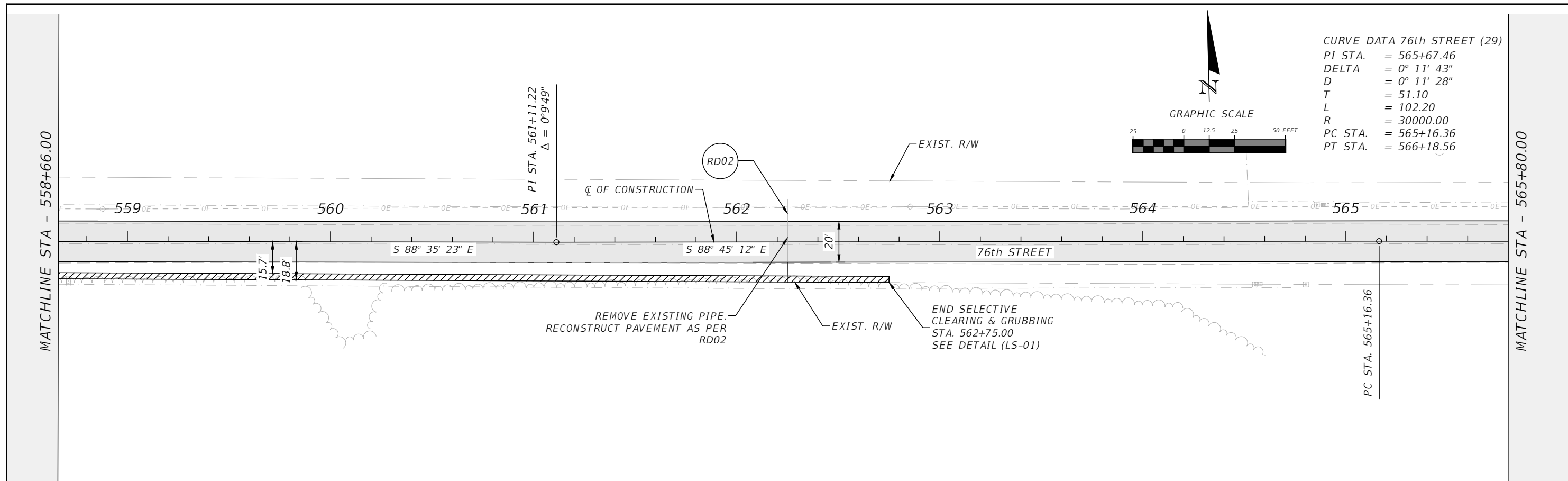

CURVE DATA 76th STREET (29)
 PI STA. = 565+67.46
 DELTA = 0° 11' 43"
 D = 0° 11' 28"
 T = 51.10
 L = 102.20
 R = 30000.00
 PC STA. = 565+16.36
 PT STA. = 566+18.56

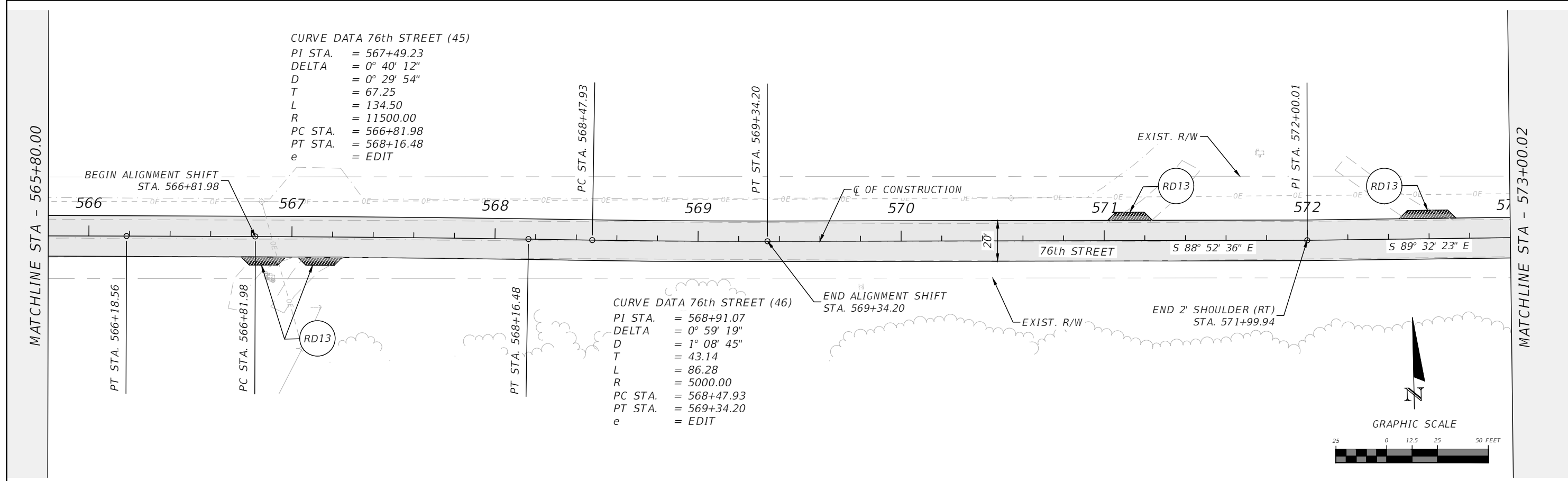
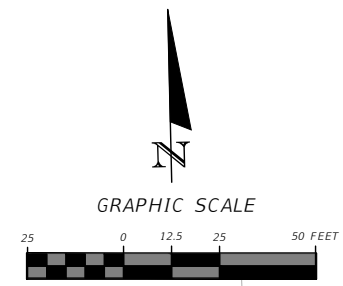

CURVE DATA 76th STREET (45)
 PI STA. = 567+49.23
 DELTA = 0° 40' 12"
 D = 0° 29' 54"
 T = 67.25
 L = 134.50
 R = 11500.00
 PC STA. = 566+81.98
 PT STA. = 568+16.48
 e = EDIT

CURVE DATA 76th STREET (46)
 PI STA. = 568+91.07
 DELTA = 0° 59' 19"
 D = 1° 08' 45"
 T = 43.14
 L = 86.28
 R = 5000.00
 PC STA. = 568+47.93
 PT STA. = 569+34.20
 e = EDIT

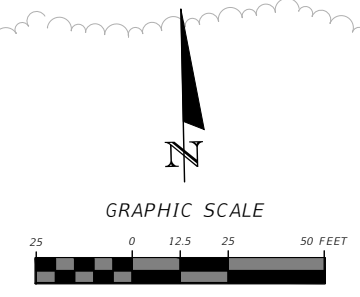

REVISIONS				RYAN D. ASMUS P.E. LICENSE NUMBER 66626 NFPS P.O. BOX 3823 LAKE CITY, FLORIDA 32056 CERTIFICATE OF AUTHORIZATION 29011	SUWANNEE COUNTY BOCC			76TH STREET ROADWAY PLAN SHEET	SHEET NO. 44
DATE	DESCRIPTION	DATE	DESCRIPTION		ROAD NO.	COUNTY	FINANCIAL PROJECT ID		
					76TH ST	SUWANNEE	438221-1-54-01 & 438221-1-54-02		

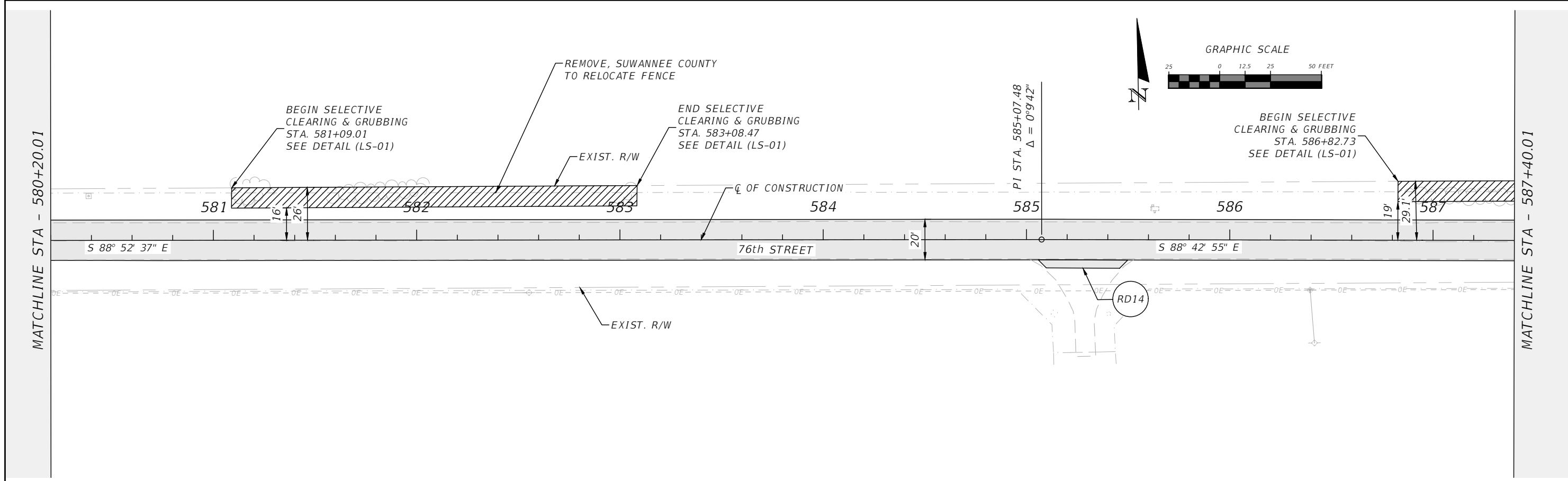
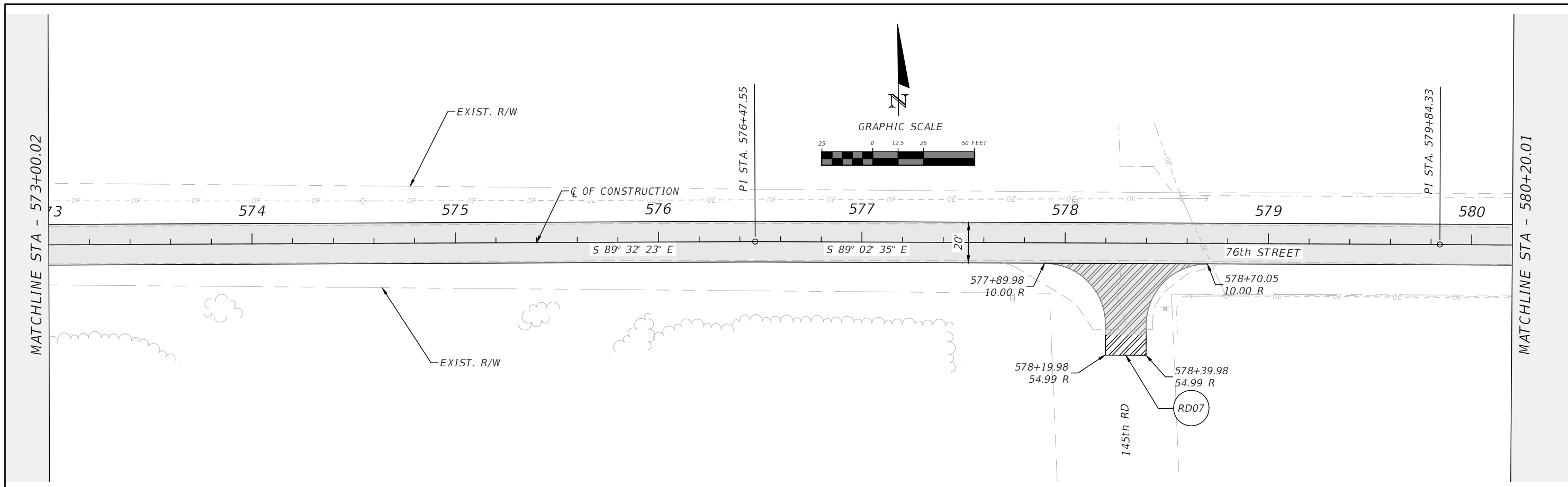

REVISIONS				RYAN D. ASMUS P.E. LICENSE NUMBER 66626 NFPS P.O. BOX 3823 LAKE CITY, FLORIDA 32056 CERTIFICATE OF AUTHORIZATION 29011	SUWANNEE COUNTY BOCC			76TH STREET ROADWAY PLAN SHEET	SHEET NO. 45
DATE	DESCRIPTION	DATE	DESCRIPTION		ROAD NO.	COUNTY	FINANCIAL PROJECT ID		
					76TH ST	SUWANNEE	438221-1-54-01 & 438221-1-54-02		

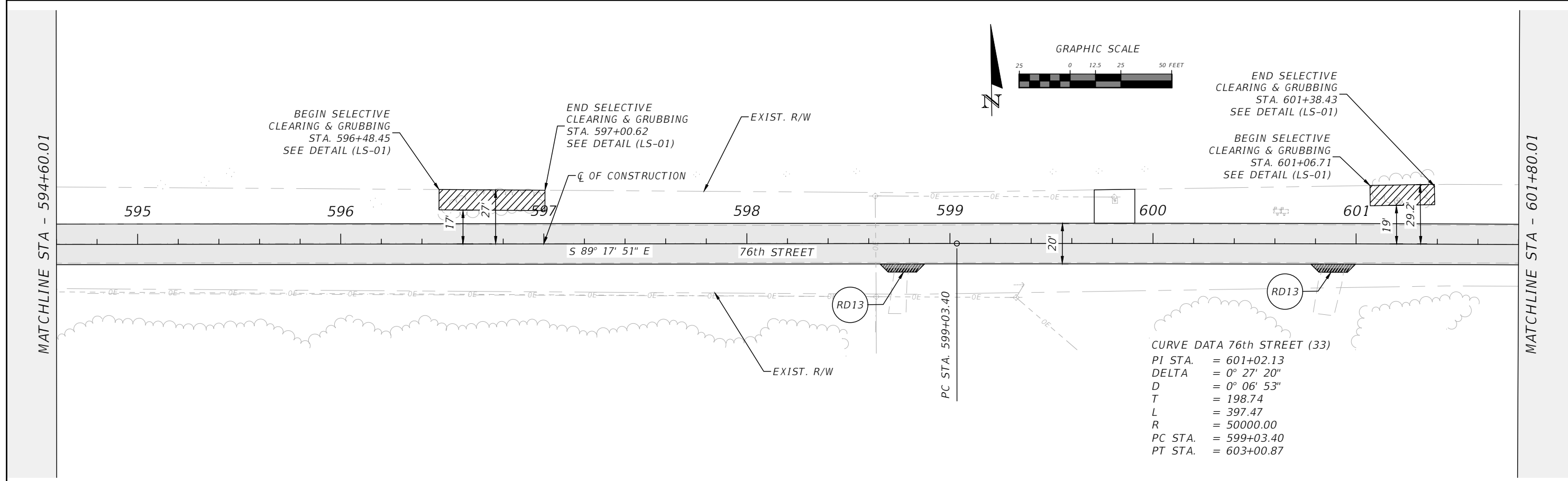
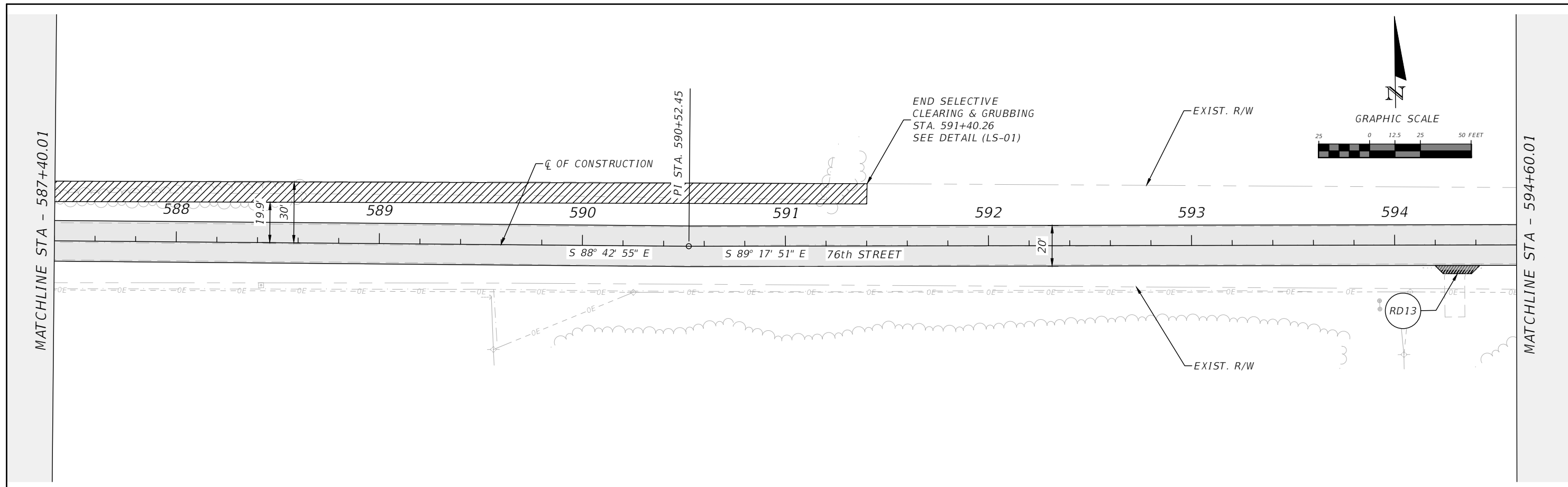

REVISIONS				RYAN D. ASMUS P.E. LICENSE NUMBER 66626 NFPS P.O. BOX 3823 LAKE CITY, FLORIDA 32056 CERTIFICATE OF AUTHORIZATION 29011	SUWANNEE COUNTY BOCC			76TH STREET ROADWAY PLAN SHEET	SHEET NO. 46
DATE	DESCRIPTION	DATE	DESCRIPTION		ROAD NO.	COUNTY	FINANCIAL PROJECT ID		
					76TH ST	SUWANNEE	438221-1-54-01 & 438221-1-54-02		

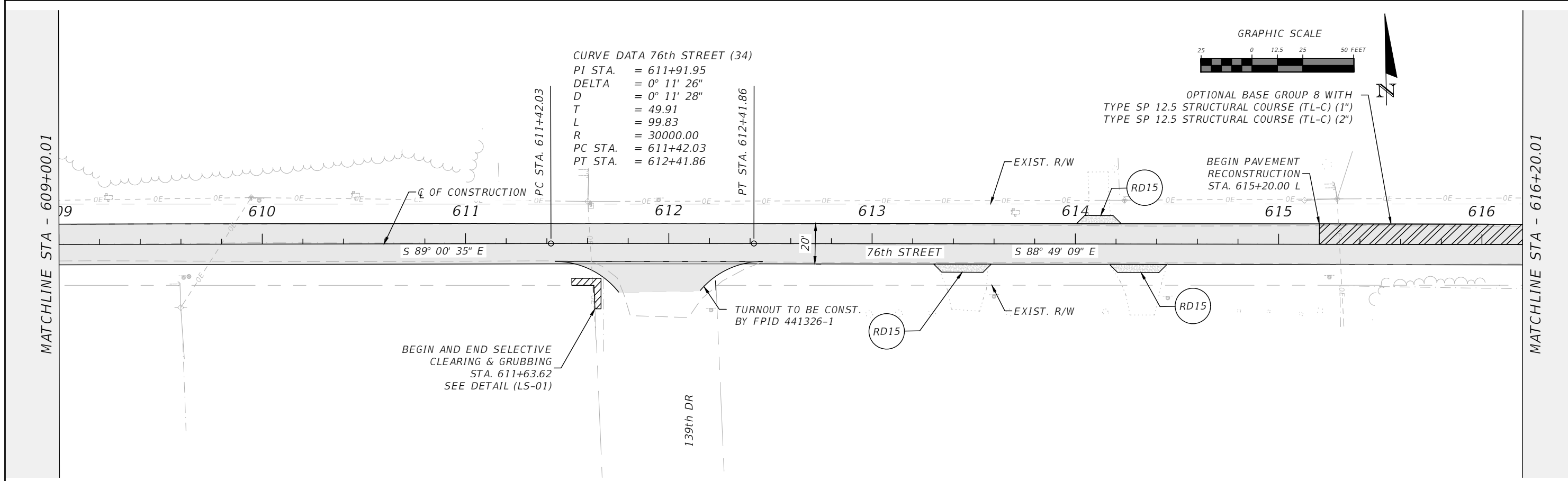
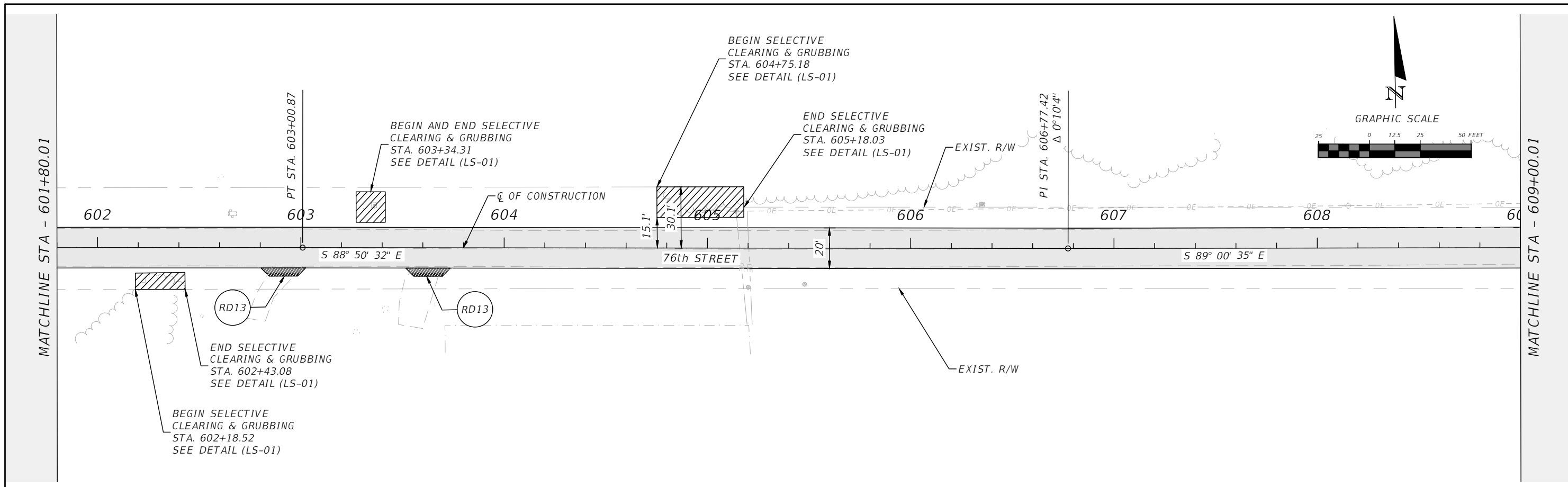

REVISIONS				RYAN D. ASMUS P.E. LICENSE NUMBER 66626 NFPS P.O. BOX 3823 LAKE CITY, FLORIDA 32056 CERTIFICATE OF AUTHORIZATION 29011	SUWANNEE COUNTY BOCC			76TH STREET ROADWAY PLAN SHEET	SHEET NO. 47
DATE	DESCRIPTION	DATE	DESCRIPTION		ROAD NO.	COUNTY	FINANCIAL PROJECT ID		
					76TH ST	SUWANNEE	438221-1-54-01 & 438221-1-54-02		

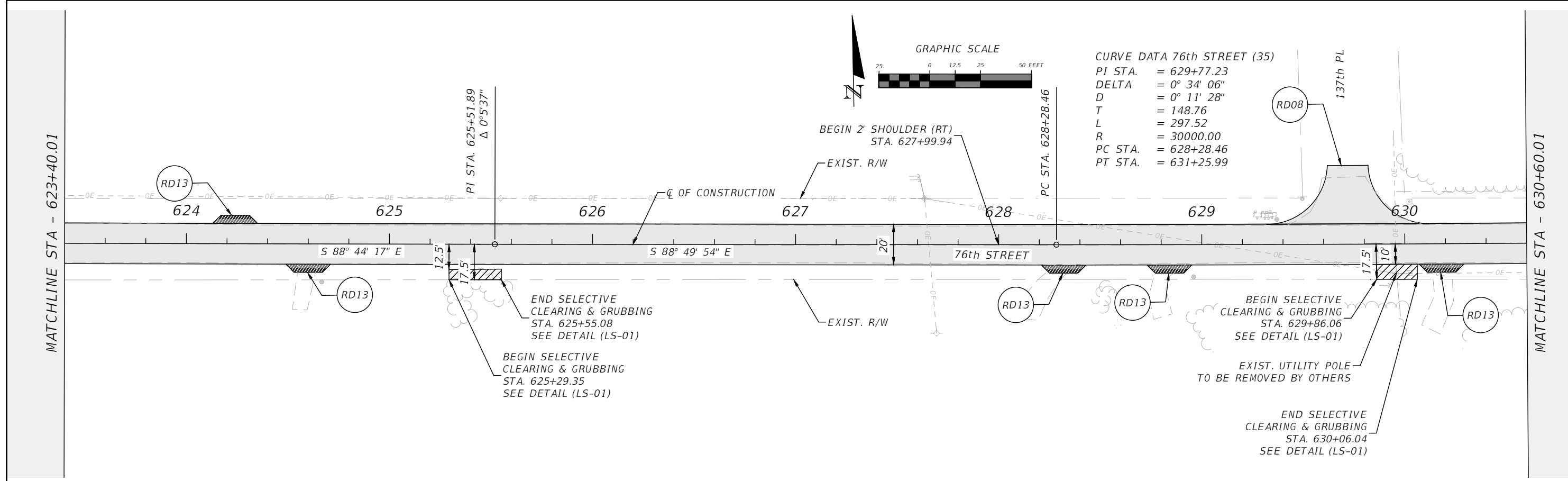
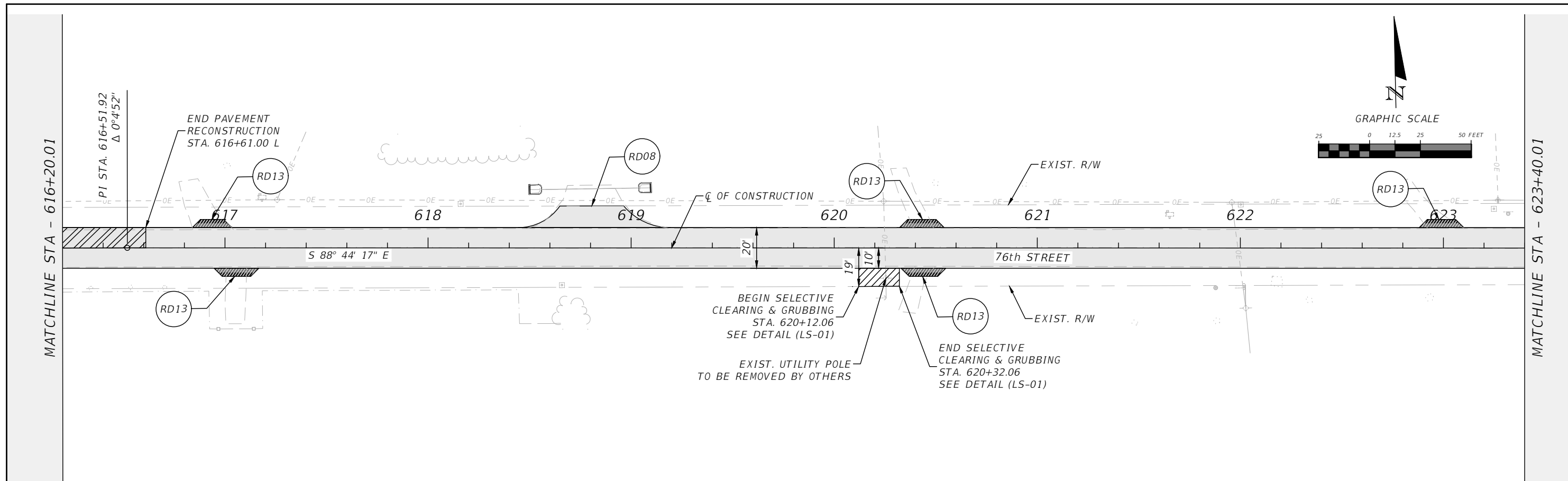

CURVE DATA 76th STREET (35)

PI STA.	= 629+77.23
DELTA	= 0° 34' 06"
D	= 0° 11' 28"
T	= 148.76
L	= 297.52
R	= 30000.00
PC STA.	= 628+28.46
PT STA.	= 631+25.99

REVISIONS				RYAN D. ASMUS P.E. LICENSE NUMBER 66626 NFPS P.O. BOX 3823 LAKE CITY, FLORIDA 32056 CERTIFICATE OF AUTHORIZATION 29011	SUWANNEE COUNTY BOCC			76TH STREET ROADWAY PLAN SHEET	SHEET NO. 48
DATE	DESCRIPTION	DATE	DESCRIPTION		ROAD NO.	COUNTY	FINANCIAL PROJECT ID		
					76TH ST	SUWANNEE	438221-1-54-01 & 438221-1-54-02		

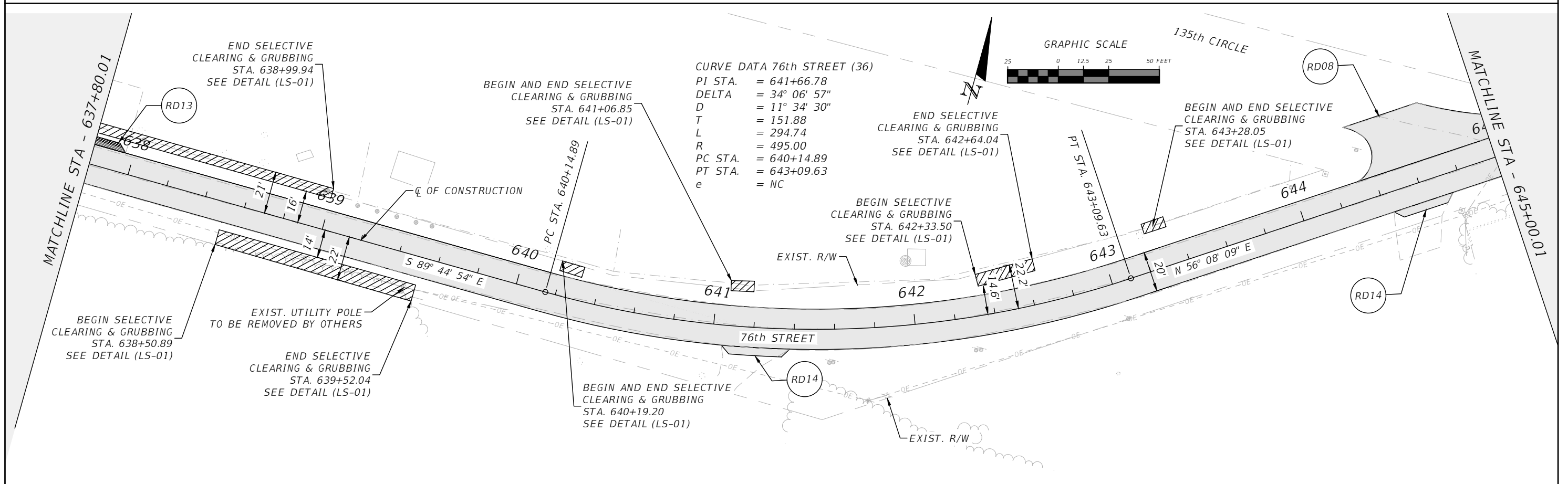
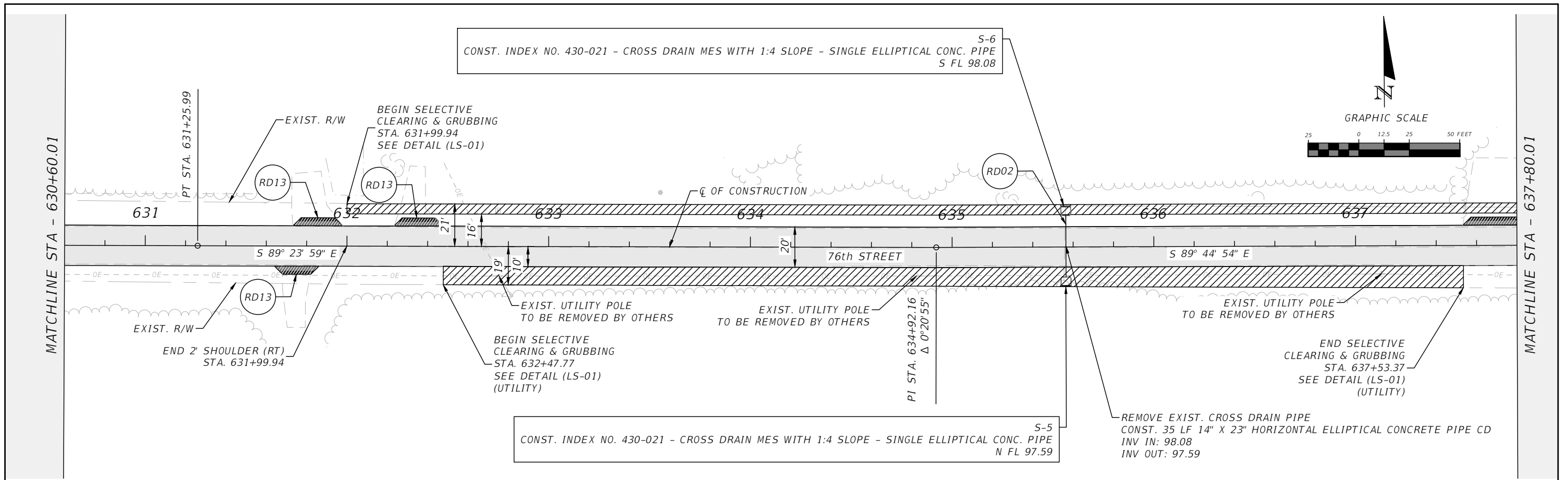

REVISIONS				RYAN D. ASMUS P.E. LICENSE NUMBER 66626 NFPS P.O. BOX 3823 LAKE CITY, FLORIDA 32056 CERTIFICATE OF AUTHORIZATION 29011	SUWANNEE COUNTY BOCC			76TH STREET ROADWAY PLAN SHEET	SHEET NO. 49
DATE	DESCRIPTION	DATE	DESCRIPTION		ROAD NO.	COUNTY	FINANCIAL PROJECT ID		
					76TH ST	SUWANNEE	438221-1-54-01 & 438221-1-54-02		

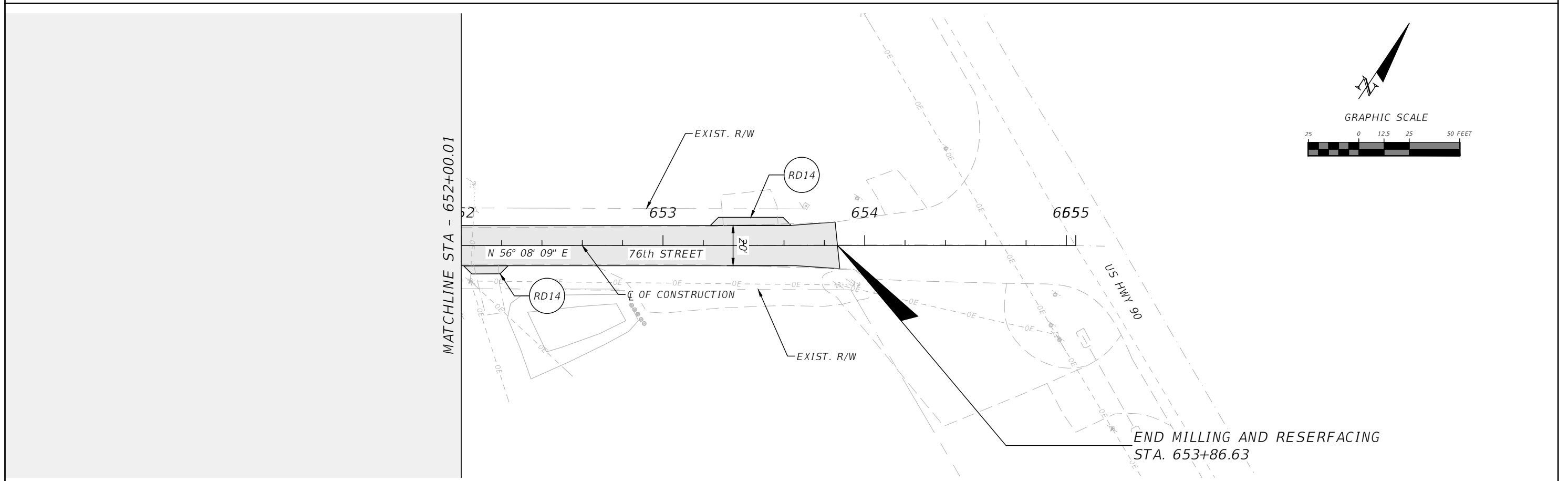
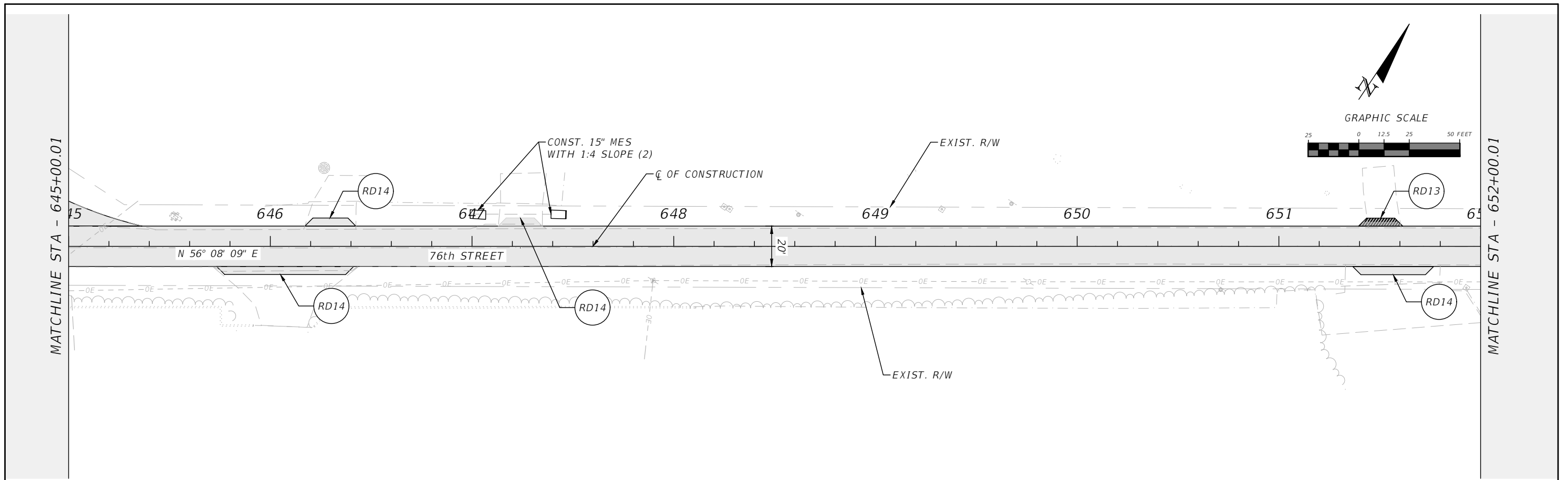

REVISIONS				RYAN D. ASMUS P.E. LICENSE NUMBER 66626 NFPS P.O. BOX 3823 LAKE CITY, FLORIDA 32056 CERTIFICATE OF AUTHORIZATION 29011	SUWANNEE COUNTY BOCC			76TH STREET ROADWAY PLAN SHEET	SHEET NO.
DATE	DESCRIPTION	DATE	DESCRIPTION		ROAD NO.	COUNTY	FINANCIAL PROJECT ID		50
					76TH ST	SUWANNEE	438221-1-54-01 & 438221-1-54-02		

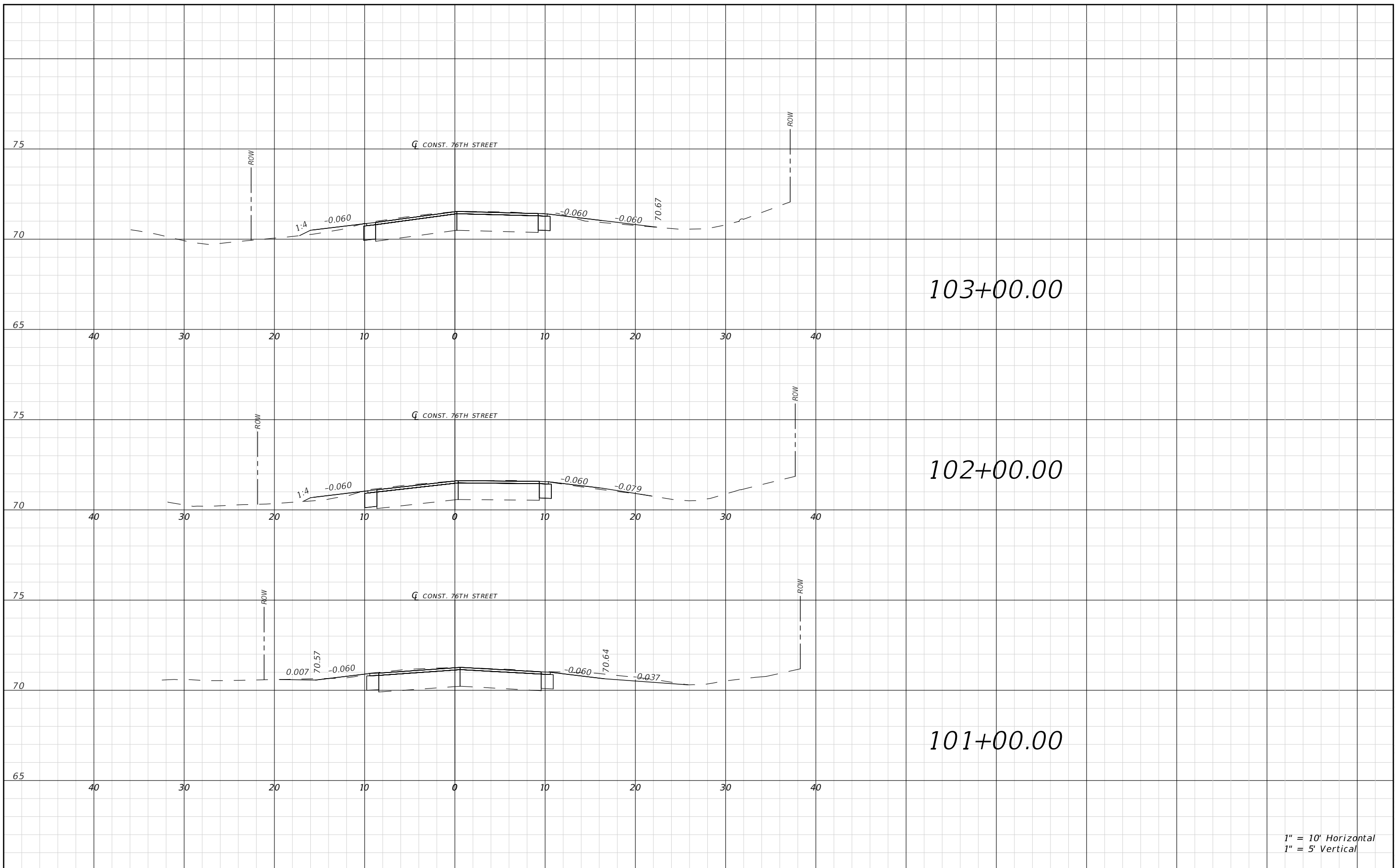

1" = 10' Horizontal
1" = 5' Vertical

REVISIONS				RYAN D. ASMUS P.E. LICENSE NUMBER 66626 NFPS P.O. BOX 3823 LAKE CITY, FLORIDA 32056 CERTIFICATE OF AUTHORIZATION 29011	SUWANNEE COUNTY BOCC			76TH STREET ROADWAY CROSS SECTIONS	SHEET NO. 51
DATE	DESCRIPTION	DATE	DESCRIPTION		ROAD NO.	COUNTY	FINANCIAL PROJECT ID		
					76TH ST	SUWANNEE	438221-1-54-01 & 438221-1-54-02		

THIS ITEM HAS BEEN DIGITALLY SIGNED AND SEALED BY RYAN D. ASMUS, ON THE DATE ADJACENT TO THE SEAL. PRINTED COPIES OF THIS DOCUMENT ARE NOT CONSIDERED SIGNED AND SEALED AND THE SIGNATURE MUST BE VERIFIED ON ANY ELECTRONIC COPIES.

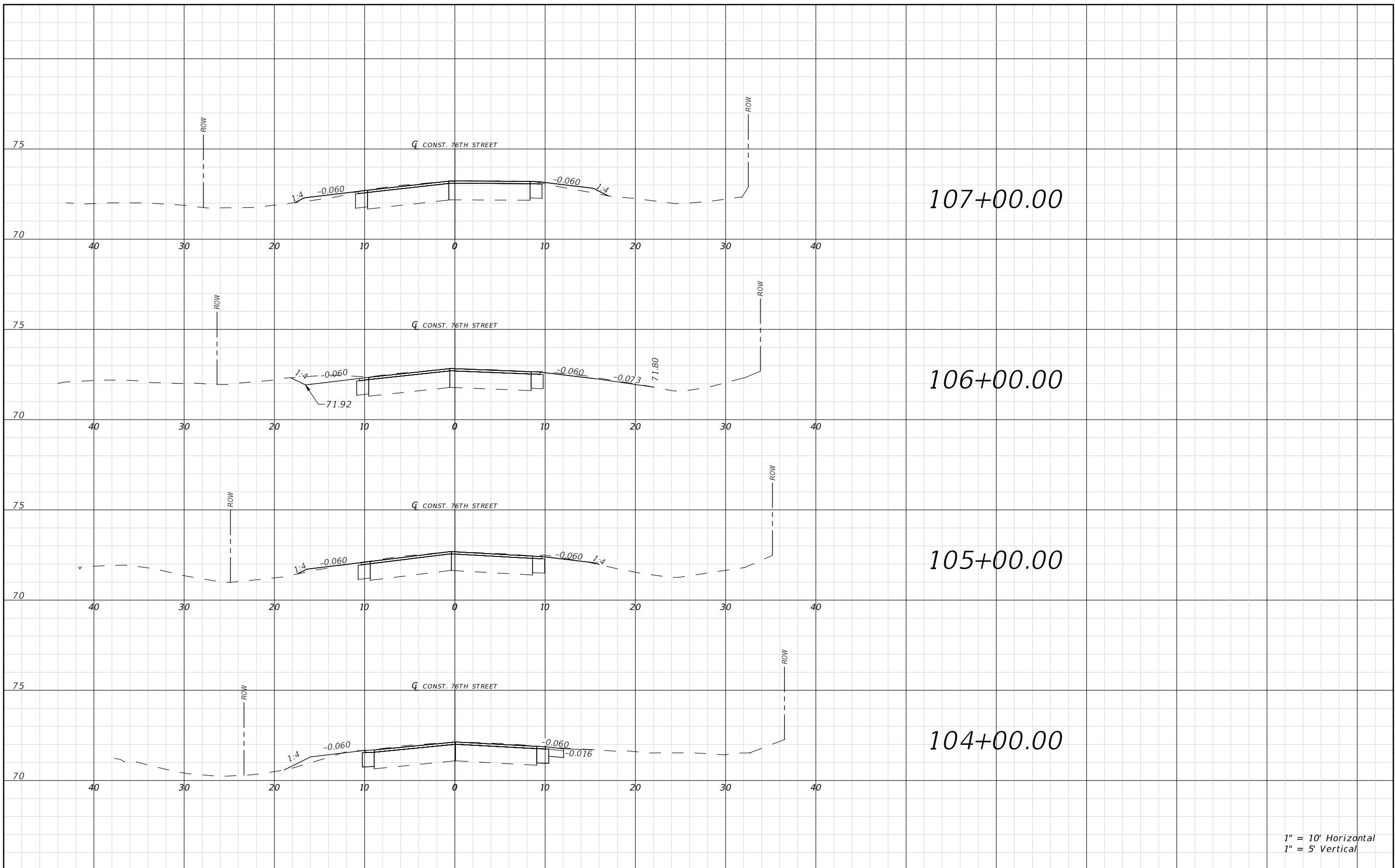

1" = 10' Horizontal
1" = 5' Vertical

REVISIONS			
DATE	DESCRIPTION	DATE	DESCRIPTION

RYAN D. ASMUS
P.E. LICENSE NUMBER 66626
NFPS
P.O. BOX 3823
LAKE CITY, FLORIDA 32056
CERTIFICATE OF AUTHORIZATION 29011

SUWANNEE COUNTY BOCC		
ROAD NO.	COUNTY	FINANCIAL PROJECT ID
76TH ST	SUWANNEE	438221-1-54-01 & 438221-1-54-02

76TH STREET ROADWAY CROSS SECTIONS

SHEET NO.
52

THIS ITEM HAS BEEN DIGITALLY SIGNED AND SEALED BY RYAN D. ASMUS, ON THE DATE ADJACENT TO THE SEAL. PRINTED COPIES OF THIS DOCUMENT ARE NOT CONSIDERED SIGNED AND SEALED AND THE SIGNATURE MUST BE VERIFIED ON ANY ELECTRONIC COPIES.

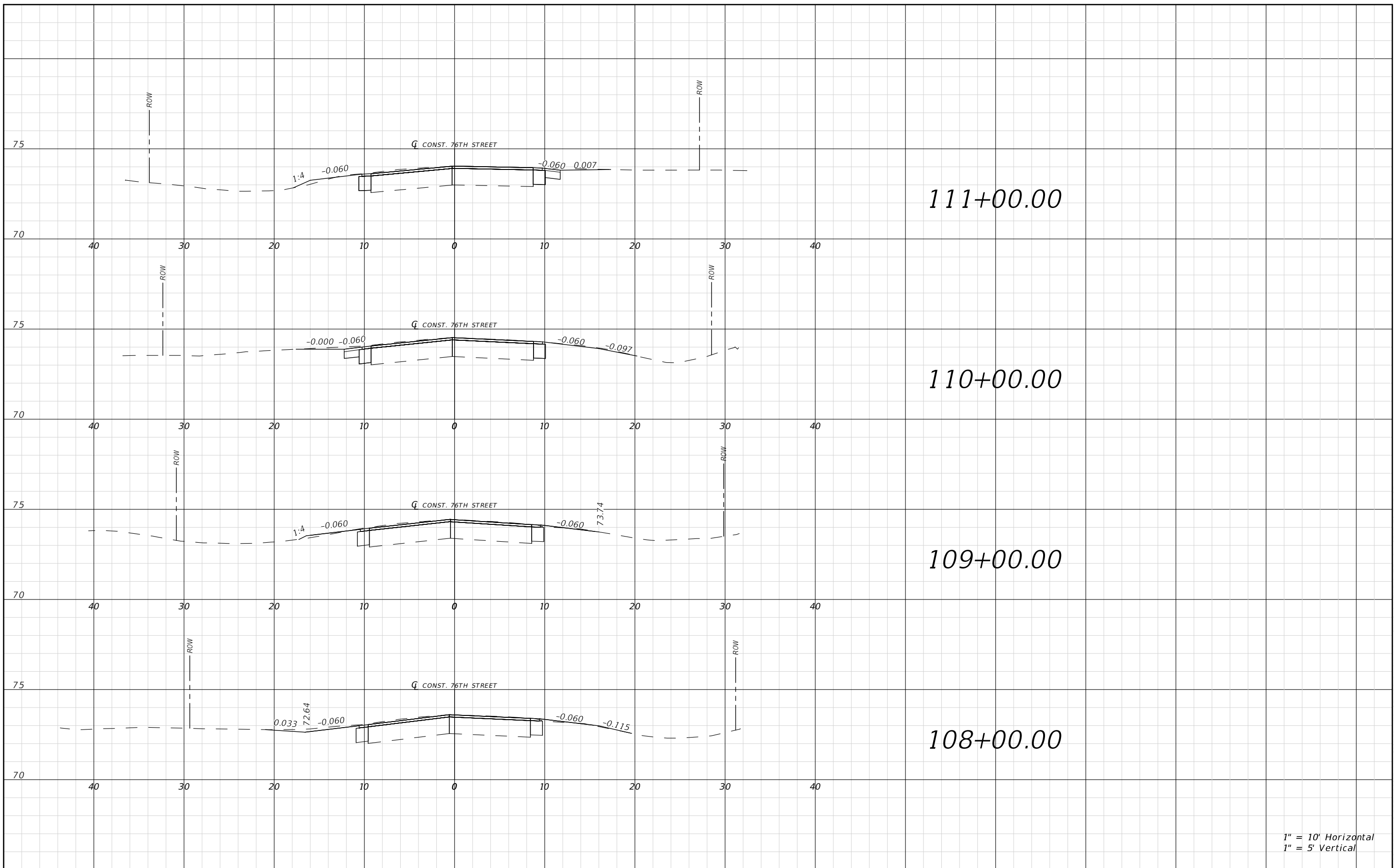

THIS ITEM HAS BEEN DIGITALLY SIGNED AND SEALED BY RYAN D. ASMUS, ON THE DATE ADJACENT TO THE SEAL. PRINTED COPIES OF THIS DOCUMENT ARE NOT CONSIDERED SIGNED AND SEALED AND THE SIGNATURE MUST BE VERIFIED ON ANY ELECTRONIC COPIES.

REVISIONS				RYAN D. ASMUS P.E. LICENSE NUMBER 66626 NFPS P.O. BOX 3823 LAKE CITY, FLORIDA 32056 CERTIFICATE OF AUTHORIZATION 29011	SUWANNEE COUNTY BOCC			76TH STREET ROADWAY CROSS SECTIONS	SHEET NO. 53
DATE	DESCRIPTION	DATE	DESCRIPTION		ROAD NO.	COUNTY	FINANCIAL PROJECT ID		
					76TH ST	SUWANNEE	438221-1-54-01 & 438221-1-54-02		

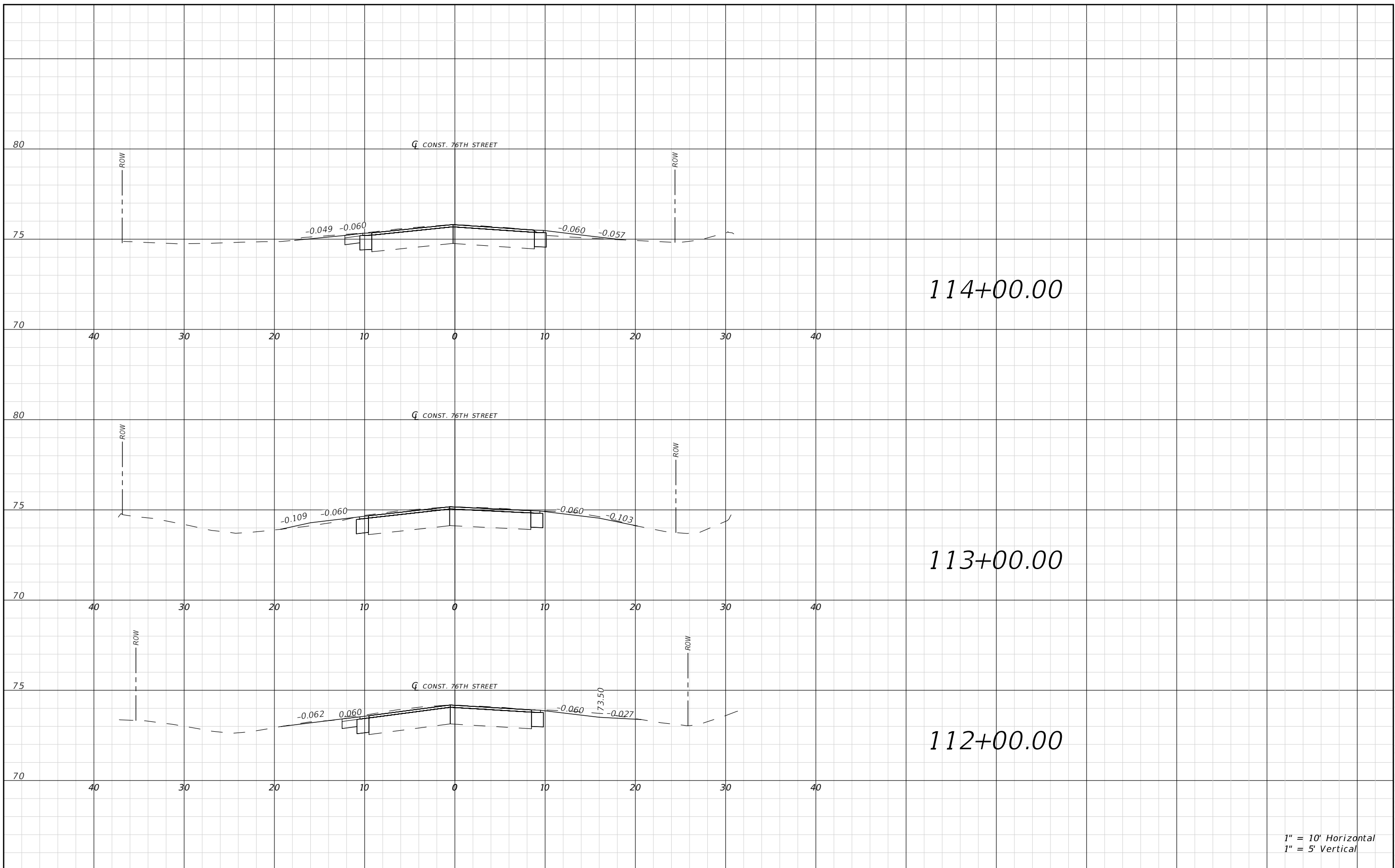

1" = 10' Horizontal
1" = 5' Vertical

REVISIONS				RYAN D. ASMUS P.E. LICENSE NUMBER 66626 NFPS P.O. BOX 3823 LAKE CITY, FLORIDA 32056 CERTIFICATE OF AUTHORIZATION 29011	SUWANNEE COUNTY BOCC			76TH STREET ROADWAY CROSS SECTIONS	SHEET NO. 54
DATE	DESCRIPTION	DATE	DESCRIPTION		ROAD NO.	COUNTY	FINANCIAL PROJECT ID		
					76TH ST	SUWANNEE	438221-1-54-01 & 438221-1-54-02		

THIS ITEM HAS BEEN DIGITALLY SIGNED AND SEALED BY RYAN D. ASMUS, ON THE DATE ADJACENT TO THE SEAL. PRINTED COPIES OF THIS DOCUMENT ARE NOT CONSIDERED SIGNED AND SEALED AND THE SIGNATURE MUST BE VERIFIED ON ANY ELECTRONIC COPIES.

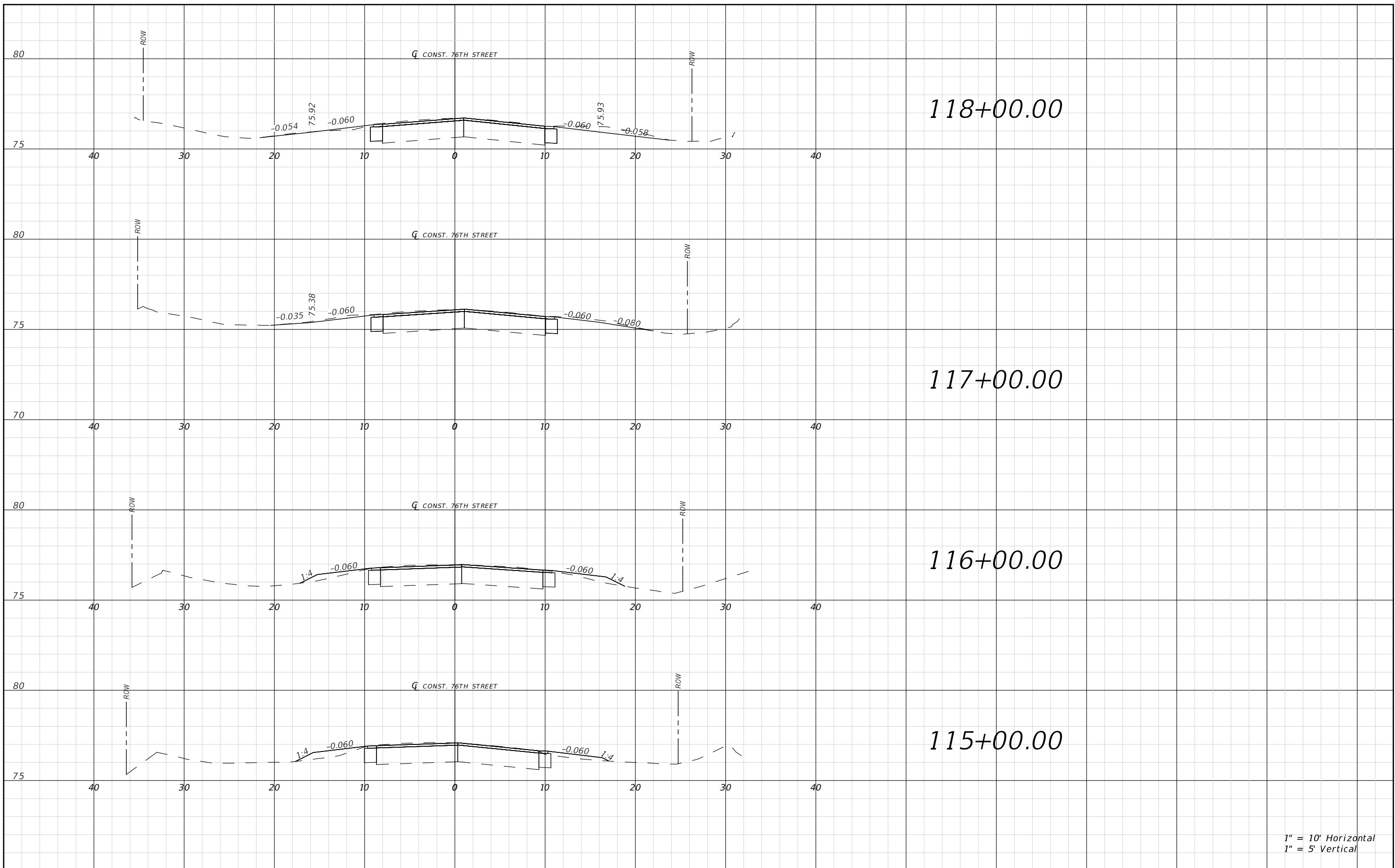

1" = 10' Horizontal
1" = 5' Vertical

REVISIONS				RYAN D. ASMUS P.E. LICENSE NUMBER 66626 NFPS P.O. BOX 3823 LAKE CITY, FLORIDA 32056 CERTIFICATE OF AUTHORIZATION 29011	SUWANNEE COUNTY BOCC			76TH STREET ROADWAY CROSS SECTIONS	SHEET NO. 55
DATE	DESCRIPTION	DATE	DESCRIPTION		ROAD NO.	COUNTY	FINANCIAL PROJECT ID		
					76TH ST	SUWANNEE	438221-1-54-01 & 438221-1-54-02		

THIS ITEM HAS BEEN DIGITALLY SIGNED AND SEALED BY RYAN D. ASMUS, ON THE DATE ADJACENT TO THE SEAL. PRINTED COPIES OF THIS DOCUMENT ARE NOT CONSIDERED SIGNED AND SEALED AND THE SIGNATURE MUST BE VERIFIED ON ANY ELECTRONIC COPIES.

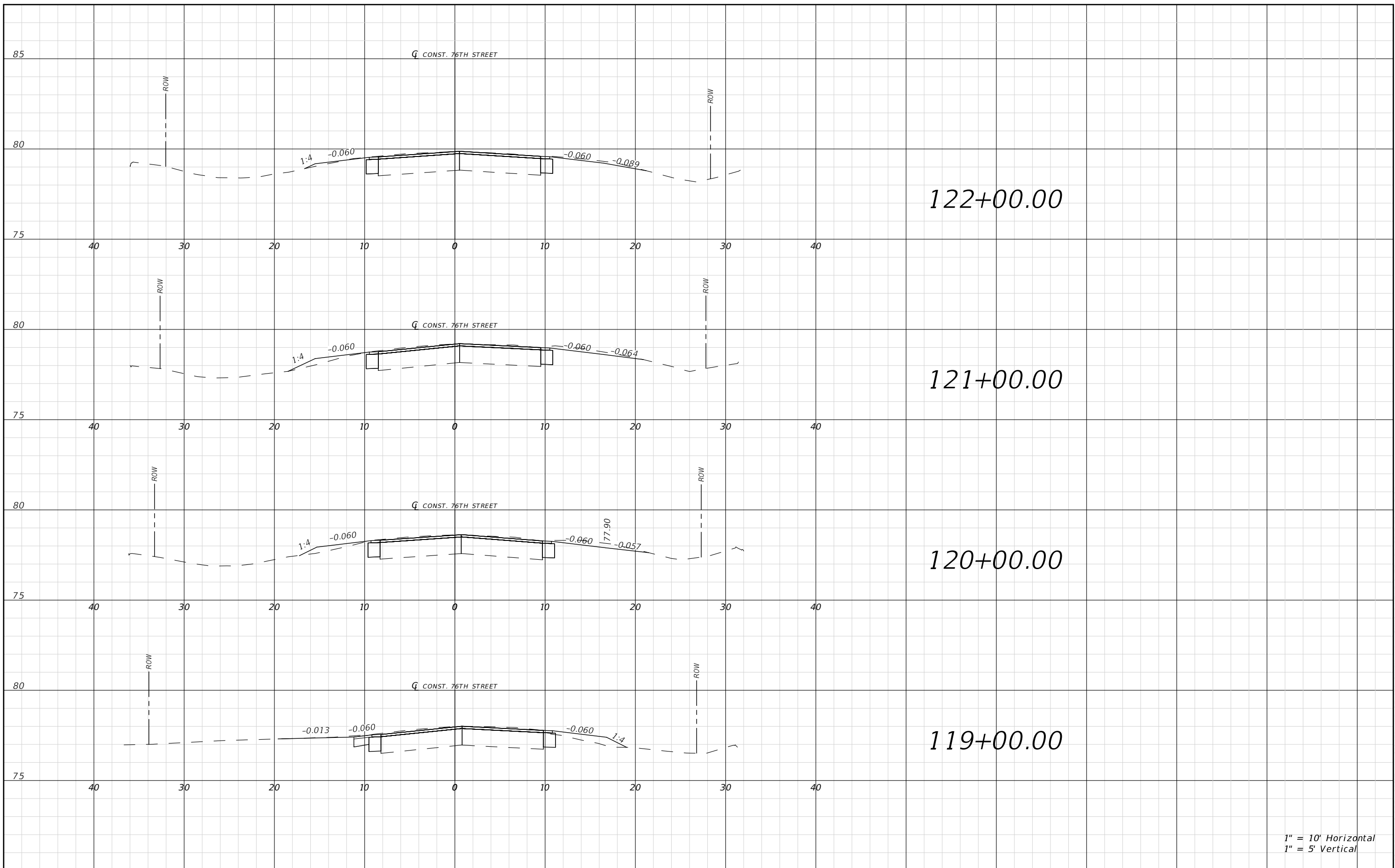

1" = 10' Horizontal
1" = 5' Vertical

REVISIONS				RYAN D. ASMUS P.E. LICENSE NUMBER 66626 NFPS P.O. BOX 3823 LAKE CITY, FLORIDA 32056 CERTIFICATE OF AUTHORIZATION 29011	SUWANNEE COUNTY BOCC			76TH STREET ROADWAY CROSS SECTIONS	SHEET NO. 56
DATE	DESCRIPTION	DATE	DESCRIPTION		ROAD NO.	COUNTY	FINANCIAL PROJECT ID		
					76TH ST	SUWANNEE	438221-1-54-01 & 438221-1-54-02		

THIS ITEM HAS BEEN DIGITALLY SIGNED AND SEALED BY RYAN D. ASMUS, ON THE DATE ADJACENT TO THE SEAL. PRINTED COPIES OF THIS DOCUMENT ARE NOT CONSIDERED SIGNED AND SEALED AND THE SIGNATURE MUST BE VERIFIED ON ANY ELECTRONIC COPIES.

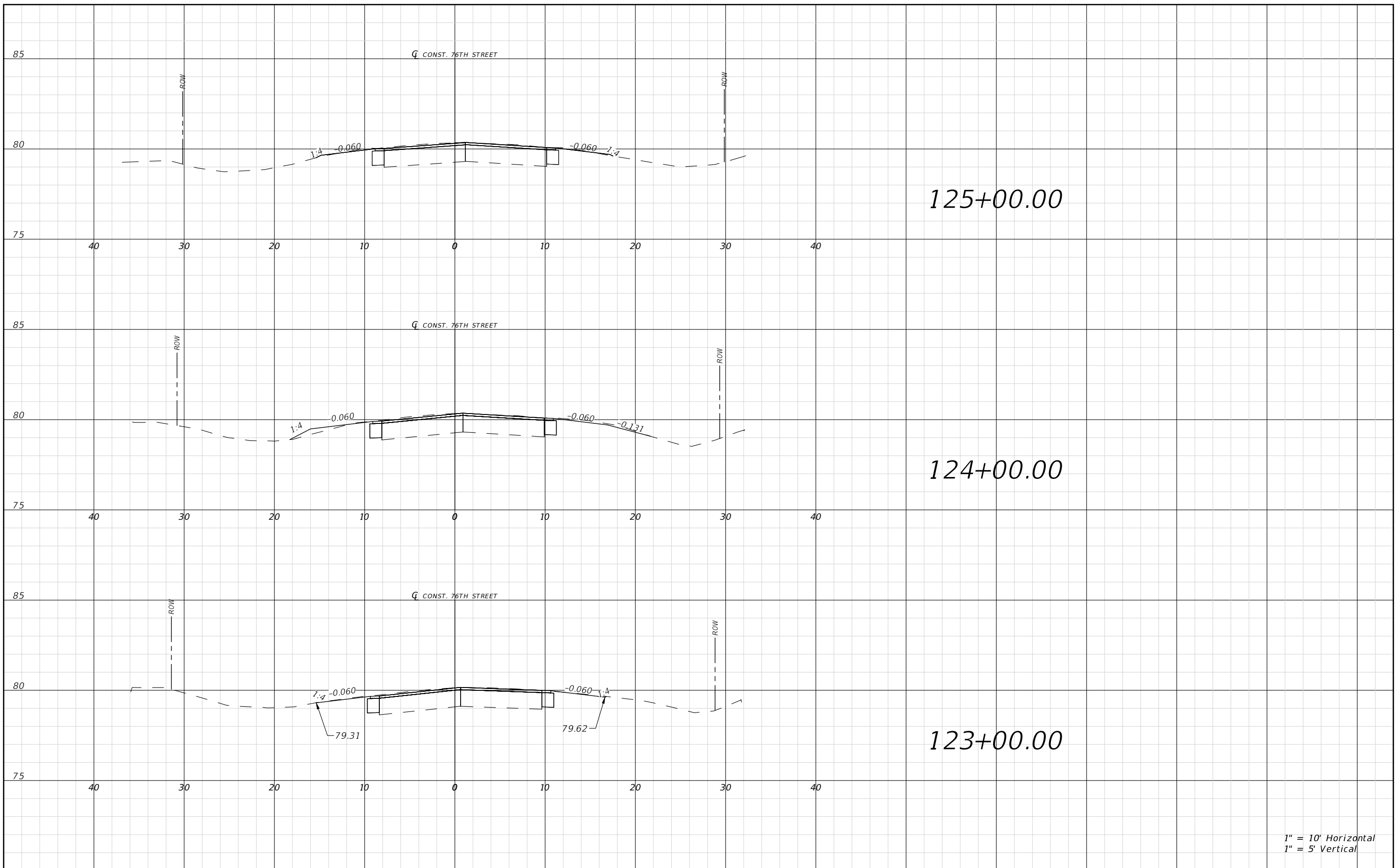

1" = 10' Horizontal
1" = 5' Vertical

REVISIONS			
DATE	DESCRIPTION	DATE	DESCRIPTION

RYAN D. ASMUS
P.E. LICENSE NUMBER 66626
NFPS
P.O. BOX 3823
LAKE CITY, FLORIDA 32056
CERTIFICATE OF AUTHORIZATION 29011

SUWANNEE COUNTY BOCC		
ROAD NO.	COUNTY	FINANCIAL PROJECT ID
76TH ST	SUWANNEE	438221-1-54-01 & 438221-1-54-02

76TH STREET ROADWAY CROSS SECTIONS

SHEET NO.
57

THIS ITEM HAS BEEN DIGITALLY SIGNED AND SEALED BY RYAN D. ASMUS, ON THE DATE ADJACENT TO THE SEAL. PRINTED COPIES OF THIS DOCUMENT ARE NOT CONSIDERED SIGNED AND SEALED AND THE SIGNATURE MUST BE VERIFIED ON ANY ELECTRONIC COPIES.

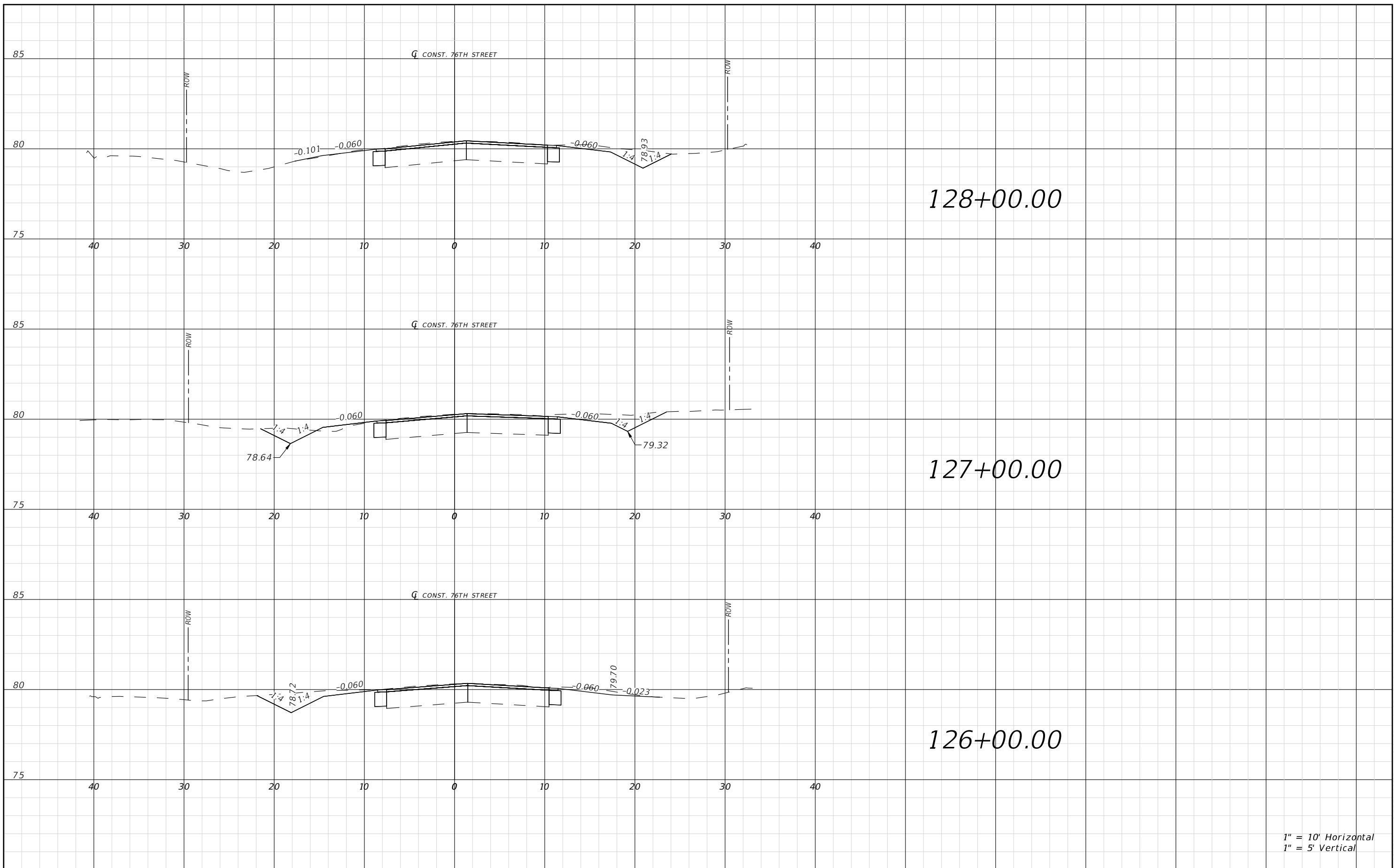

1" = 10' Horizontal
1" = 5' Vertical

REVISIONS				RYAN D. ASMUS P.E. LICENSE NUMBER 66626 NFPS P.O. BOX 3823 LAKE CITY, FLORIDA 32056 CERTIFICATE OF AUTHORIZATION 29011	SUWANNEE COUNTY BOCC			76TH STREET ROADWAY CROSS SECTIONS	SHEET NO. 58
DATE	DESCRIPTION	DATE	DESCRIPTION		ROAD NO.	COUNTY	FINANCIAL PROJECT ID		
					76TH ST	SUWANNEE	438221-1-54-01 & 438221-1-54-02		

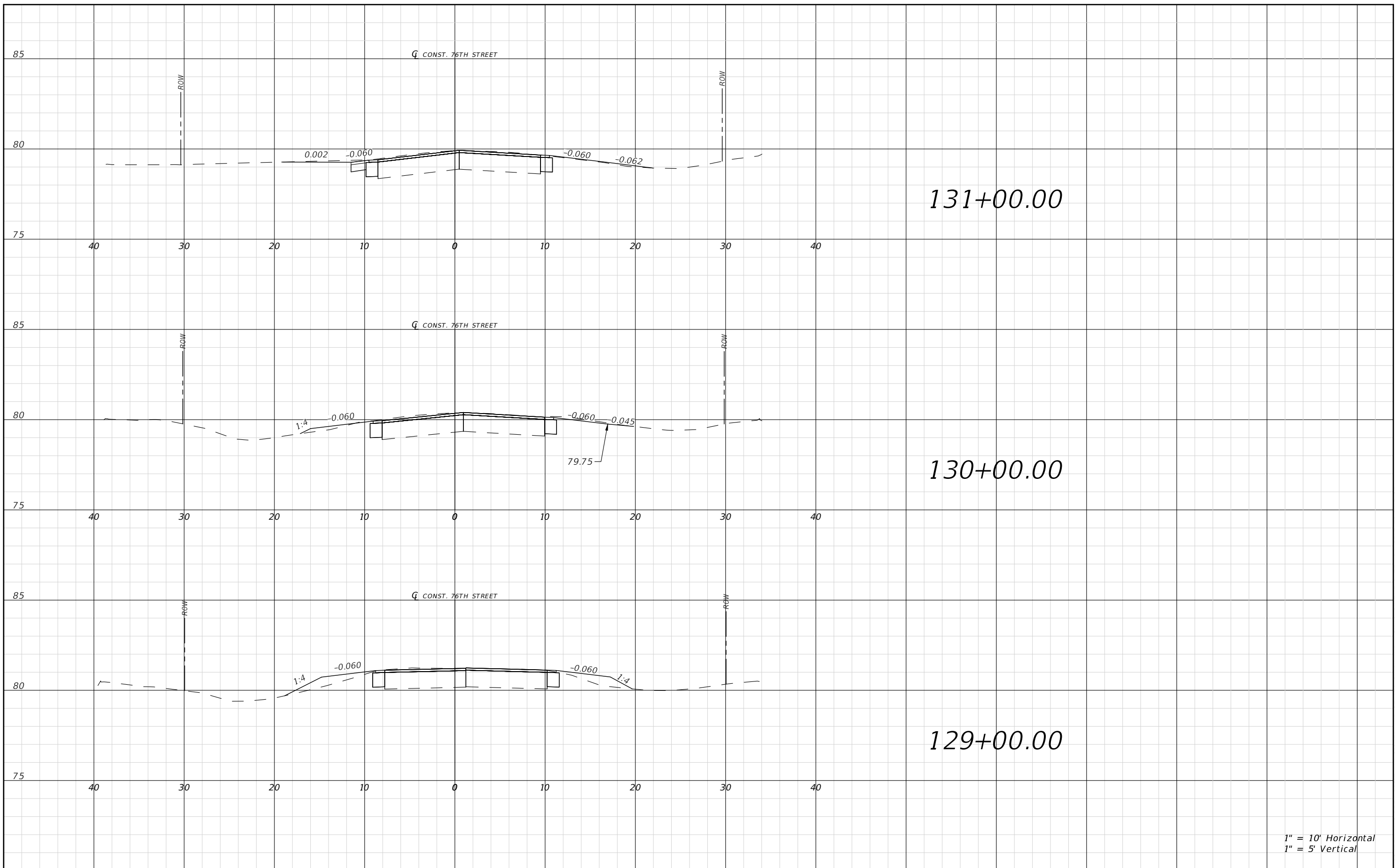

1" = 10' Horizontal
1" = 5' Vertical

REVISIONS				RYAN D. ASMUS P.E. LICENSE NUMBER 66626 NFPS P.O. BOX 3823 LAKE CITY, FLORIDA 32056 CERTIFICATE OF AUTHORIZATION 29011	SUWANNEE COUNTY BOCC			76TH STREET ROADWAY CROSS SECTIONS	SHEET NO. 59
DATE	DESCRIPTION	DATE	DESCRIPTION		ROAD NO.	COUNTY	FINANCIAL PROJECT ID		
					76TH ST	SUWANNEE	438221-1-54-01 & 438221-1-54-02		

THIS ITEM HAS BEEN DIGITALLY SIGNED AND SEALED BY RYAN D. ASMUS, ON THE DATE ADJACENT TO THE SEAL. PRINTED COPIES OF THIS DOCUMENT ARE NOT CONSIDERED SIGNED AND SEALED AND THE SIGNATURE MUST BE VERIFIED ON ANY ELECTRONIC COPIES.

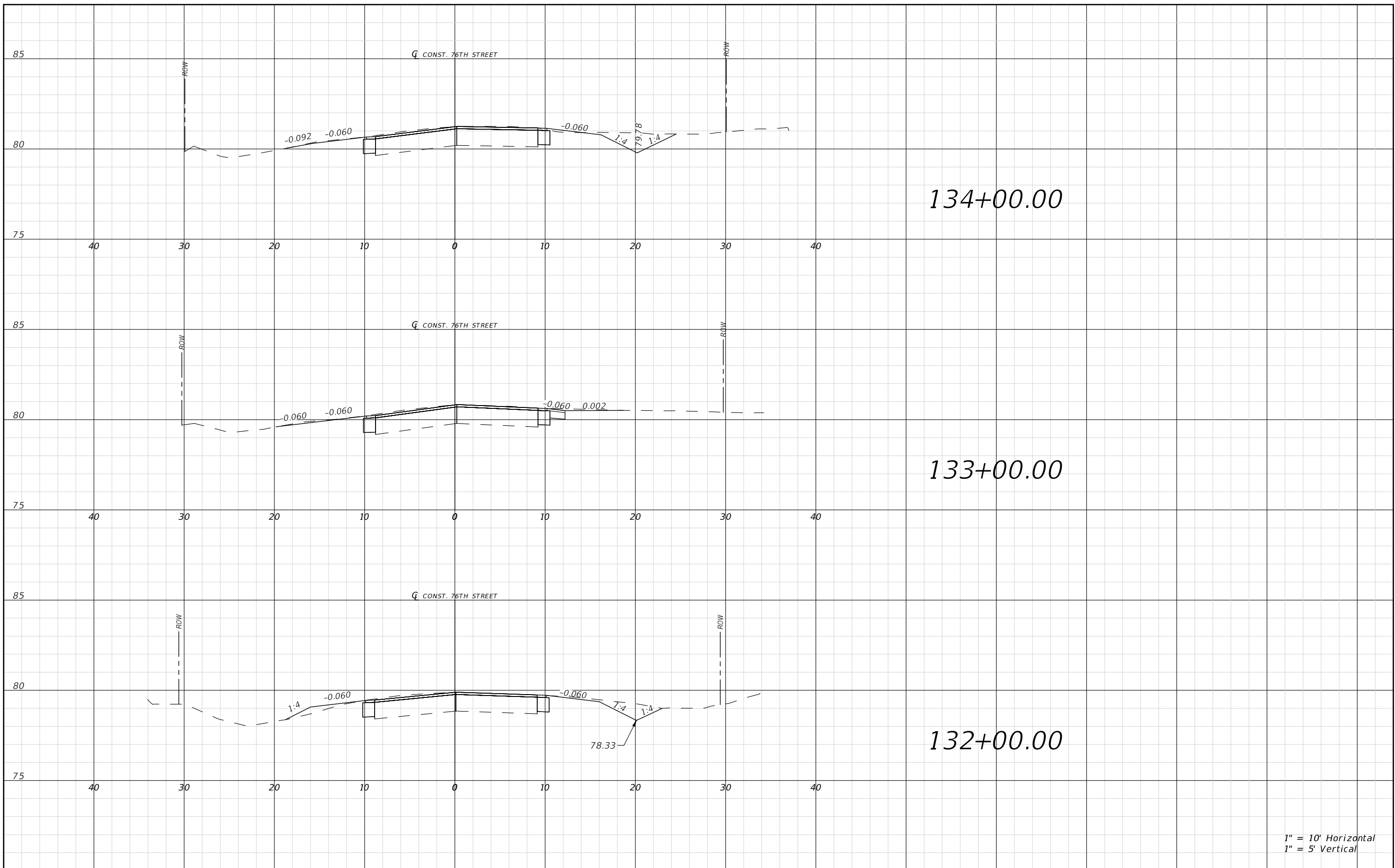

1" = 10' Horizontal
1" = 5' Vertical

REVISIONS			
DATE	DESCRIPTION	DATE	DESCRIPTION

RYAN D. ASMUS
P.E. LICENSE NUMBER 66626
NFPS
P.O. BOX 3823
LAKE CITY, FLORIDA 32056
CERTIFICATE OF AUTHORIZATION 29011

SUWANNEE COUNTY BOCC		
ROAD NO.	COUNTY	FINANCIAL PROJECT ID
76TH ST	SUWANNEE	438221-1-54-01 & 438221-1-54-02

76TH STREET ROADWAY CROSS SECTIONS

SHEET NO.
60

THIS ITEM HAS BEEN DIGITALLY SIGNED AND SEALED BY RYAN D. ASMUS, ON THE DATE ADJACENT TO THE SEAL. PRINTED COPIES OF THIS DOCUMENT ARE NOT CONSIDERED SIGNED AND SEALED AND THE SIGNATURE MUST BE VERIFIED ON ANY ELECTRONIC COPIES.

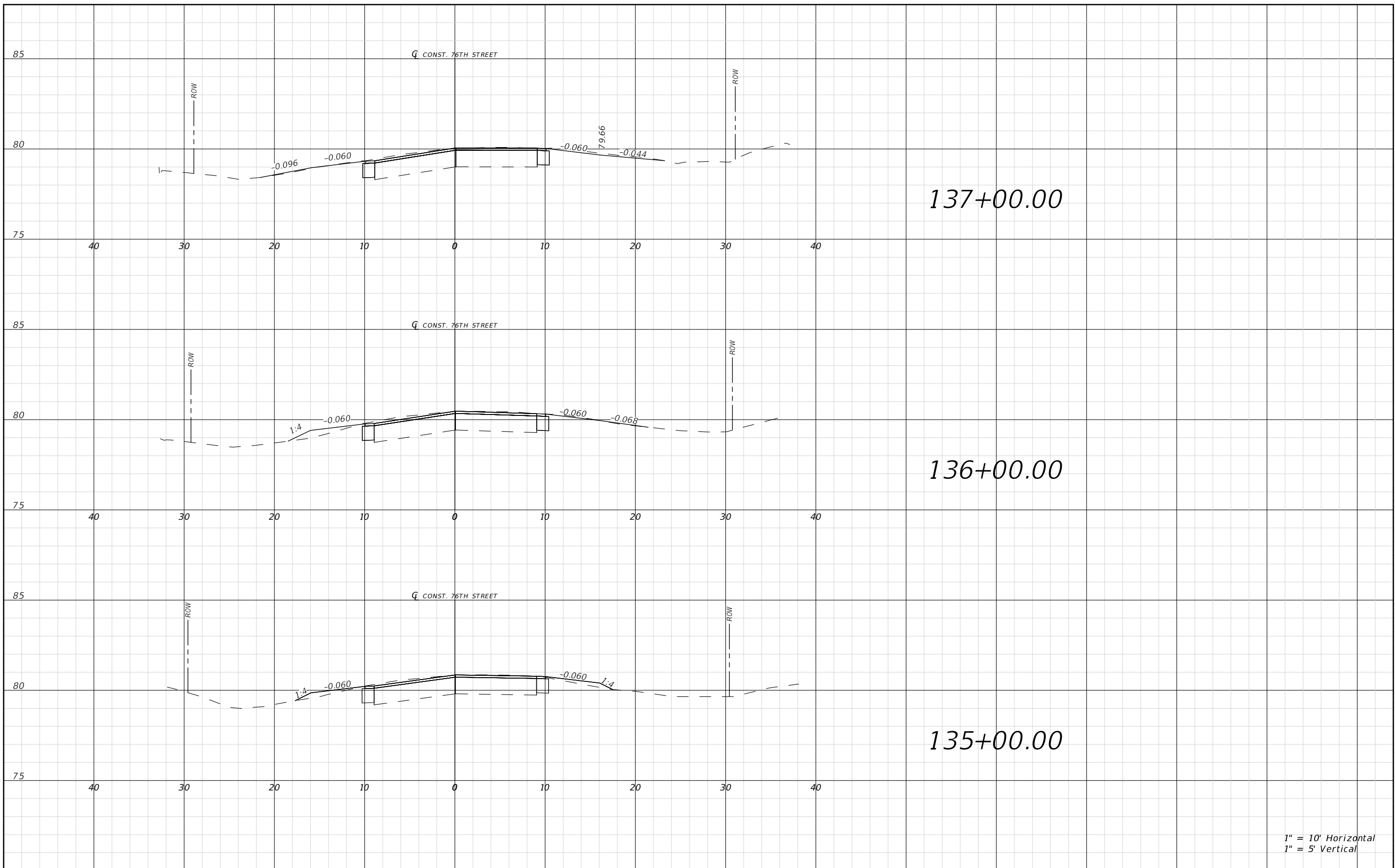

1" = 10' Horizontal
1" = 5' Vertical

REVISIONS				RYAN D. ASMUS P.E. LICENSE NUMBER 66626 NFPS P.O. BOX 3823 LAKE CITY, FLORIDA 32056 CERTIFICATE OF AUTHORIZATION 29011	SUWANNEE COUNTY BOCC			76TH STREET ROADWAY CROSS SECTIONS	SHEET NO. 61
DATE	DESCRIPTION	DATE	DESCRIPTION		ROAD NO.	COUNTY	FINANCIAL PROJECT ID		
					76TH ST	SUWANNEE	438221-1-54-01 & 438221-1-54-02		

THIS ITEM HAS BEEN DIGITALLY SIGNED AND SEALED BY RYAN D. ASMUS, ON THE DATE ADJACENT TO THE SEAL. PRINTED COPIES OF THIS DOCUMENT ARE NOT CONSIDERED SIGNED AND SEALED AND THE SIGNATURE MUST BE VERIFIED ON ANY ELECTRONIC COPIES.

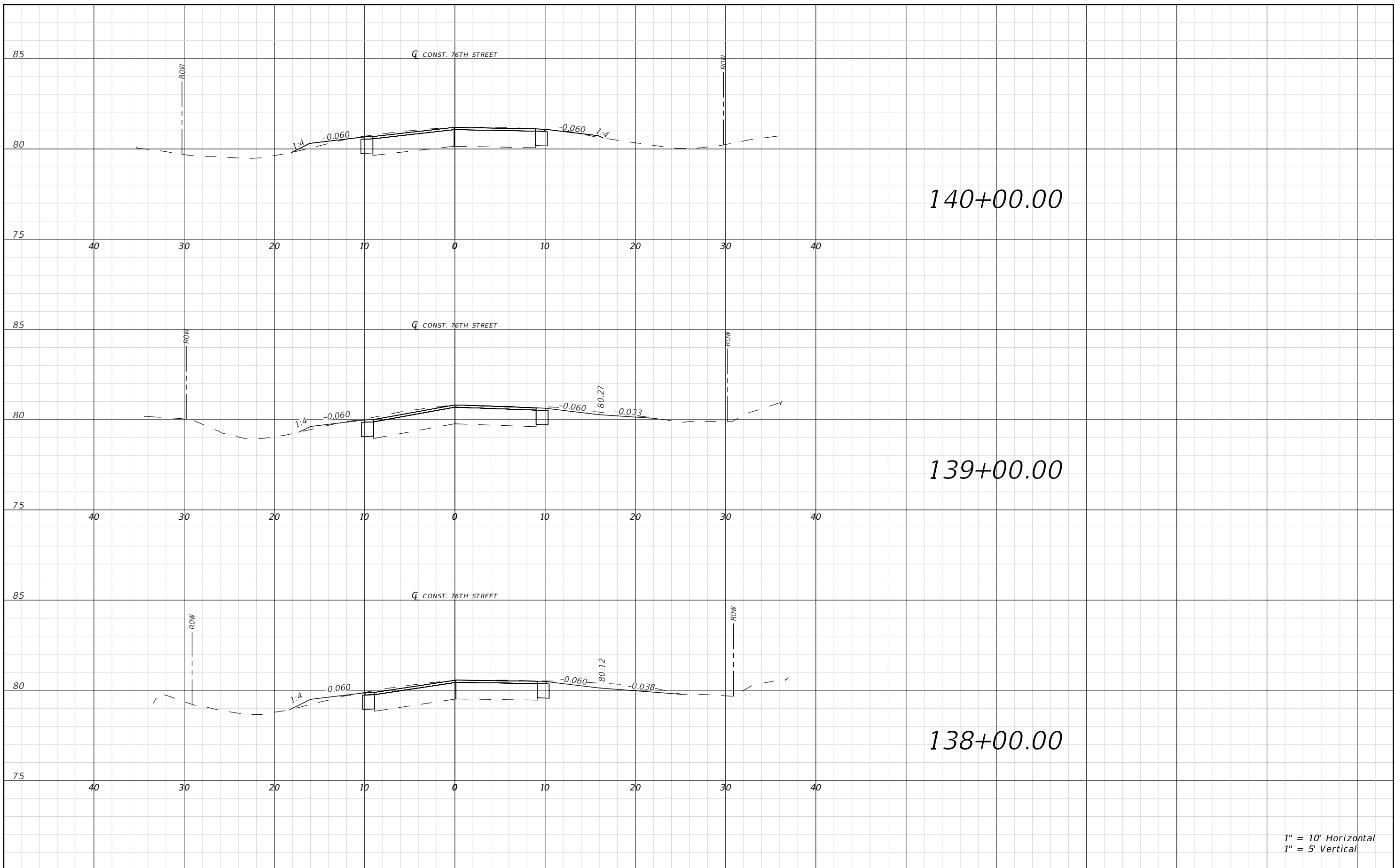

1" = 10' Horizontal
1" = 5' Vertical

REVISIONS				RYAN D. ASMUS P.E. LICENSE NUMBER 66626 NFPS P.O. BOX 3823 LAKE CITY, FLORIDA 32056 CERTIFICATE OF AUTHORIZATION 29011	SUWANNEE COUNTY BOCC			76TH STREET ROADWAY CROSS SECTIONS	SHEET NO. 62
DATE	DESCRIPTION	DATE	DESCRIPTION		ROAD NO.	COUNTY	FINANCIAL PROJECT ID		
					76TH ST	SUWANNEE	438221-1-54-01 & 438221-1-54-02		

THIS ITEM HAS BEEN DIGITALLY SIGNED AND SEALED BY RYAN D. ASMUS, ON THE DATE ADJACENT TO THE SEAL. PRINTED COPIES OF THIS DOCUMENT ARE NOT CONSIDERED SIGNED AND SEALED AND THE SIGNATURE MUST BE VERIFIED ON ANY ELECTRONIC COPIES.

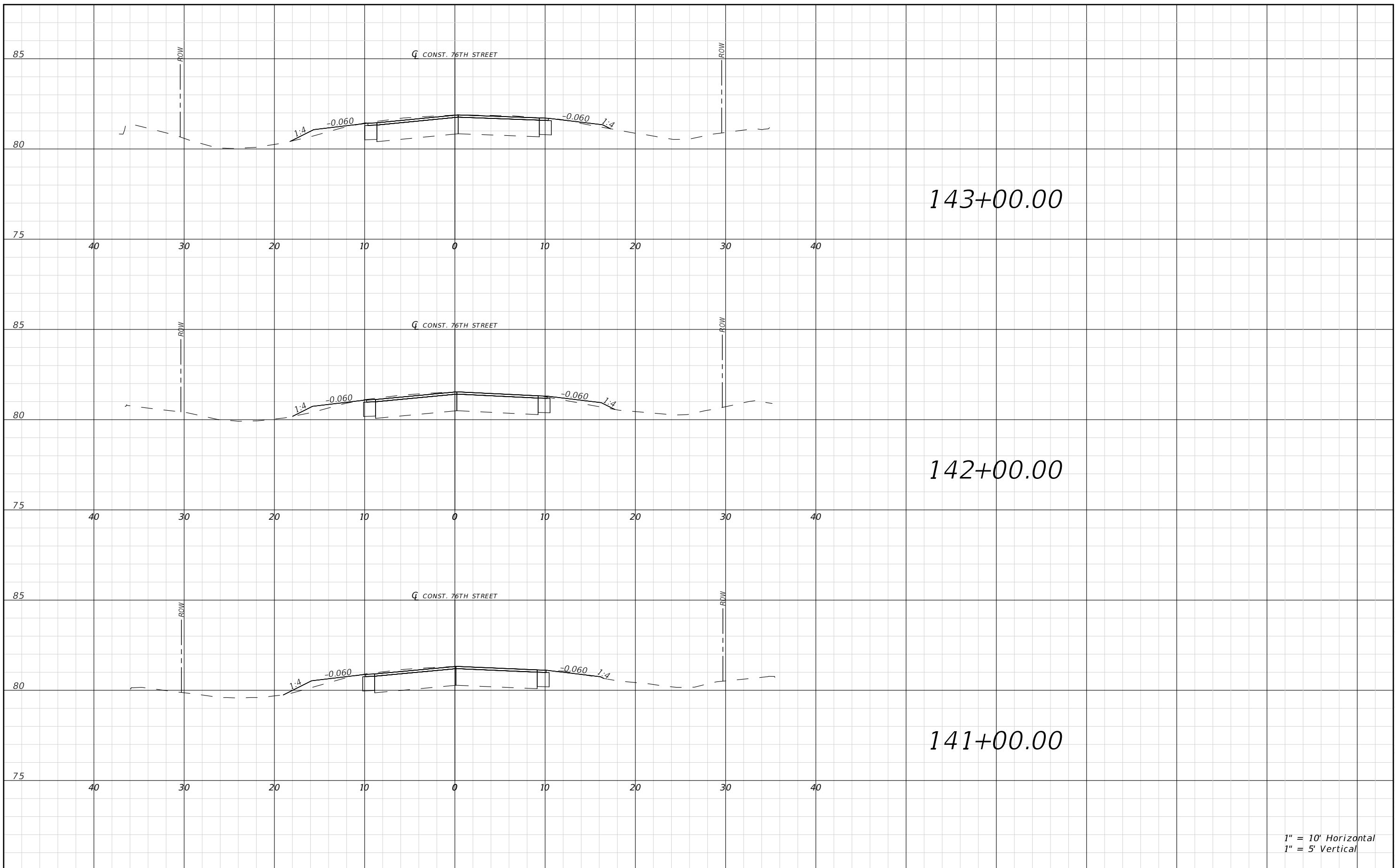

1" = 10' Horizontal
1" = 5' Vertical

REVISIONS				RYAN D. ASMUS P.E. LICENSE NUMBER 66626 NFPS P.O. BOX 3823 LAKE CITY, FLORIDA 32056 CERTIFICATE OF AUTHORIZATION 29011	SUWANNEE COUNTY BOCC			76TH STREET ROADWAY CROSS SECTIONS	SHEET NO. 63
DATE	DESCRIPTION	DATE	DESCRIPTION		ROAD NO.	COUNTY	FINANCIAL PROJECT ID		
					76TH ST	SUWANNEE	438221-1-54-01 & 438221-1-54-02		

THIS ITEM HAS BEEN DIGITALLY SIGNED AND SEALED BY RYAN D. ASMUS, ON THE DATE ADJACENT TO THE SEAL. PRINTED COPIES OF THIS DOCUMENT ARE NOT CONSIDERED SIGNED AND SEALED AND THE SIGNATURE MUST BE VERIFIED ON ANY ELECTRONIC COPIES.

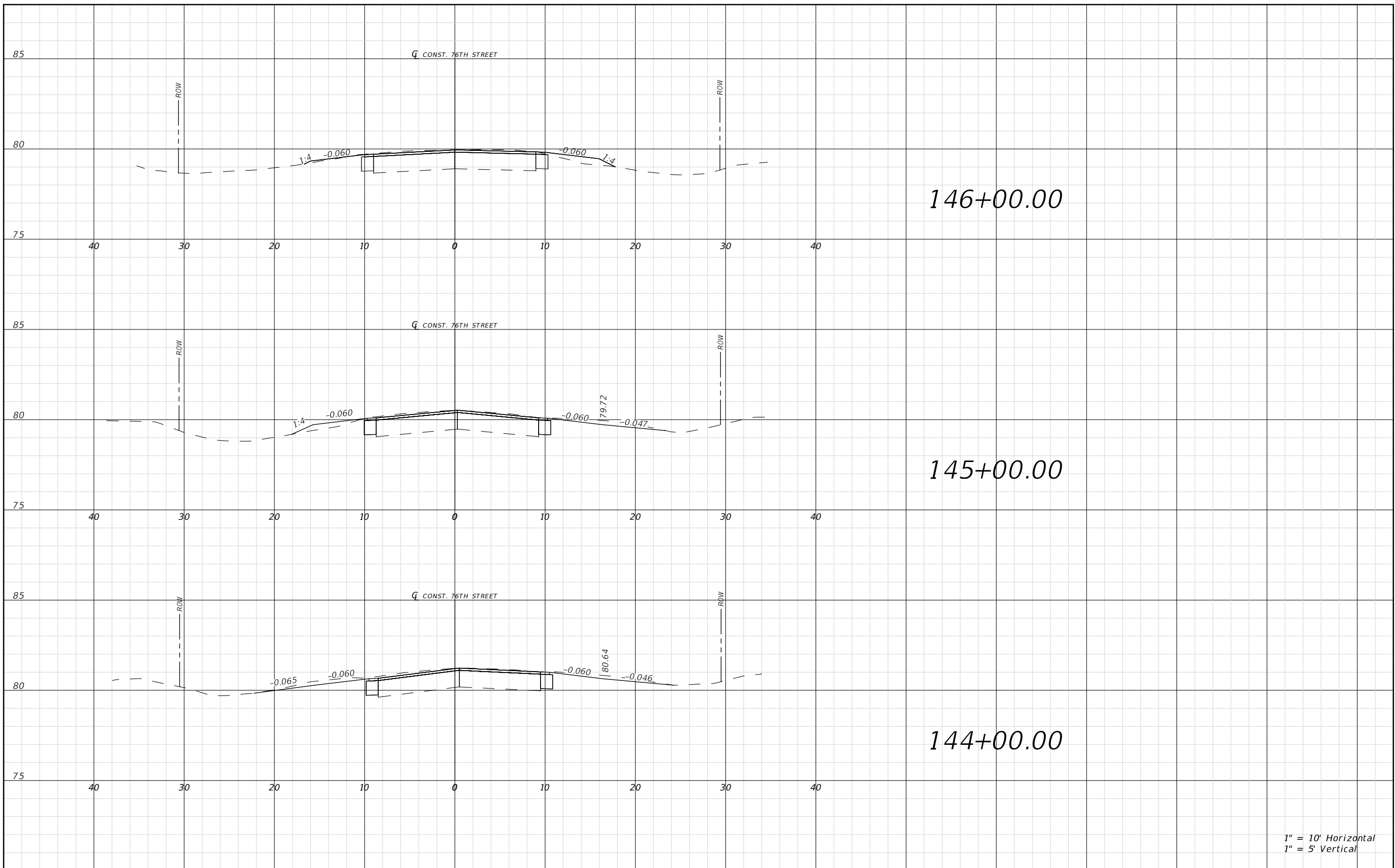

1" = 10' Horizontal
1" = 5' Vertical

REVISIONS				RYAN D. ASMUS P.E. LICENSE NUMBER 66626 NFPS P.O. BOX 3823 LAKE CITY, FLORIDA 32056 CERTIFICATE OF AUTHORIZATION 29011	SUWANNEE COUNTY BOCC			76TH STREET ROADWAY CROSS SECTIONS	SHEET NO. 64
DATE	DESCRIPTION	DATE	DESCRIPTION		ROAD NO.	COUNTY	FINANCIAL PROJECT ID		
					76TH ST	SUWANNEE	438221-1-54-01 & 438221-1-54-02		

THIS ITEM HAS BEEN DIGITALLY SIGNED AND SEALED BY RYAN D. ASMUS, ON THE DATE ADJACENT TO THE SEAL. PRINTED COPIES OF THIS DOCUMENT ARE NOT CONSIDERED SIGNED AND SEALED AND THE SIGNATURE MUST BE VERIFIED ON ANY ELECTRONIC COPIES.

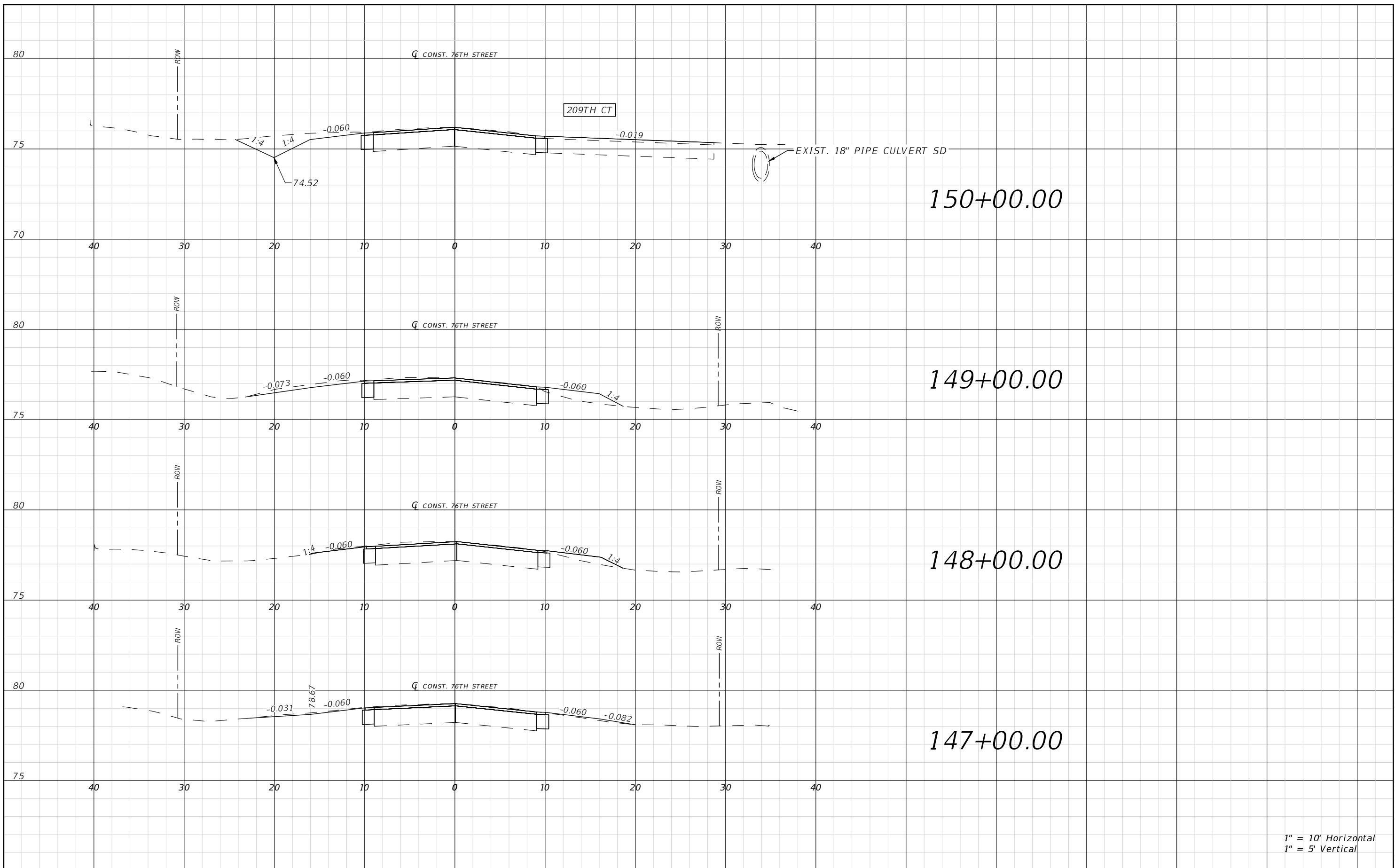

1" = 10' Horizontal
1" = 5' Vertical

REVISIONS				RYAN D. ASMUS P.E. LICENSE NUMBER 66626 NFPS P.O. BOX 3823 LAKE CITY, FLORIDA 32056 CERTIFICATE OF AUTHORIZATION 29011	SUWANNEE COUNTY BOCC			76TH STREET ROADWAY CROSS SECTIONS	SHEET NO. 65
DATE	DESCRIPTION	DATE	DESCRIPTION		ROAD NO.	COUNTY	FINANCIAL PROJECT ID		
					76TH ST	SUWANNEE	438221-1-54-01 & 438221-1-54-02		

THIS ITEM HAS BEEN DIGITALLY SIGNED AND SEALED BY RYAN D. ASMUS, ON THE DATE ADJACENT TO THE SEAL. PRINTED COPIES OF THIS DOCUMENT ARE NOT CONSIDERED SIGNED AND SEALED AND THE SIGNATURE MUST BE VERIFIED ON ANY ELECTRONIC COPIES.

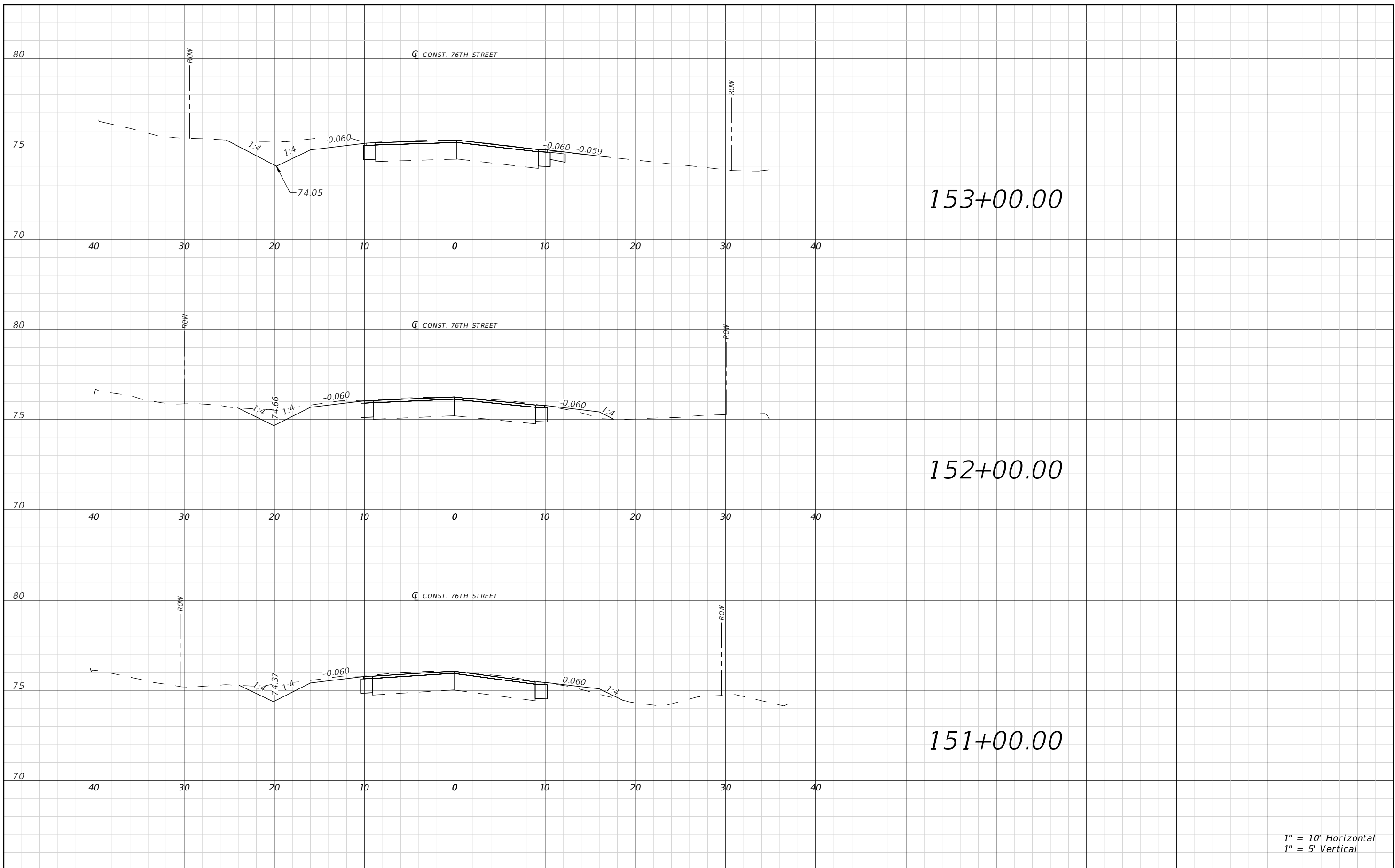

1" = 10' Horizontal
1" = 5' Vertical

REVISIONS				RYAN D. ASMUS P.E. LICENSE NUMBER 66626 NFPS P.O. BOX 3823 LAKE CITY, FLORIDA 32056 CERTIFICATE OF AUTHORIZATION 29011	SUWANNEE COUNTY BOCC			76TH STREET ROADWAY CROSS SECTIONS	SHEET NO. 66
DATE	DESCRIPTION	DATE	DESCRIPTION		ROAD NO.	COUNTY	FINANCIAL PROJECT ID		
					76TH ST	SUWANNEE	438221-1-54-01 & 438221-1-54-02		

THIS ITEM HAS BEEN DIGITALLY SIGNED AND SEALED BY RYAN D. ASMUS, ON THE DATE ADJACENT TO THE SEAL. PRINTED COPIES OF THIS DOCUMENT ARE NOT CONSIDERED SIGNED AND SEALED AND THE SIGNATURE MUST BE VERIFIED ON ANY ELECTRONIC COPIES.

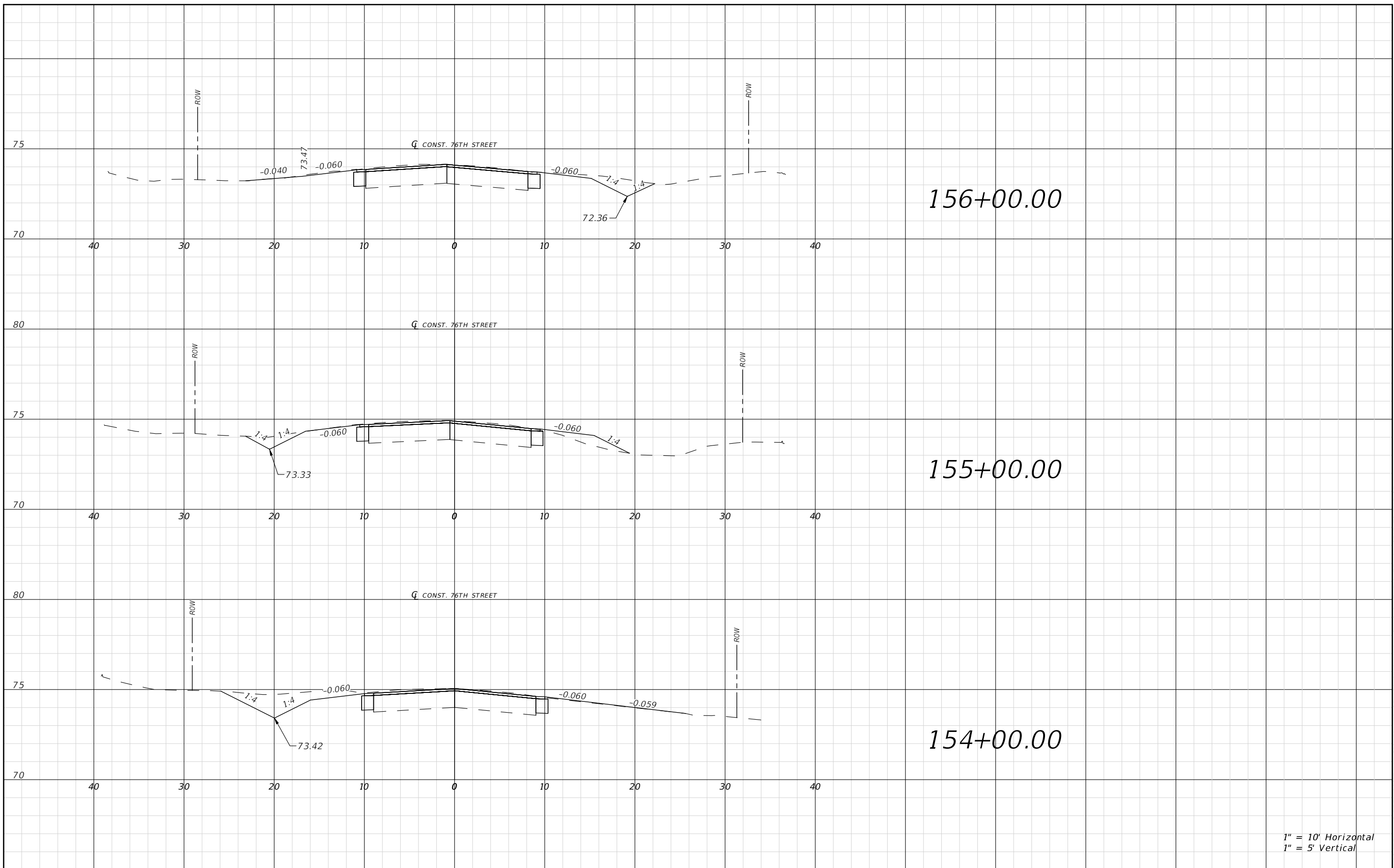

1" = 10' Horizontal
1" = 5' Vertical

REVISIONS			
DATE	DESCRIPTION	DATE	DESCRIPTION

RYAN D. ASMUS
P.E. LICENSE NUMBER 66626
NFPS
P.O. BOX 3823
LAKE CITY, FLORIDA 32056
CERTIFICATE OF AUTHORIZATION 29011

SUWANNEE COUNTY BOCC		
ROAD NO.	COUNTY	FINANCIAL PROJECT ID
76TH ST	SUWANNEE	438221-1-54-01 & 438221-1-54-02

76TH STREET ROADWAY CROSS SECTIONS

SHEET NO.
67

THIS ITEM HAS BEEN DIGITALLY SIGNED AND SEALED BY RYAN D. ASMUS, ON THE DATE ADJACENT TO THE SEAL. PRINTED COPIES OF THIS DOCUMENT ARE NOT CONSIDERED SIGNED AND SEALED AND THE SIGNATURE MUST BE VERIFIED ON ANY ELECTRONIC COPIES.

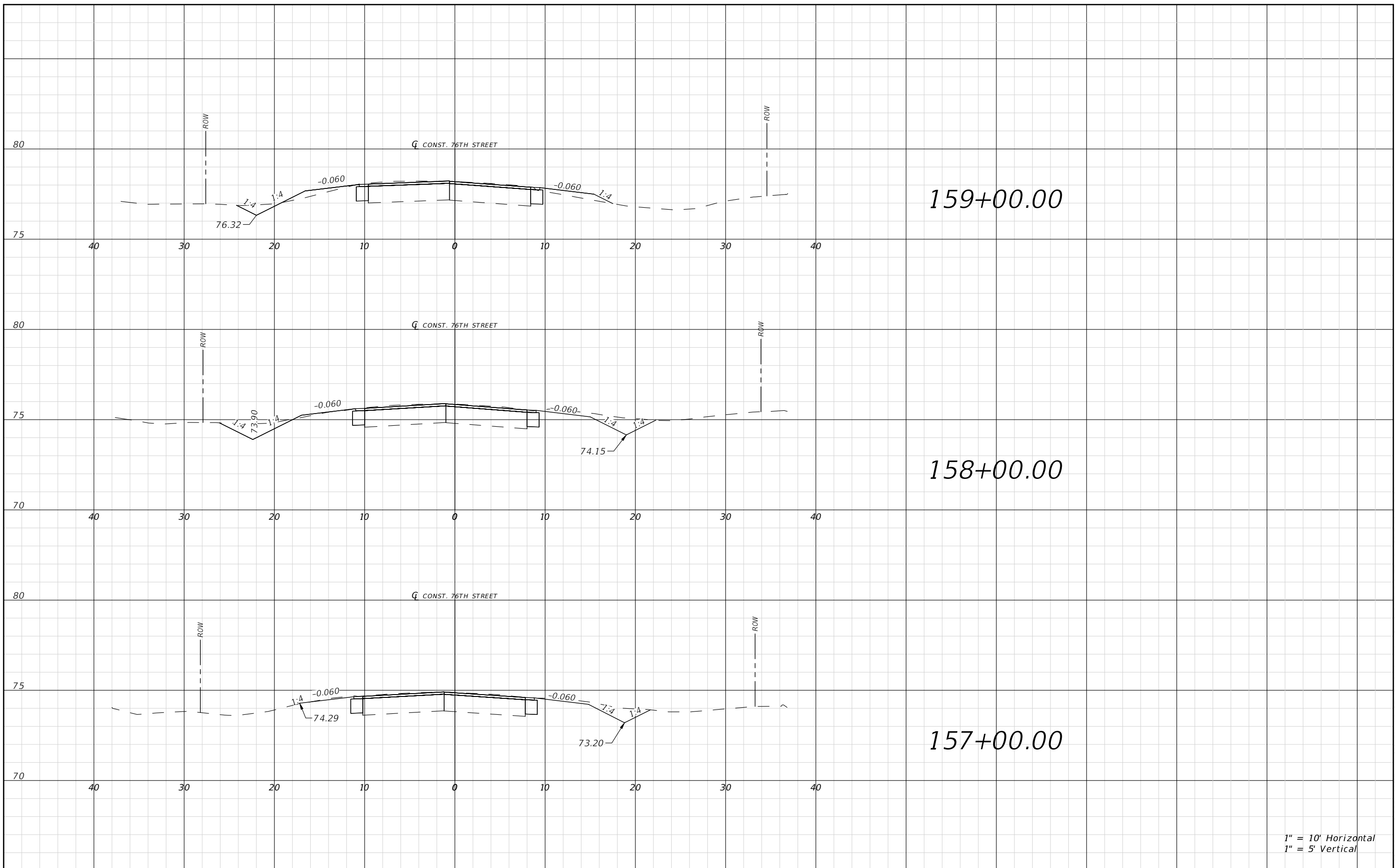

1" = 10' Horizontal
1" = 5' Vertical

REVISIONS			
DATE	DESCRIPTION	DATE	DESCRIPTION

RYAN D. ASMUS
P.E. LICENSE NUMBER 66626
NFPS
P.O. BOX 3823
LAKE CITY, FLORIDA 32056
CERTIFICATE OF AUTHORIZATION 29011

SUWANNEE COUNTY BOCC		
ROAD NO.	COUNTY	FINANCIAL PROJECT ID
76TH ST	SUWANNEE	438221-1-54-01 & 438221-1-54-02

76TH STREET ROADWAY CROSS SECTIONS

SHEET NO.
68

THIS ITEM HAS BEEN DIGITALLY SIGNED AND SEALED BY RYAN D. ASMUS, ON THE DATE ADJACENT TO THE SEAL. PRINTED COPIES OF THIS DOCUMENT ARE NOT CONSIDERED SIGNED AND SEALED AND THE SIGNATURE MUST BE VERIFIED ON ANY ELECTRONIC COPIES.

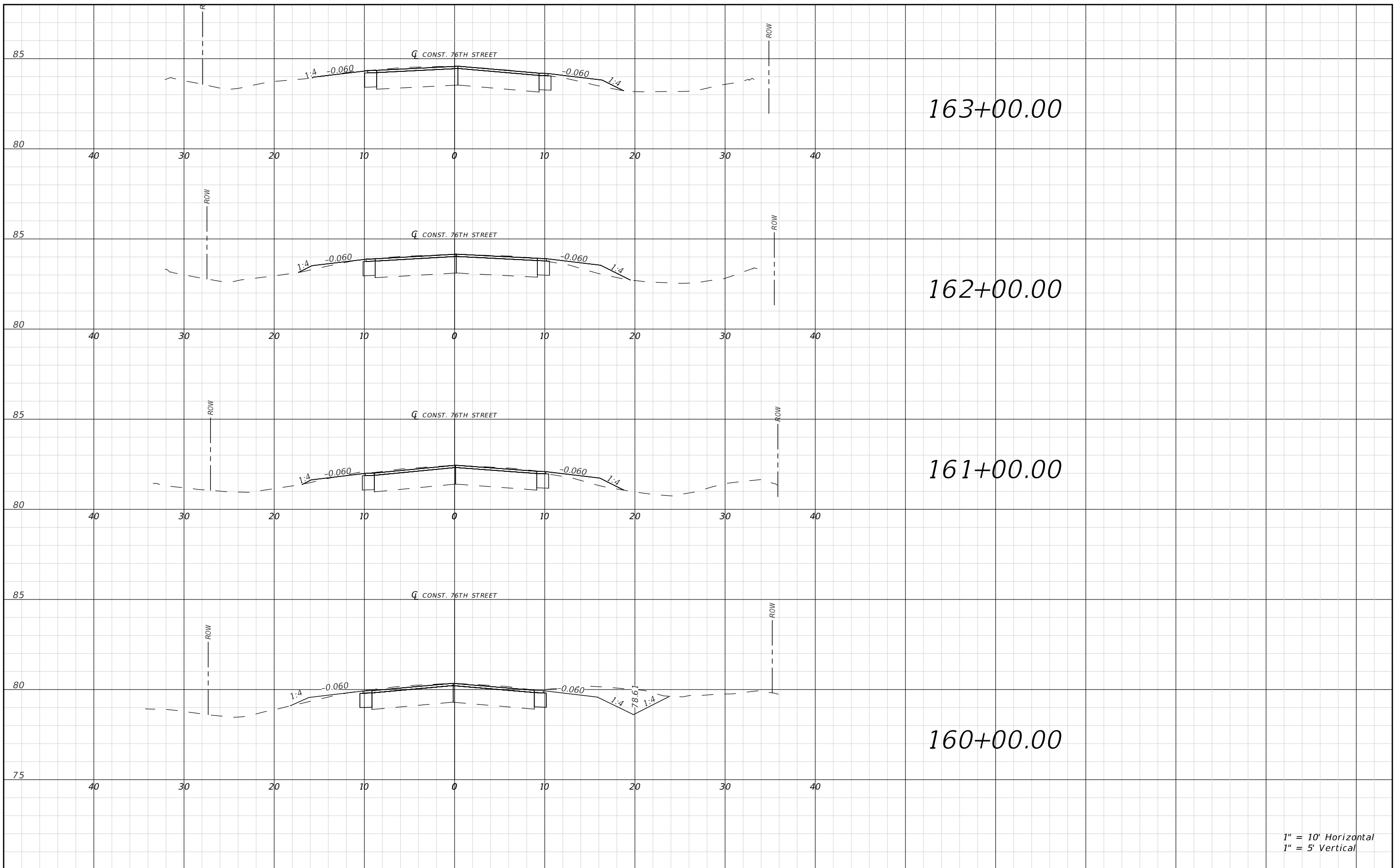

1" = 10' Horizontal
1" = 5' Vertical

REVISIONS			
DATE	DESCRIPTION	DATE	DESCRIPTION

RYAN D. ASMUS
P.E. LICENSE NUMBER 66626
NFPS
P.O. BOX 3823
LAKE CITY, FLORIDA 32056
CERTIFICATE OF AUTHORIZATION 29011

SUWANNEE COUNTY BOCC		
ROAD NO.	COUNTY	FINANCIAL PROJECT ID
76TH ST	SUWANNEE	438221-1-54-01 & 438221-1-54-02

76TH STREET ROADWAY CROSS SECTIONS

SHEET NO.
69

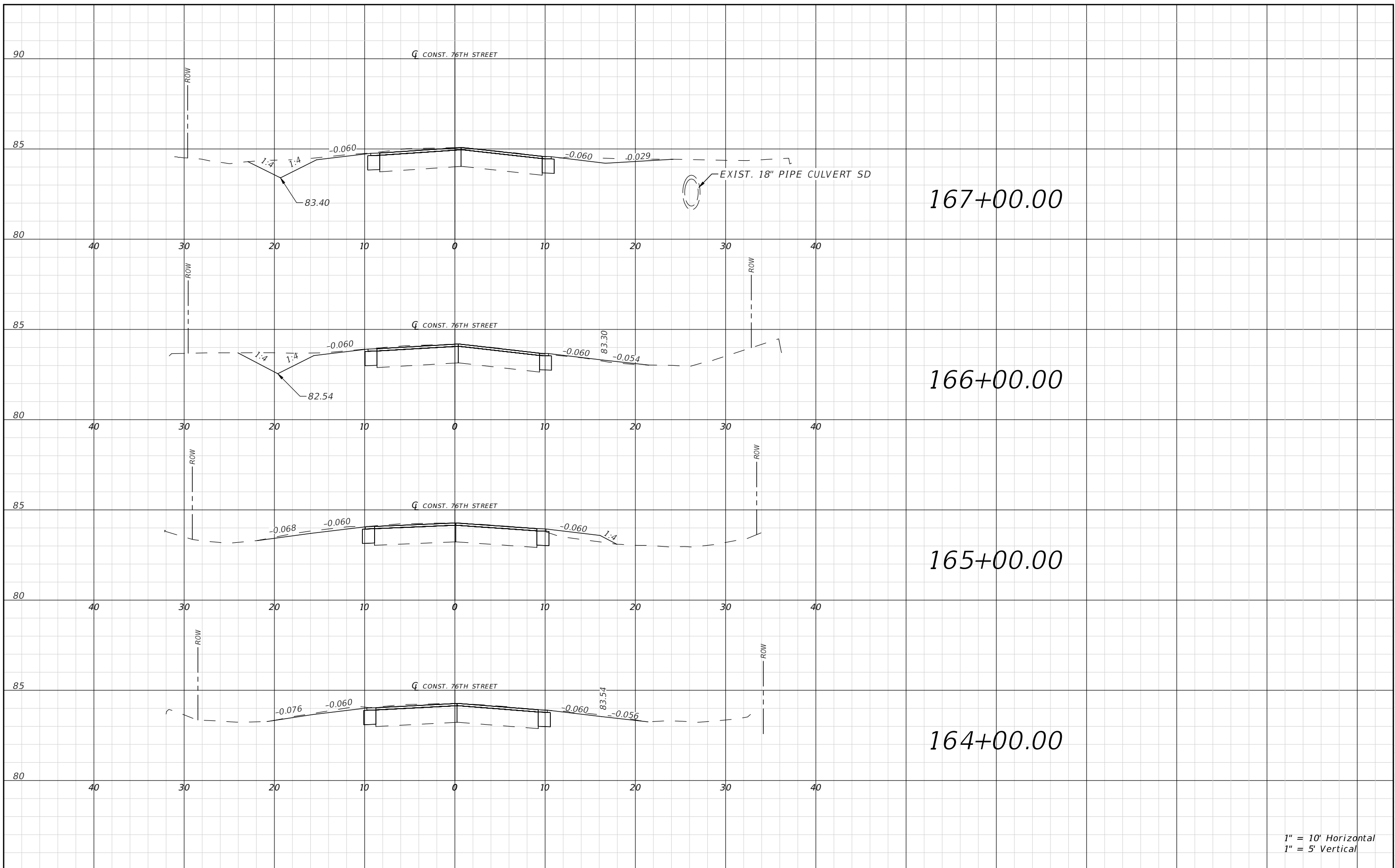

1" = 10' Horizontal
1" = 5' Vertical

REVISIONS				RYAN D. ASMUS P.E. LICENSE NUMBER 66626 NFPS P.O. BOX 3823 LAKE CITY, FLORIDA 32056 CERTIFICATE OF AUTHORIZATION 29011	SUWANNEE COUNTY BOCC			76TH STREET ROADWAY CROSS SECTIONS	SHEET NO. 70
DATE	DESCRIPTION	DATE	DESCRIPTION		ROAD NO.	COUNTY	FINANCIAL PROJECT ID		
					76TH ST	SUWANNEE	438221-1-54-01 & 438221-1-54-02		

THIS ITEM HAS BEEN DIGITALLY SIGNED AND SEALED BY RYAN D. ASMUS, ON THE DATE ADJACENT TO THE SEAL. PRINTED COPIES OF THIS DOCUMENT ARE NOT CONSIDERED SIGNED AND SEALED AND THE SIGNATURE MUST BE VERIFIED ON ANY ELECTRONIC COPIES.

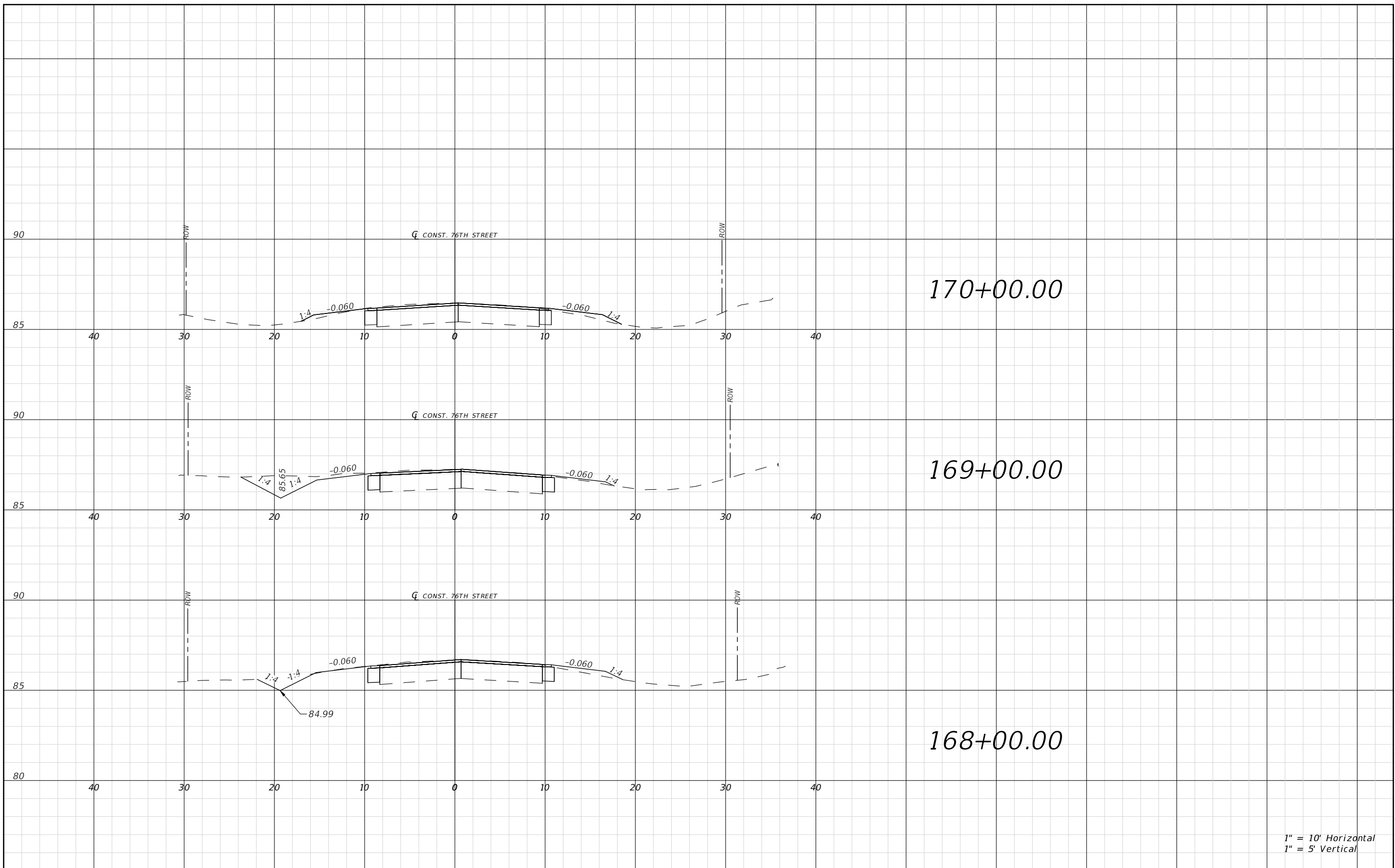

1" = 10' Horizontal
1" = 5' Vertical

REVISIONS				RYAN D. ASMUS P.E. LICENSE NUMBER 66626 NFPS P.O. BOX 3823 LAKE CITY, FLORIDA 32056 CERTIFICATE OF AUTHORIZATION 29011	SUWANNEE COUNTY BOCC			76TH STREET ROADWAY CROSS SECTIONS	SHEET NO. 71
DATE	DESCRIPTION	DATE	DESCRIPTION		ROAD NO.	COUNTY	FINANCIAL PROJECT ID		
					76TH ST	SUWANNEE	438221-1-54-01 & 438221-1-54-02		

THIS ITEM HAS BEEN DIGITALLY SIGNED AND SEALED BY RYAN D. ASMUS, ON THE DATE ADJACENT TO THE SEAL. PRINTED COPIES OF THIS DOCUMENT ARE NOT CONSIDERED SIGNED AND SEALED AND THE SIGNATURE MUST BE VERIFIED ON ANY ELECTRONIC COPIES.

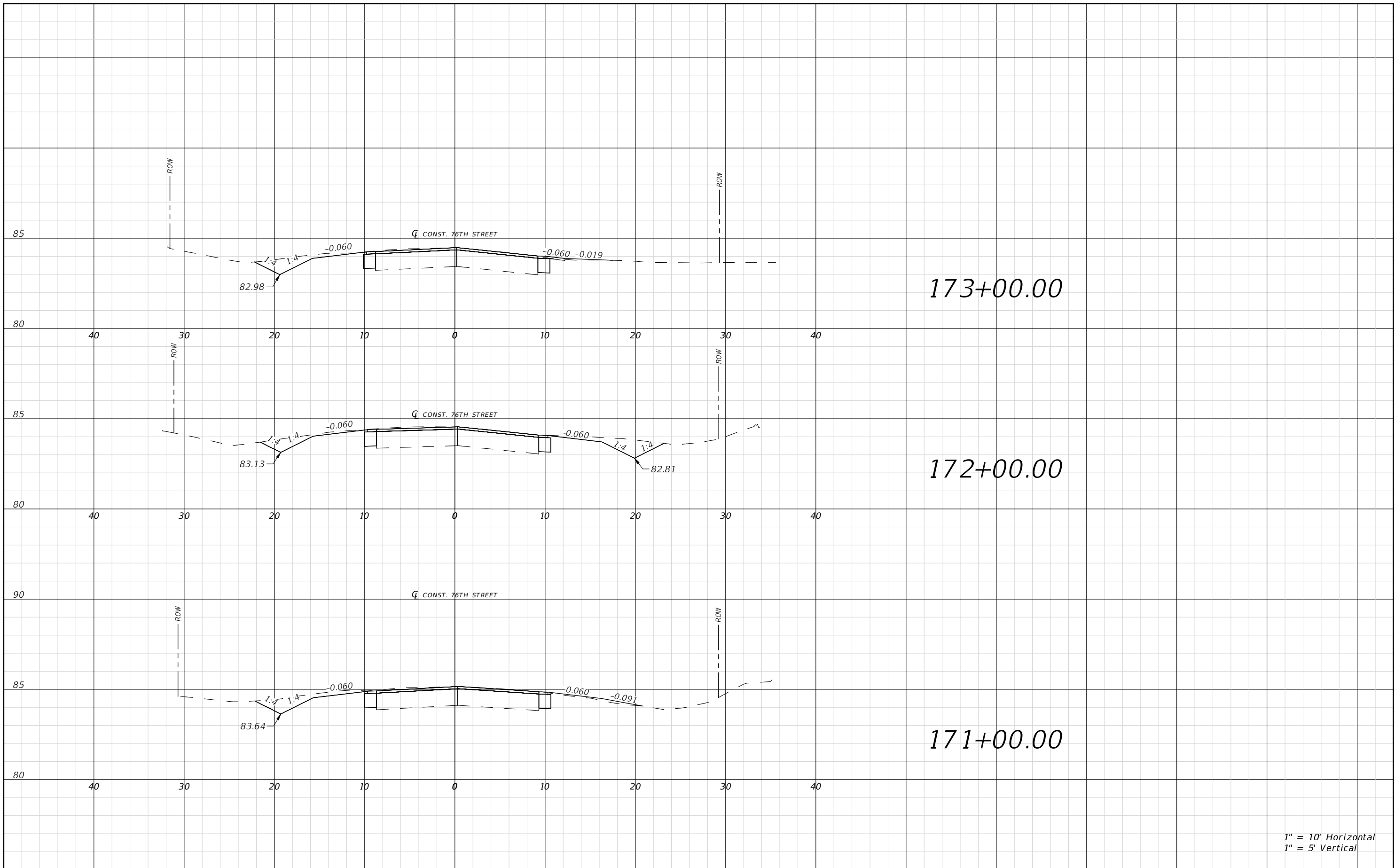

1" = 10' Horizontal
1" = 5' Vertical

REVISIONS			
DATE	DESCRIPTION	DATE	DESCRIPTION

RYAN D. ASMUS
P.E. LICENSE NUMBER 66626
NFPS
P.O. BOX 3823
LAKE CITY, FLORIDA 32056
CERTIFICATE OF AUTHORIZATION 29011

SUWANNEE COUNTY BOCC		
ROAD NO.	COUNTY	FINANCIAL PROJECT ID
76TH ST	SUWANNEE	438221-1-54-01 & 438221-1-54-02

76TH STREET ROADWAY CROSS SECTIONS

SHEET NO.
72

THIS ITEM HAS BEEN DIGITALLY SIGNED AND SEALED BY RYAN D. ASMUS, ON THE DATE ADJACENT TO THE SEAL. PRINTED COPIES OF THIS DOCUMENT ARE NOT CONSIDERED SIGNED AND SEALED AND THE SIGNATURE MUST BE VERIFIED ON ANY ELECTRONIC COPIES.

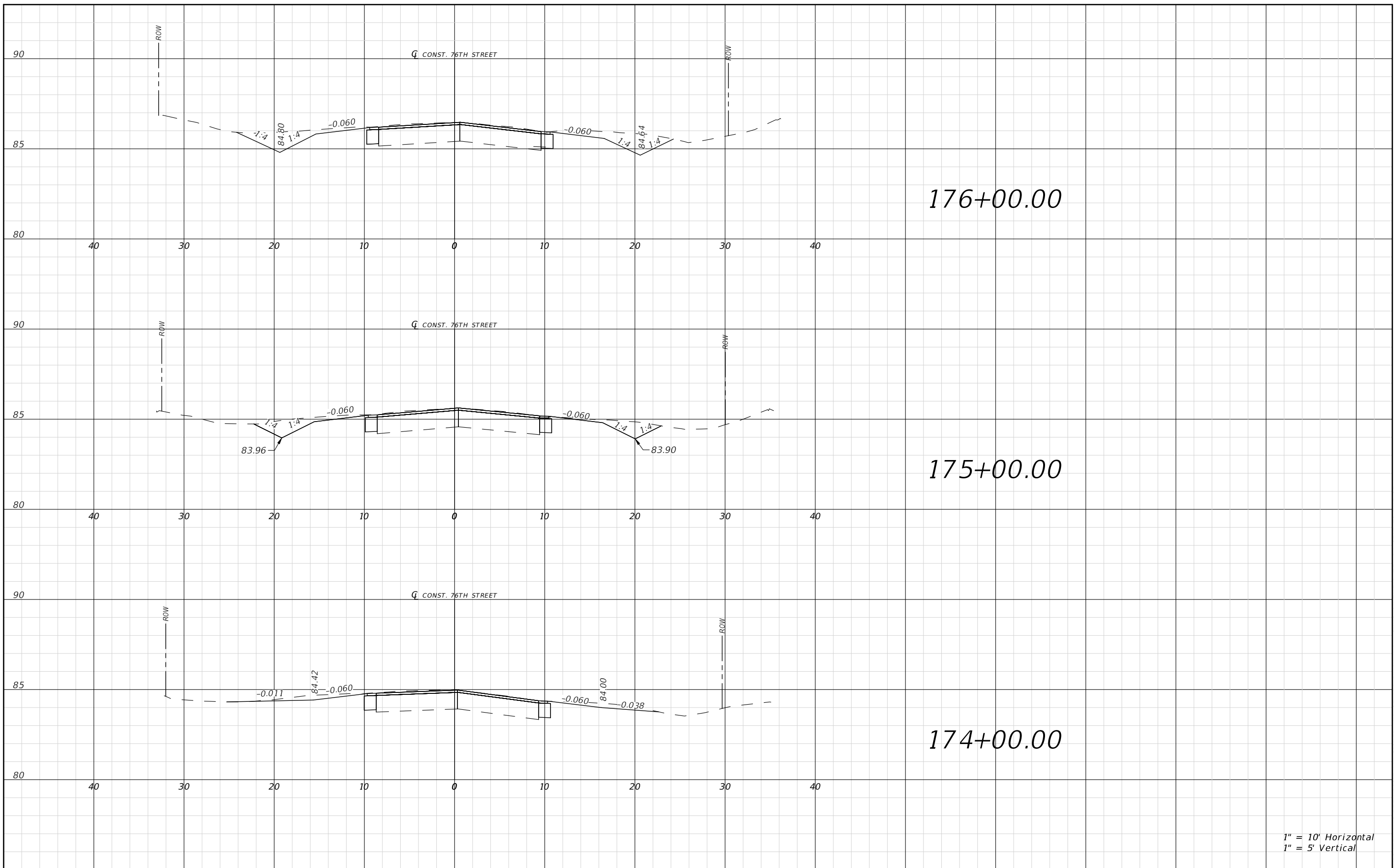

1" = 10' Horizontal
1" = 5' Vertical

REVISIONS			
DATE	DESCRIPTION	DATE	DESCRIPTION

RYAN D. ASMUS
P.E. LICENSE NUMBER 66626
NFPS
P.O. BOX 3823
LAKE CITY, FLORIDA 32056
CERTIFICATE OF AUTHORIZATION 29011

SUWANNEE COUNTY BOCC		
ROAD NO.	COUNTY	FINANCIAL PROJECT ID
76TH ST	SUWANNEE	438221-1-54-01 & 438221-1-54-02

76TH STREET ROADWAY CROSS SECTIONS

SHEET NO.
73

THIS ITEM HAS BEEN DIGITALLY SIGNED AND SEALED BY RYAN D. ASMUS, ON THE DATE ADJACENT TO THE SEAL. PRINTED COPIES OF THIS DOCUMENT ARE NOT CONSIDERED SIGNED AND SEALED AND THE SIGNATURE MUST BE VERIFIED ON ANY ELECTRONIC COPIES.

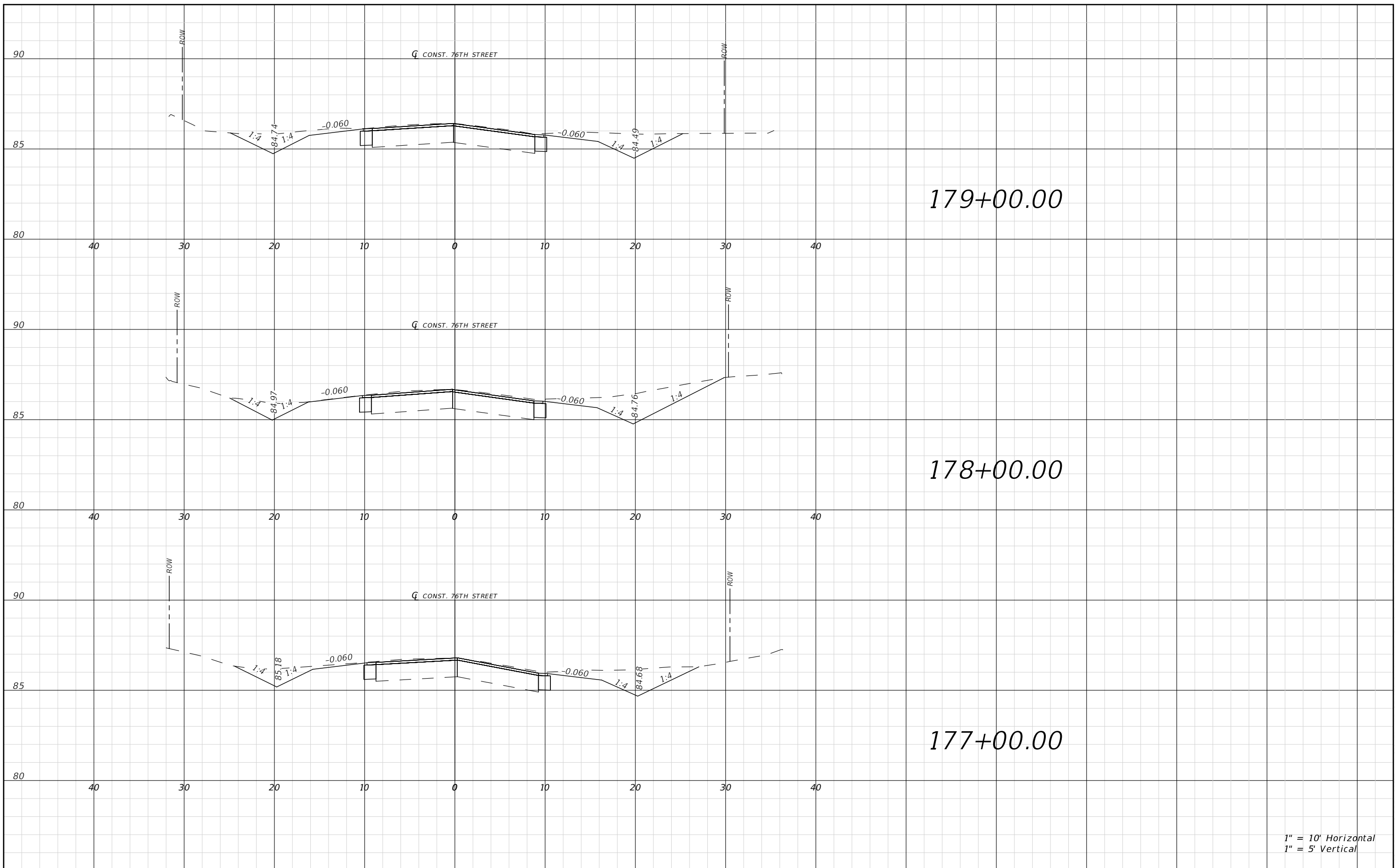

1" = 10' Horizontal
1" = 5' Vertical

REVISIONS				RYAN D. ASMUS P.E. LICENSE NUMBER 66626 NFPS P.O. BOX 3823 LAKE CITY, FLORIDA 32056 CERTIFICATE OF AUTHORIZATION 29011	SUWANNEE COUNTY BOCC			76TH STREET ROADWAY CROSS SECTIONS	SHEET NO. 74
DATE	DESCRIPTION	DATE	DESCRIPTION		ROAD NO.	COUNTY	FINANCIAL PROJECT ID		
					76TH ST	SUWANNEE	438221-1-54-01 & 438221-1-54-02		

THIS ITEM HAS BEEN DIGITALLY SIGNED AND SEALED BY RYAN D. ASMUS, ON THE DATE ADJACENT TO THE SEAL. PRINTED COPIES OF THIS DOCUMENT ARE NOT CONSIDERED SIGNED AND SEALED AND THE SIGNATURE MUST BE VERIFIED ON ANY ELECTRONIC COPIES.

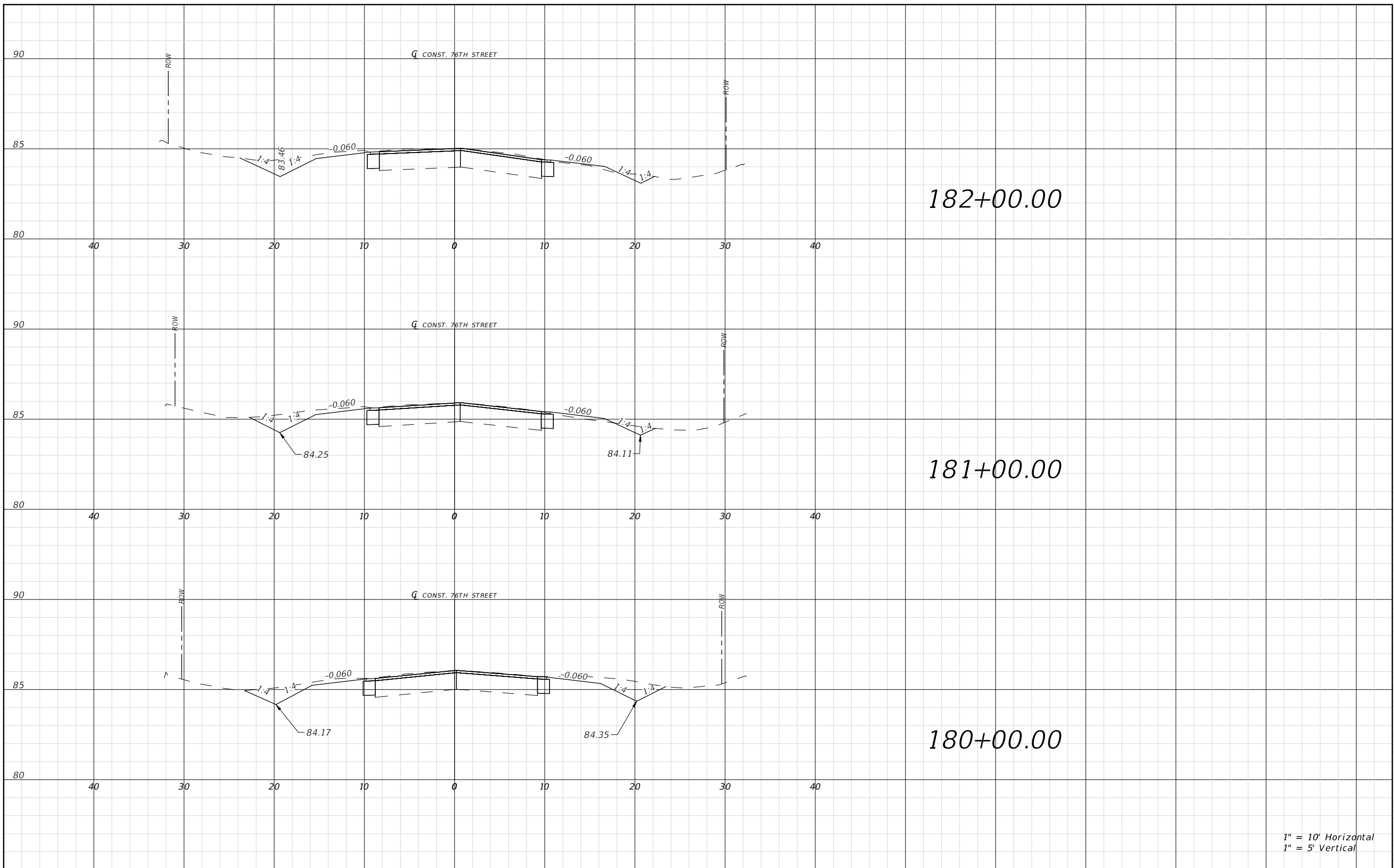

REVISIONS			
DATE	DESCRIPTION	DATE	DESCRIPTION

RYAN D. ASMUS
P.E. LICENSE NUMBER 66626
NFPS
P.O. BOX 3823
LAKE CITY, FLORIDA 32056
CERTIFICATE OF AUTHORIZATION 29011

SUWANNEE COUNTY BOCC		
ROAD NO.	COUNTY	FINANCIAL PROJECT ID
76TH ST	SUWANNEE	438221-1-54-01 & 438221-1-54-02

76TH STREET ROADWAY CROSS SECTIONS

SHEET NO.
75

THIS ITEM HAS BEEN DIGITALLY SIGNED AND SEALED BY RYAN D. ASMUS, ON THE DATE ADJACENT TO THE SEAL. PRINTED COPIES OF THIS DOCUMENT ARE NOT CONSIDERED SIGNED AND SEALED AND THE SIGNATURE MUST BE VERIFIED ON ANY ELECTRONIC COPIES.

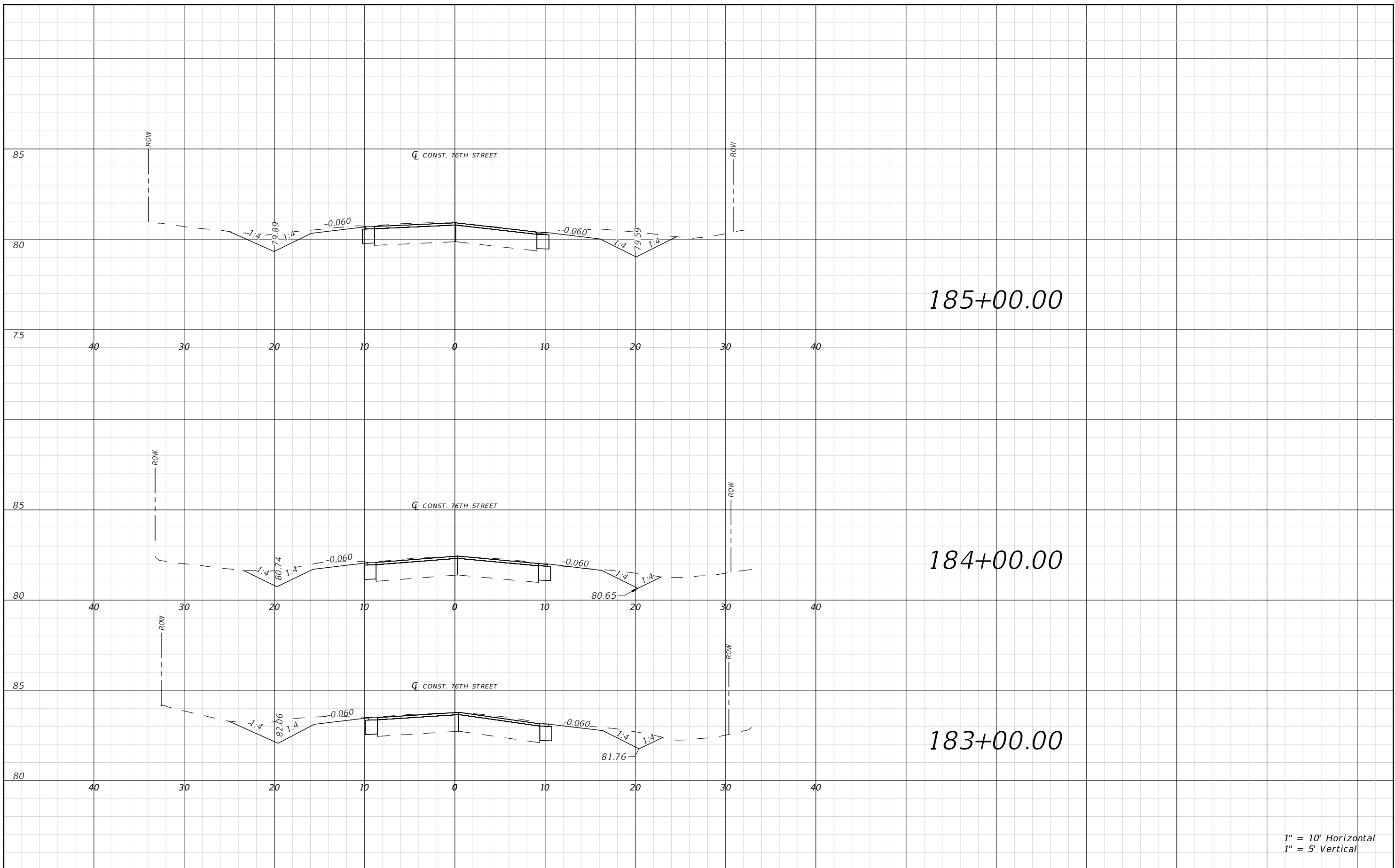

1" = 10' Horizontal
1" = 5' Vertical

REVISIONS				RYAN D. ASMUS P.E. LICENSE NUMBER 66626 NFPS P.O. BOX 3823 LAKE CITY, FLORIDA 32056 CERTIFICATE OF AUTHORIZATION 29011	SUWANNEE COUNTY BOCC			76TH STREET ROADWAY CROSS SECTIONS	SHEET NO. 76
DATE	DESCRIPTION	DATE	DESCRIPTION		ROAD NO.	COUNTY	FINANCIAL PROJECT ID		
					76TH ST	SUWANNEE	438221-1-54-01 & 438221-1-54-02		

THIS ITEM HAS BEEN DIGITALLY SIGNED AND SEALED BY RYAN D. ASMUS, ON THE DATE ADJACENT TO THE SEAL. PRINTED COPIES OF THIS DOCUMENT ARE NOT CONSIDERED SIGNED AND SEALED AND THE SIGNATURE MUST BE VERIFIED ON ANY ELECTRONIC COPIES.

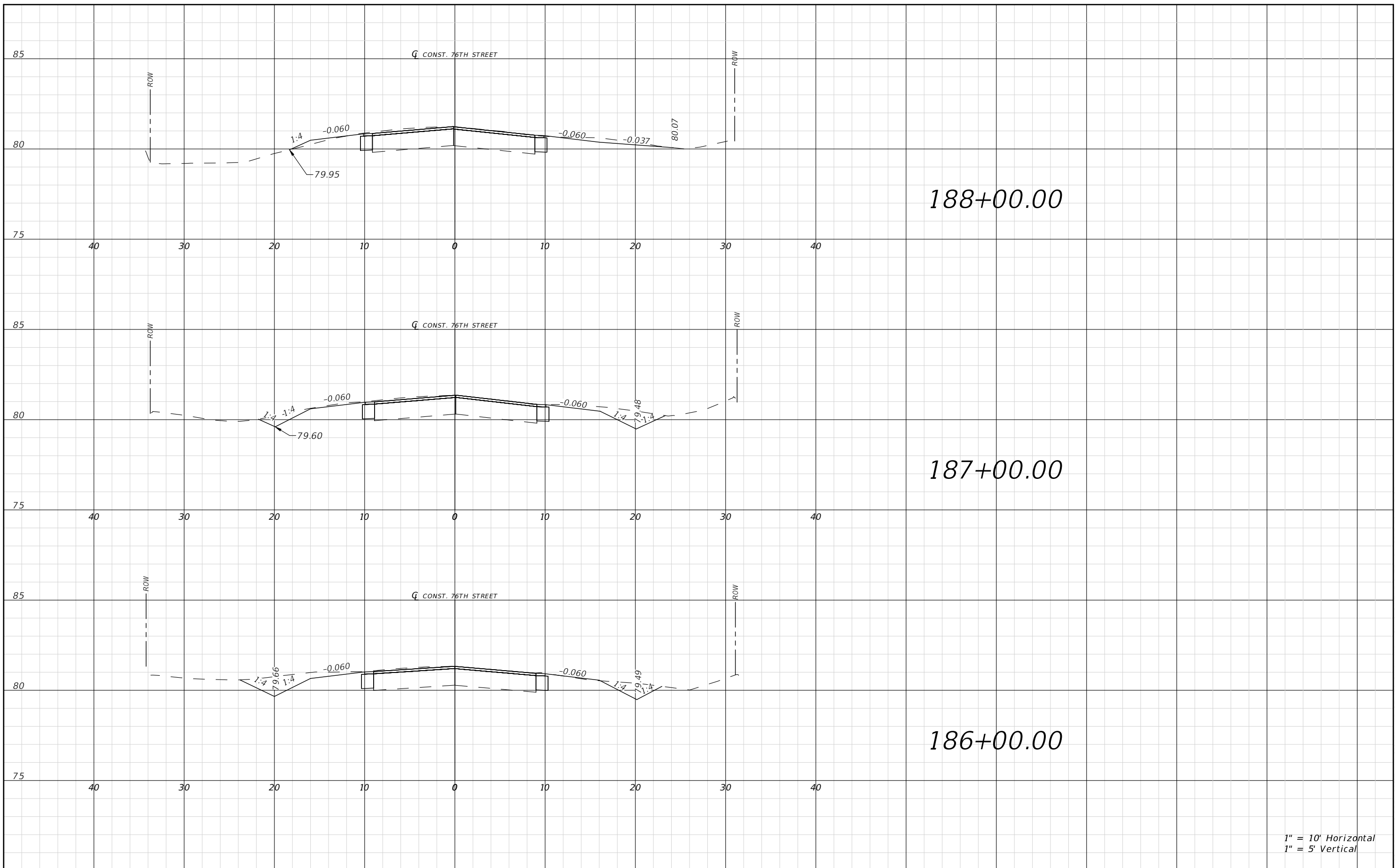

1" = 10' Horizontal
1" = 5' Vertical

REVISIONS				RYAN D. ASMUS P.E. LICENSE NUMBER 66626 NFPS P.O. BOX 3823 LAKE CITY, FLORIDA 32056 CERTIFICATE OF AUTHORIZATION 29011	SUWANNEE COUNTY BOCC			76TH STREET ROADWAY CROSS SECTIONS	SHEET NO. 77
DATE	DESCRIPTION	DATE	DESCRIPTION		ROAD NO.	COUNTY	FINANCIAL PROJECT ID		
					76TH ST	SUWANNEE	438221-1-54-01 & 438221-1-54-02		

THIS ITEM HAS BEEN DIGITALLY SIGNED AND SEALED BY RYAN D. ASMUS, ON THE DATE ADJACENT TO THE SEAL. PRINTED COPIES OF THIS DOCUMENT ARE NOT CONSIDERED SIGNED AND SEALED AND THE SIGNATURE MUST BE VERIFIED ON ANY ELECTRONIC COPIES.

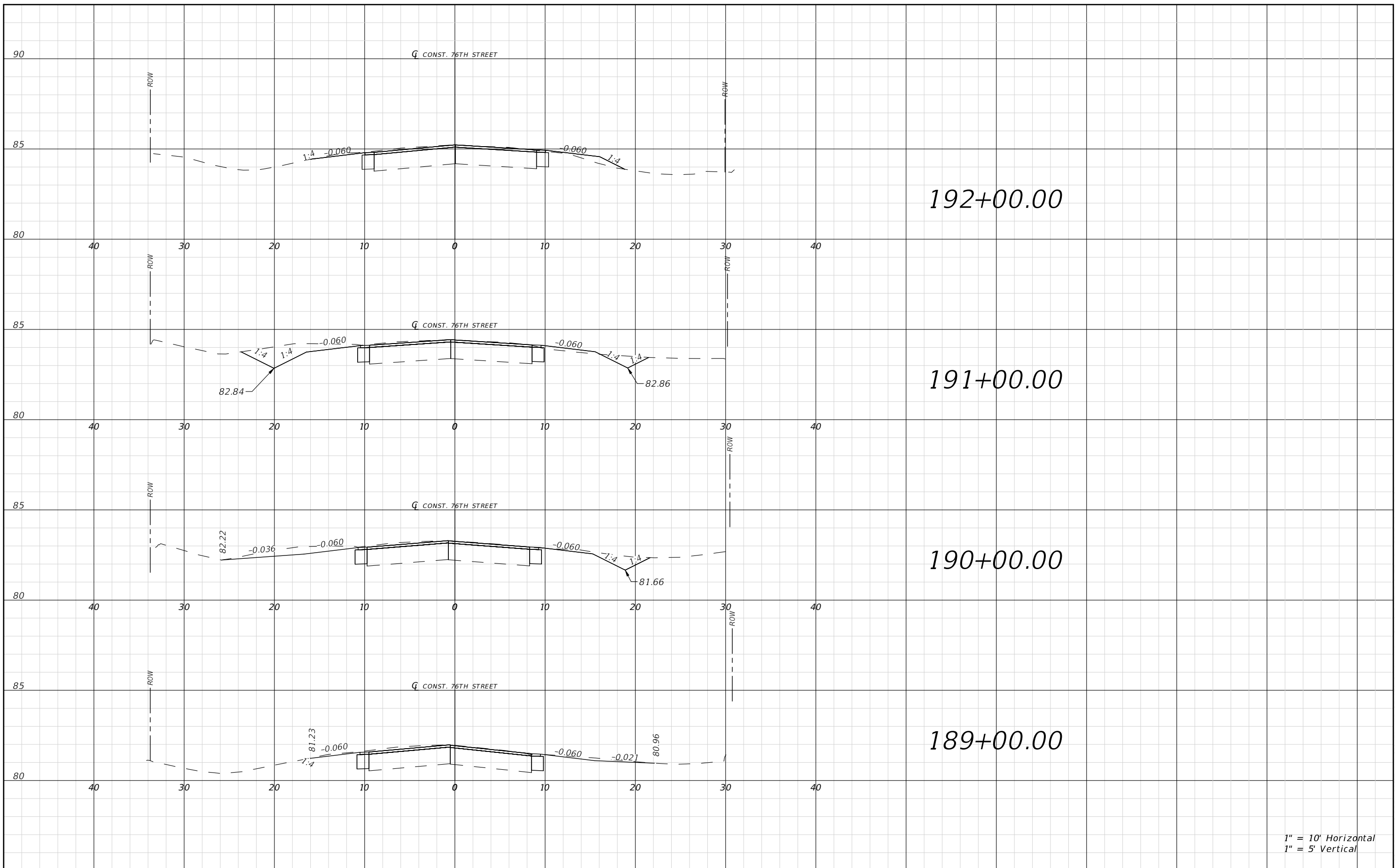

1" = 10' Horizontal
1" = 5' Vertical

REVISIONS				RYAN D. ASMUS P.E. LICENSE NUMBER 66626 NFPS P.O. BOX 3823 LAKE CITY, FLORIDA 32056 CERTIFICATE OF AUTHORIZATION 29011	SUWANNEE COUNTY BOCC			76TH STREET ROADWAY CROSS SECTIONS	SHEET NO. 78
DATE	DESCRIPTION	DATE	DESCRIPTION		ROAD NO.	COUNTY	FINANCIAL PROJECT ID		
					76TH ST	SUWANNEE	438221-1-54-01 & 438221-1-54-02		

THIS ITEM HAS BEEN DIGITALLY SIGNED AND SEALED BY RYAN D. ASMUS, ON THE DATE ADJACENT TO THE SEAL. PRINTED COPIES OF THIS DOCUMENT ARE NOT CONSIDERED SIGNED AND SEALED AND THE SIGNATURE MUST BE VERIFIED ON ANY ELECTRONIC COPIES.

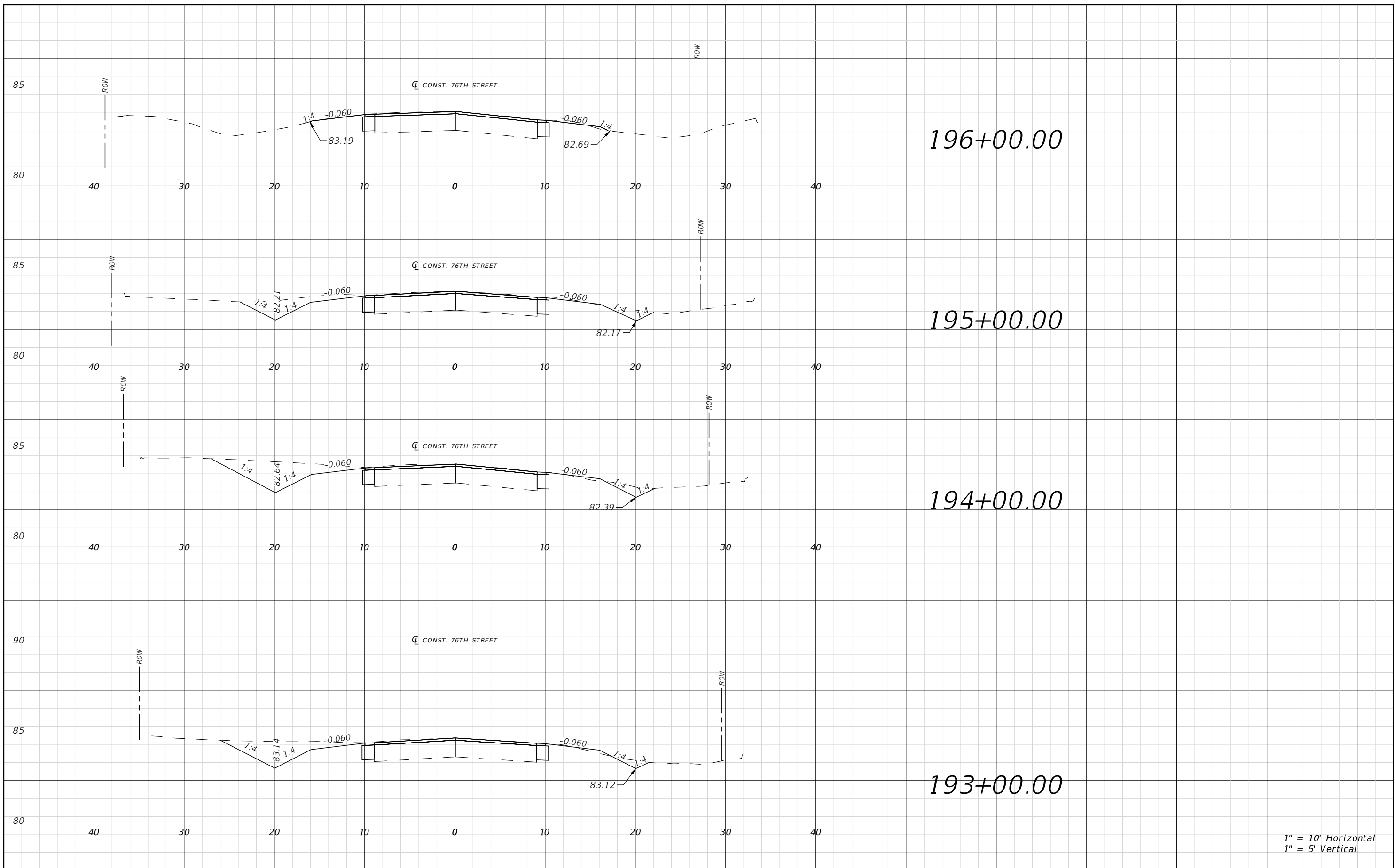

1" = 10' Horizontal
1" = 5' Vertical

REVISIONS			
DATE	DESCRIPTION	DATE	DESCRIPTION

RYAN D. ASMUS
P.E. LICENSE NUMBER 66626
NFPS
P.O. BOX 3823
LAKE CITY, FLORIDA 32056
CERTIFICATE OF AUTHORIZATION 29011

SUWANNEE COUNTY BOCC		
ROAD NO.	COUNTY	FINANCIAL PROJECT ID
76TH ST	SUWANNEE	438221-1-54-01 & 438221-1-54-02

76TH STREET ROADWAY CROSS SECTIONS

SHEET NO.
79

THIS ITEM HAS BEEN DIGITALLY SIGNED AND SEALED BY RYAN D. ASMUS, ON THE DATE ADJACENT TO THE SEAL. PRINTED COPIES OF THIS DOCUMENT ARE NOT CONSIDERED SIGNED AND SEALED AND THE SIGNATURE MUST BE VERIFIED ON ANY ELECTRONIC COPIES.

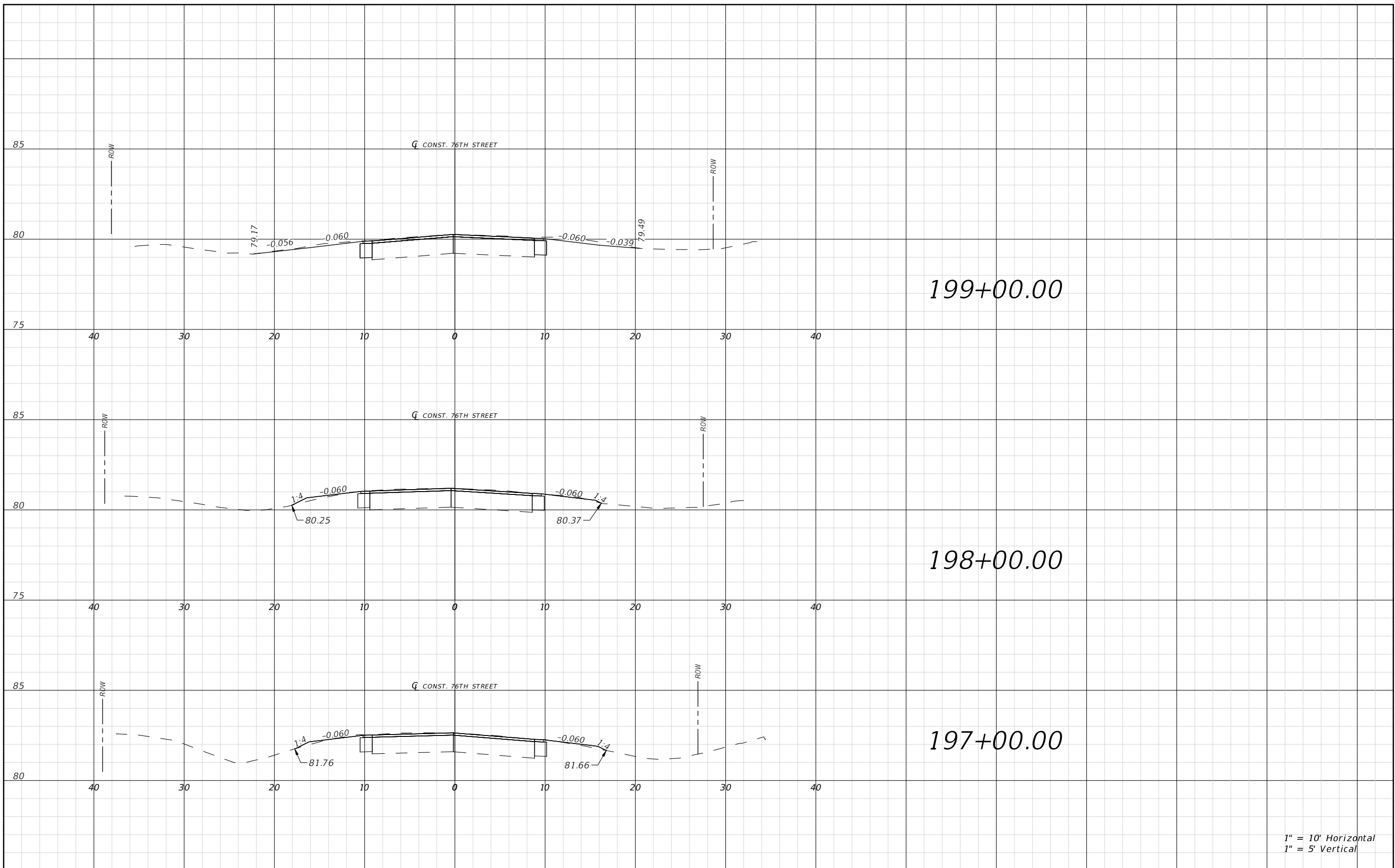

1" = 10' Horizontal
1" = 5' Vertical

REVISIONS				RYAN D. ASMUS P.E. LICENSE NUMBER 66626 NFPS P.O. BOX 3823 LAKE CITY, FLORIDA 32056 CERTIFICATE OF AUTHORIZATION 29011	SUWANNEE COUNTY BOCC			76TH STREET ROADWAY CROSS SECTIONS	SHEET NO. 80
DATE	DESCRIPTION	DATE	DESCRIPTION		ROAD NO.	COUNTY	FINANCIAL PROJECT ID		
					76TH ST	SUWANNEE	438221-1-54-01 & 438221-1-54-02		

THIS ITEM HAS BEEN DIGITALLY SIGNED AND SEALED BY RYAN D. ASMUS, ON THE DATE ADJACENT TO THE SEAL. PRINTED COPIES OF THIS DOCUMENT ARE NOT CONSIDERED SIGNED AND SEALED AND THE SIGNATURE MUST BE VERIFIED ON ANY ELECTRONIC COPIES.

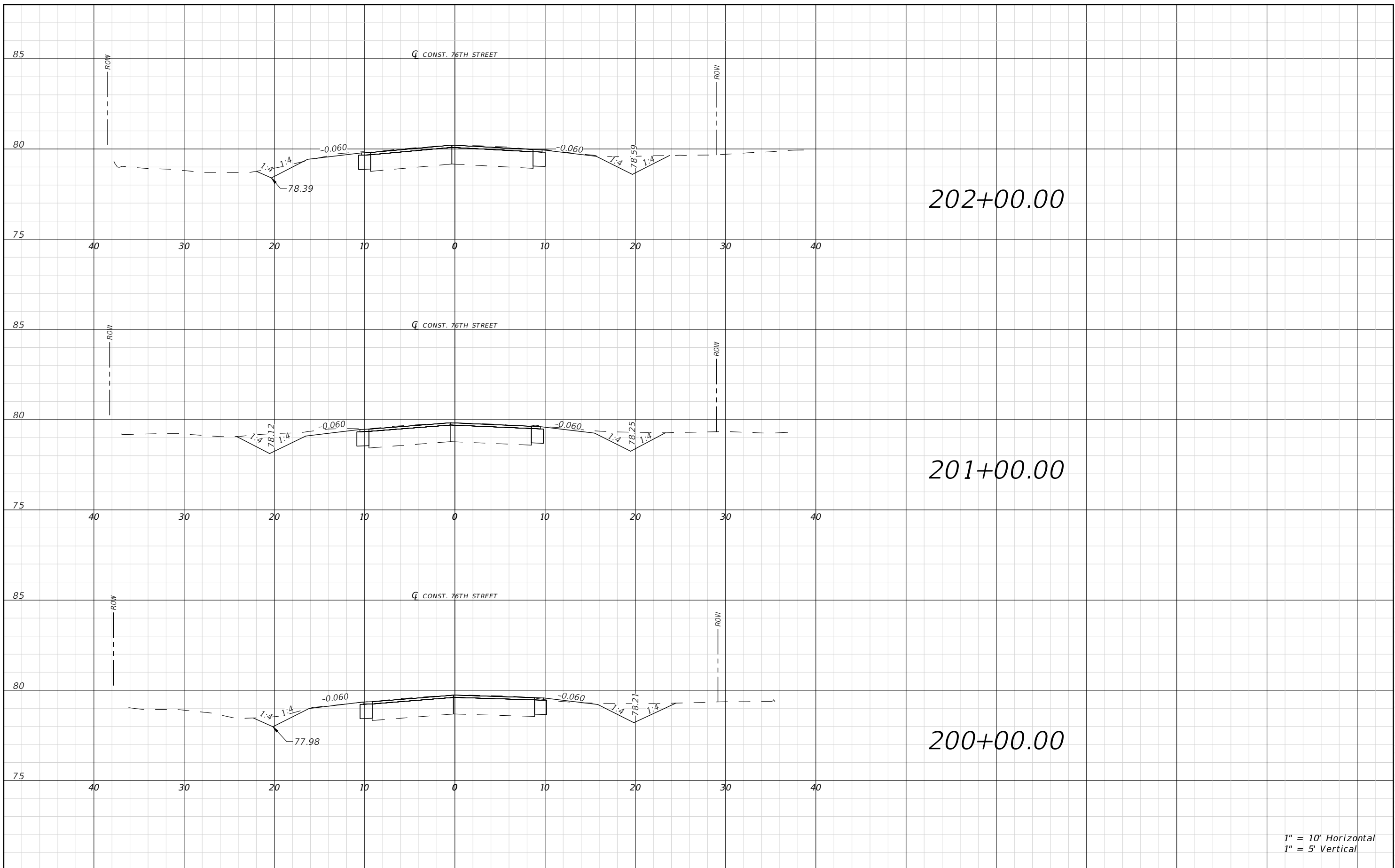

1" = 10' Horizontal
1" = 5' Vertical

REVISIONS			
DATE	DESCRIPTION	DATE	DESCRIPTION

RYAN D. ASMUS
P.E. LICENSE NUMBER 66626
NFPS
P.O. BOX 3823
LAKE CITY, FLORIDA 32056
CERTIFICATE OF AUTHORIZATION 29011

SUWANNEE COUNTY BOCC		
ROAD NO.	COUNTY	FINANCIAL PROJECT ID
76TH ST	SUWANNEE	438221-1-54-01 & 438221-1-54-02

76TH STREET ROADWAY CROSS SECTIONS

SHEET NO.
81

THIS ITEM HAS BEEN DIGITALLY SIGNED AND SEALED BY RYAN D. ASMUS, ON THE DATE ADJACENT TO THE SEAL. PRINTED COPIES OF THIS DOCUMENT ARE NOT CONSIDERED SIGNED AND SEALED AND THE SIGNATURE MUST BE VERIFIED ON ANY ELECTRONIC COPIES.

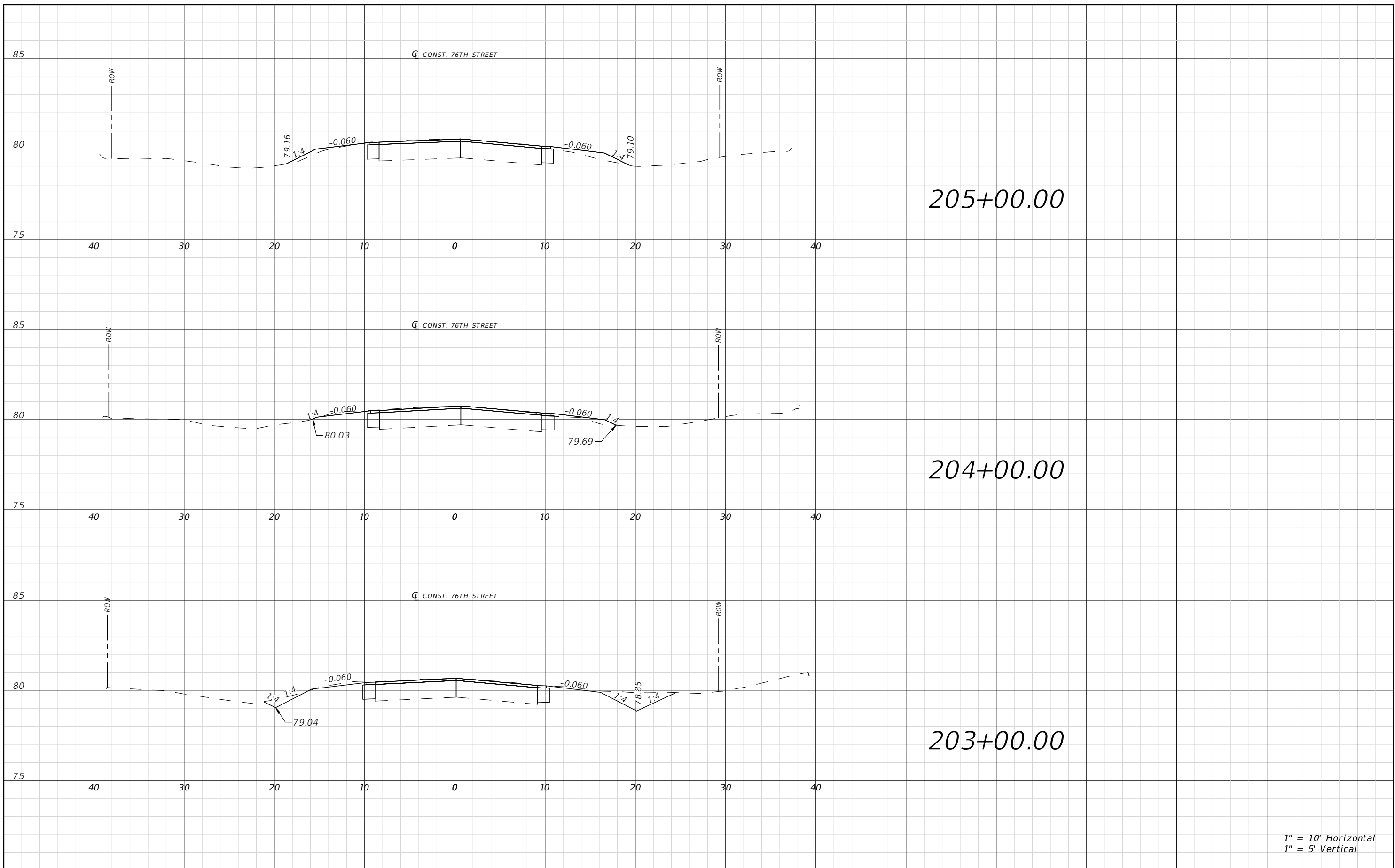

1" = 10' Horizontal
1" = 5' Vertical

REVISIONS			
DATE	DESCRIPTION	DATE	DESCRIPTION

RYAN D. ASMUS
P.E. LICENSE NUMBER 66626
NFPS
P.O. BOX 3823
LAKE CITY, FLORIDA 32056
CERTIFICATE OF AUTHORIZATION 29011

SUWANNEE COUNTY BOCC		
ROAD NO.	COUNTY	FINANCIAL PROJECT ID
76TH ST	SUWANNEE	438221-1-54-01 & 438221-1-54-02

76TH STREET ROADWAY CROSS SECTIONS

SHEET NO.
82

THIS ITEM HAS BEEN DIGITALLY SIGNED AND SEALED BY RYAN D. ASMUS, ON THE DATE ADJACENT TO THE SEAL. PRINTED COPIES OF THIS DOCUMENT ARE NOT CONSIDERED SIGNED AND SEALED AND THE SIGNATURE MUST BE VERIFIED ON ANY ELECTRONIC COPIES.

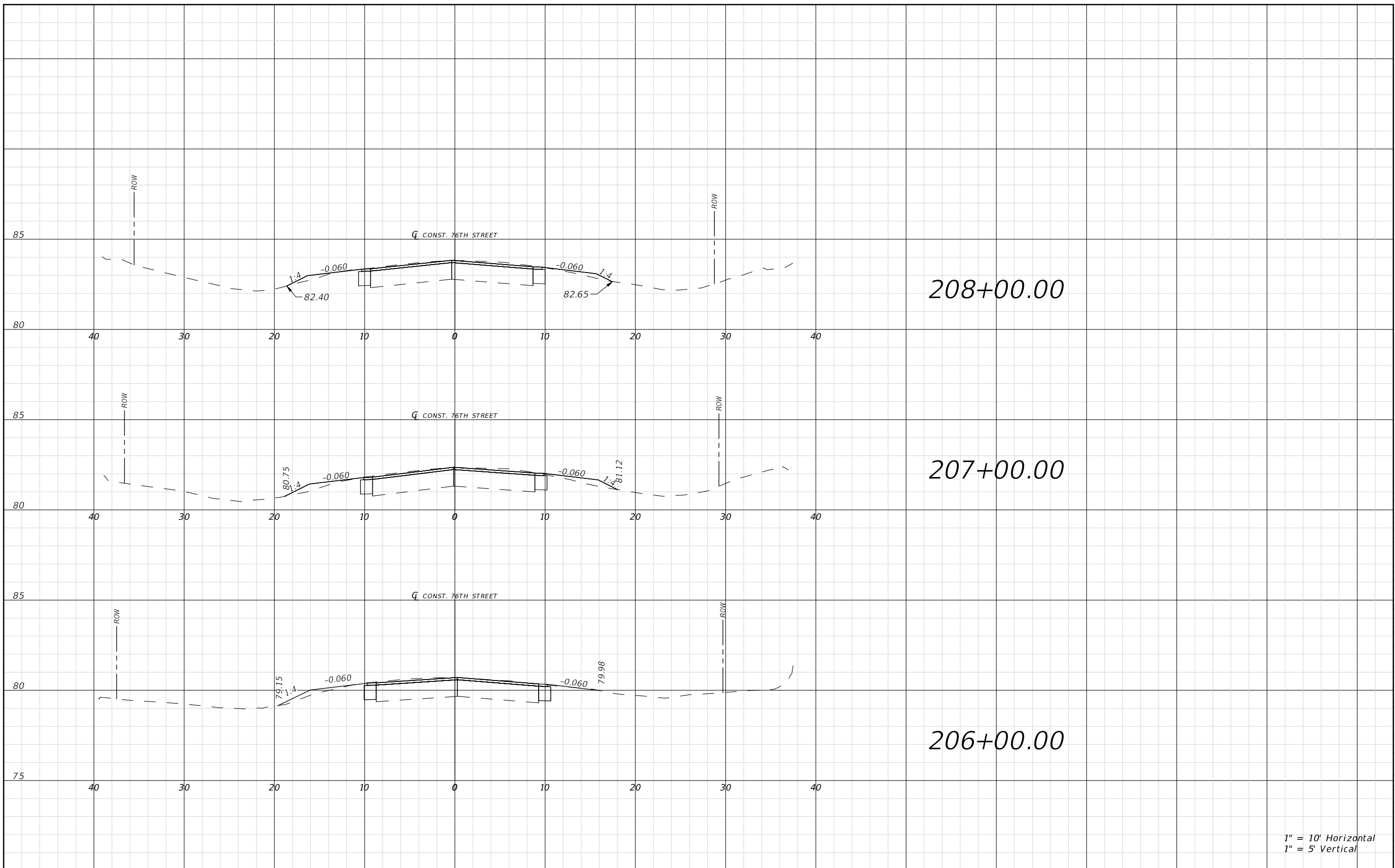

1" = 10' Horizontal
1" = 5' Vertical

REVISIONS			
DATE	DESCRIPTION	DATE	DESCRIPTION

RYAN D. ASMUS
P.E. LICENSE NUMBER 66626
NFPS
P.O. BOX 3823
LAKE CITY, FLORIDA 32056
CERTIFICATE OF AUTHORIZATION 29011

SUWANNEE COUNTY BOCC		
ROAD NO.	COUNTY	FINANCIAL PROJECT ID
76TH ST	SUWANNEE	438221-1-54-01 & 438221-1-54-02

76TH STREET ROADWAY CROSS SECTIONS

SHEET NO.
83

THIS ITEM HAS BEEN DIGITALLY SIGNED AND SEALED BY RYAN D. ASMUS, ON THE DATE ADJACENT TO THE SEAL. PRINTED COPIES OF THIS DOCUMENT ARE NOT CONSIDERED SIGNED AND SEALED AND THE SIGNATURE MUST BE VERIFIED ON ANY ELECTRONIC COPIES.

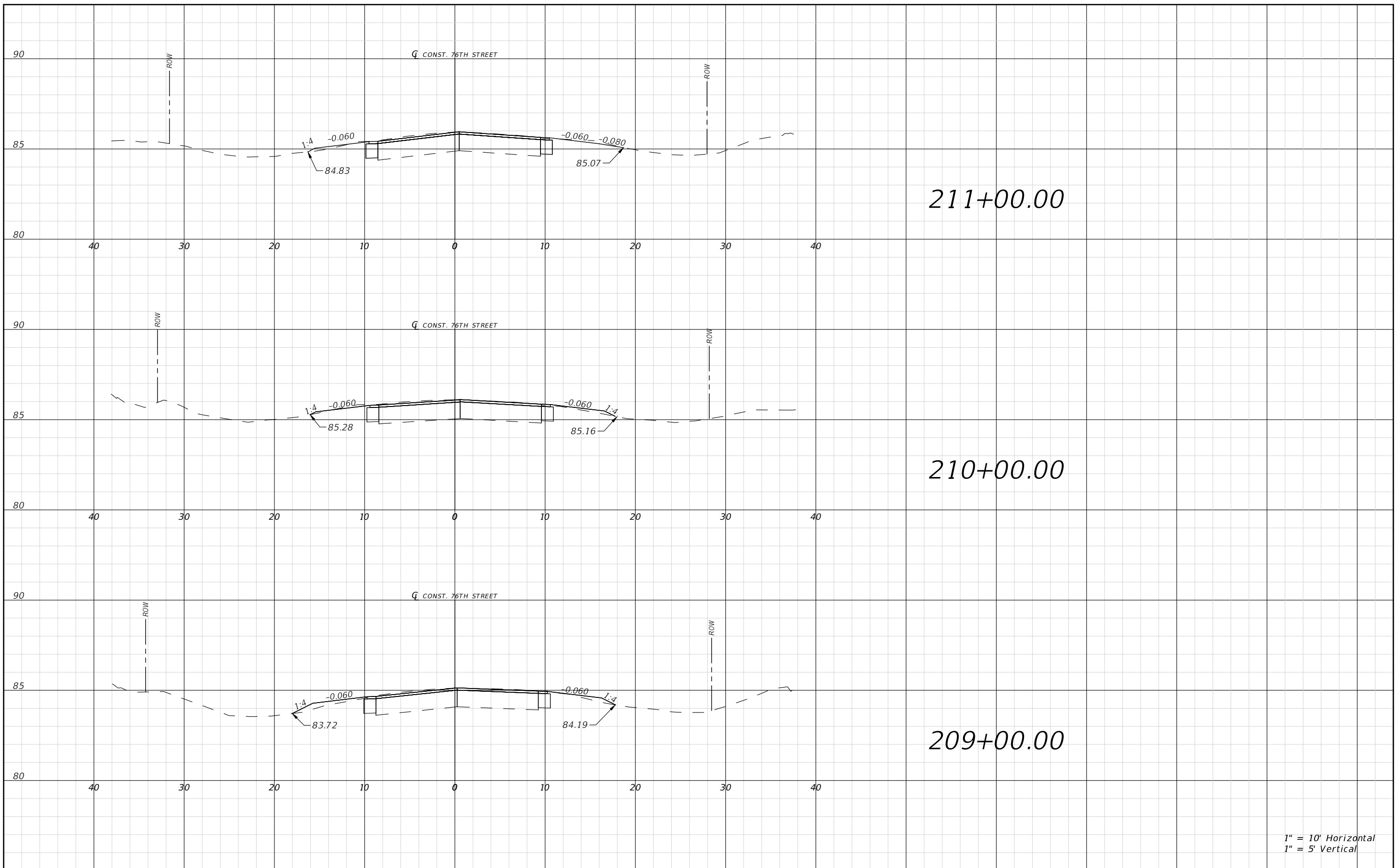

1" = 10' Horizontal
1" = 5' Vertical

REVISIONS			
DATE	DESCRIPTION	DATE	DESCRIPTION

RYAN D. ASMUS
P.E. LICENSE NUMBER 66626
NFPS
P.O. BOX 3823
LAKE CITY, FLORIDA 32056
CERTIFICATE OF AUTHORIZATION 29011

SUWANNEE COUNTY BOCC		
ROAD NO.	COUNTY	FINANCIAL PROJECT ID
76TH ST	SUWANNEE	438221-1-54-01 & 438221-1-54-02

76TH STREET ROADWAY CROSS SECTIONS

SHEET NO.
84

THIS ITEM HAS BEEN DIGITALLY SIGNED AND SEALED BY RYAN D. ASMUS, ON THE DATE ADJACENT TO THE SEAL. PRINTED COPIES OF THIS DOCUMENT ARE NOT CONSIDERED SIGNED AND SEALED AND THE SIGNATURE MUST BE VERIFIED ON ANY ELECTRONIC COPIES.

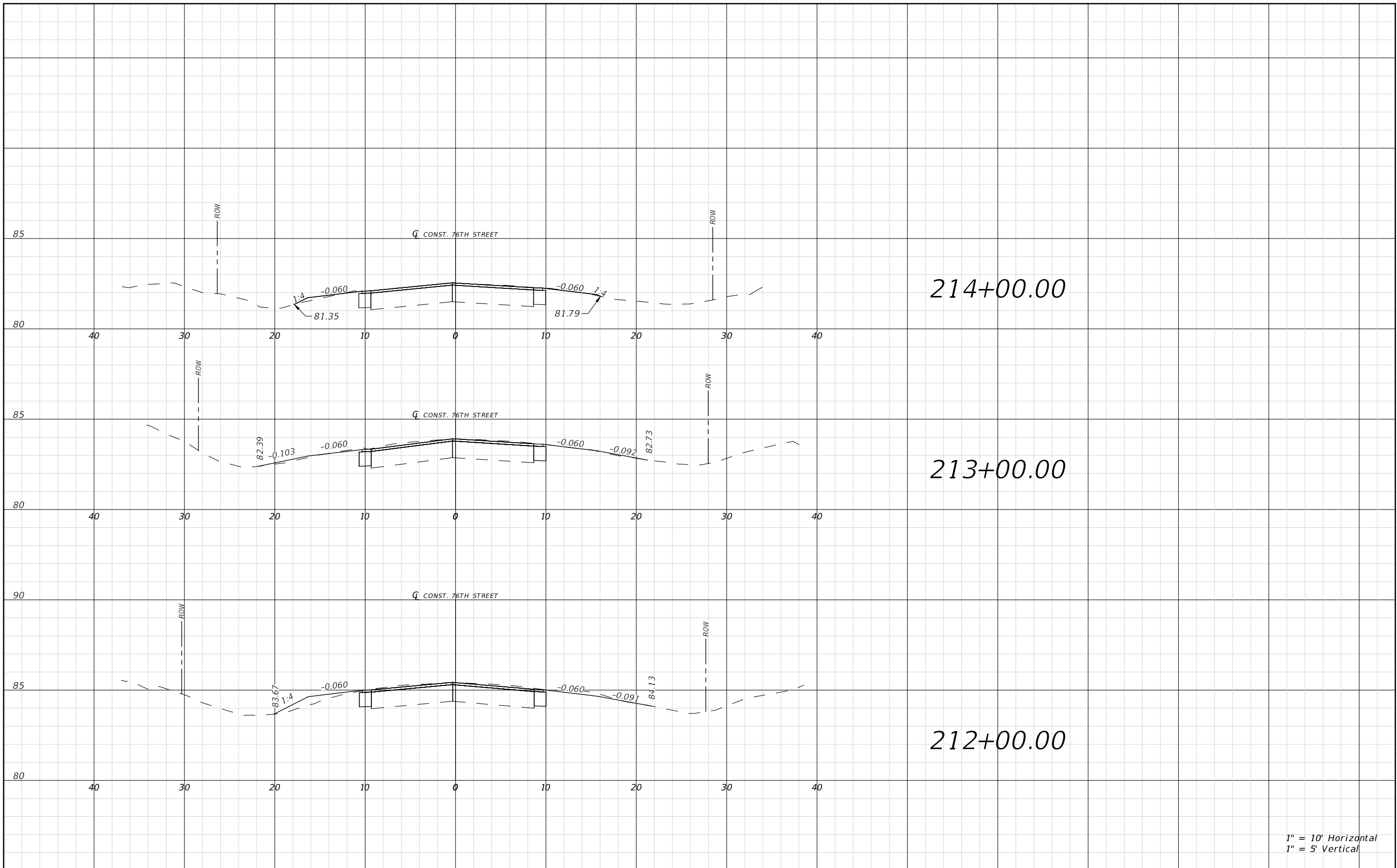

1" = 10' Horizontal
1" = 5' Vertical

REVISIONS			
DATE	DESCRIPTION	DATE	DESCRIPTION

RYAN D. ASMUS
P.E. LICENSE NUMBER 66626
NFPS
P.O. BOX 3823
LAKE CITY, FLORIDA 32056
CERTIFICATE OF AUTHORIZATION 29011

SUWANNEE COUNTY BOCC		
ROAD NO.	COUNTY	FINANCIAL PROJECT ID
76TH ST	SUWANNEE	438221-1-54-01 & 438221-1-54-02

76TH STREET ROADWAY CROSS SECTIONS

SHEET NO.
85

THIS ITEM HAS BEEN DIGITALLY SIGNED AND SEALED BY RYAN D. ASMUS, ON THE DATE ADJACENT TO THE SEAL. PRINTED COPIES OF THIS DOCUMENT ARE NOT CONSIDERED SIGNED AND SEALED AND THE SIGNATURE MUST BE VERIFIED ON ANY ELECTRONIC COPIES.

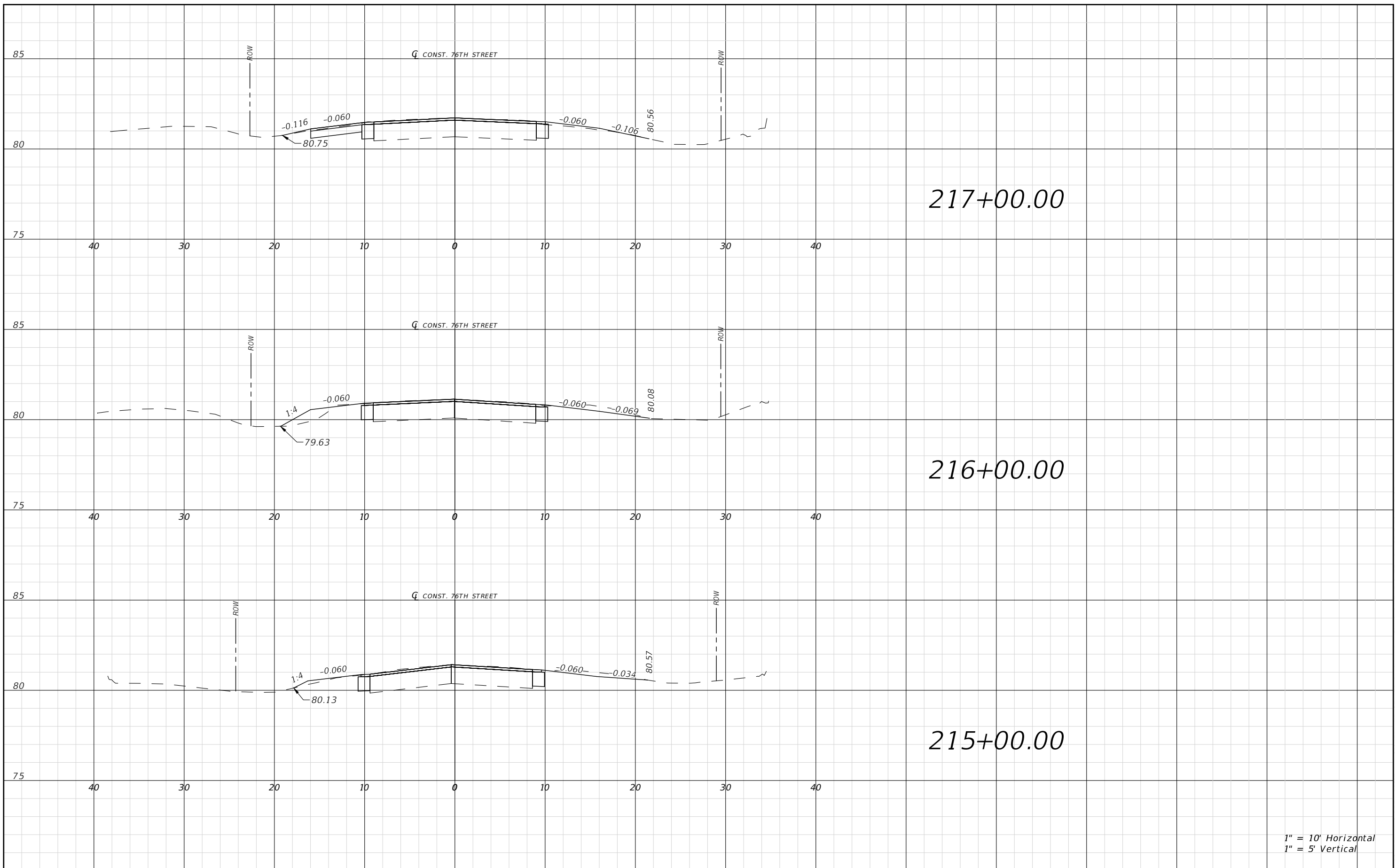

REVISIONS			
DATE	DESCRIPTION	DATE	DESCRIPTION

RYAN D. ASMUS
 P.E. LICENSE NUMBER 66626
 NFPS
 P.O. BOX 3823
 LAKE CITY, FLORIDA 32056
 CERTIFICATE OF AUTHORIZATION 29011

SUWANNEE COUNTY BOCC		
ROAD NO.	COUNTY	FINANCIAL PROJECT ID
76TH ST	SUWANNEE	438221-1-54-01 & 438221-1-54-02

76TH STREET ROADWAY CROSS SECTIONS

SHEET NO.
86

THIS ITEM HAS BEEN DIGITALLY SIGNED AND SEALED BY RYAN D. ASMUS, ON THE DATE ADJACENT TO THE SEAL. PRINTED COPIES OF THIS DOCUMENT ARE NOT CONSIDERED SIGNED AND SEALED AND THE SIGNATURE MUST BE VERIFIED ON ANY ELECTRONIC COPIES.

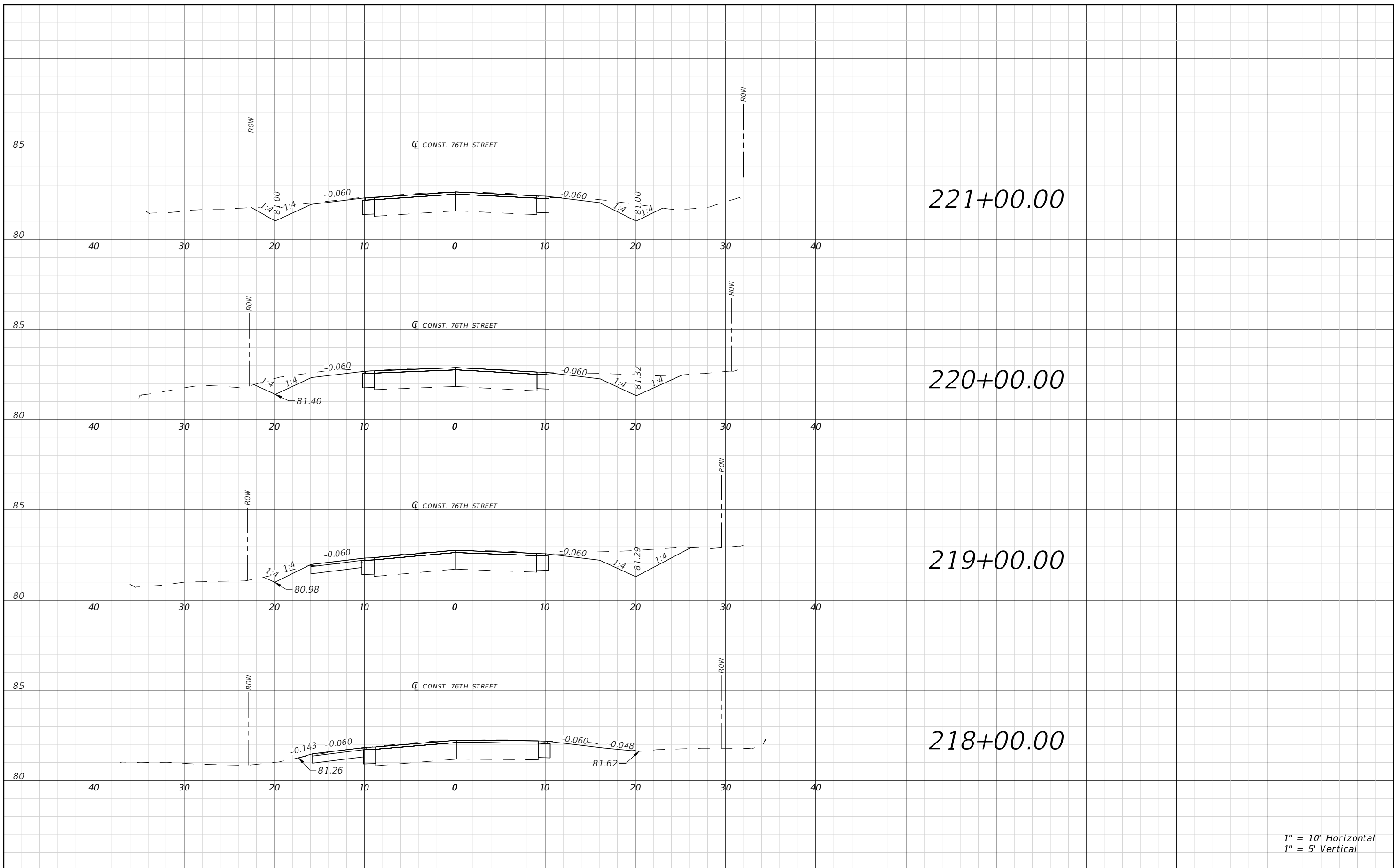

1" = 10' Horizontal
1" = 5' Vertical

REVISIONS			
DATE	DESCRIPTION	DATE	DESCRIPTION

RYAN D. ASMUS
P.E. LICENSE NUMBER 66626
NFPS
P.O. BOX 3823
LAKE CITY, FLORIDA 32056
CERTIFICATE OF AUTHORIZATION 29011

SUWANNEE COUNTY BOCC		
ROAD NO.	COUNTY	FINANCIAL PROJECT ID
76TH ST	SUWANNEE	438221-1-54-01 & 438221-1-54-02

76TH STREET ROADWAY CROSS SECTIONS

SHEET NO.
87

THIS ITEM HAS BEEN DIGITALLY SIGNED AND SEALED BY RYAN D. ASMUS, ON THE DATE ADJACENT TO THE SEAL. PRINTED COPIES OF THIS DOCUMENT ARE NOT CONSIDERED SIGNED AND SEALED AND THE SIGNATURE MUST BE VERIFIED ON ANY ELECTRONIC COPIES.

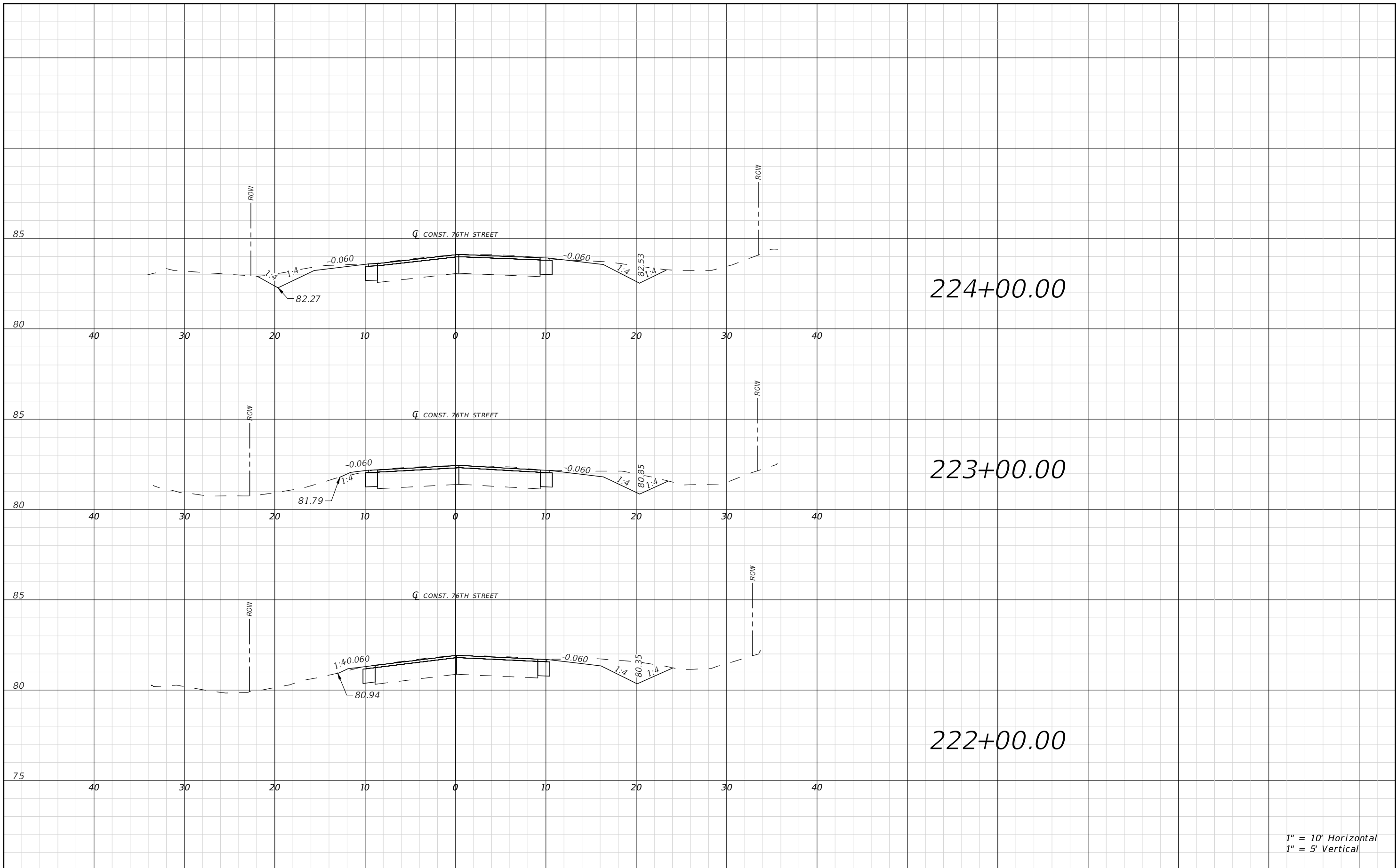

1" = 10' Horizontal
1" = 5' Vertical

REVISIONS			
DATE	DESCRIPTION	DATE	DESCRIPTION

RYAN D. ASMUS
P.E. LICENSE NUMBER 66626
NFPS
P.O. BOX 3823
LAKE CITY, FLORIDA 32056
CERTIFICATE OF AUTHORIZATION 29011

SUWANNEE COUNTY BOCC		
ROAD NO.	COUNTY	FINANCIAL PROJECT ID
76TH ST	SUWANNEE	438221-1-54-01 & 438221-1-54-02

76TH STREET ROADWAY CROSS SECTIONS

SHEET NO.
88

THIS ITEM HAS BEEN DIGITALLY SIGNED AND SEALED BY RYAN D. ASMUS, ON THE DATE ADJACENT TO THE SEAL. PRINTED COPIES OF THIS DOCUMENT ARE NOT CONSIDERED SIGNED AND SEALED AND THE SIGNATURE MUST BE VERIFIED ON ANY ELECTRONIC COPIES.

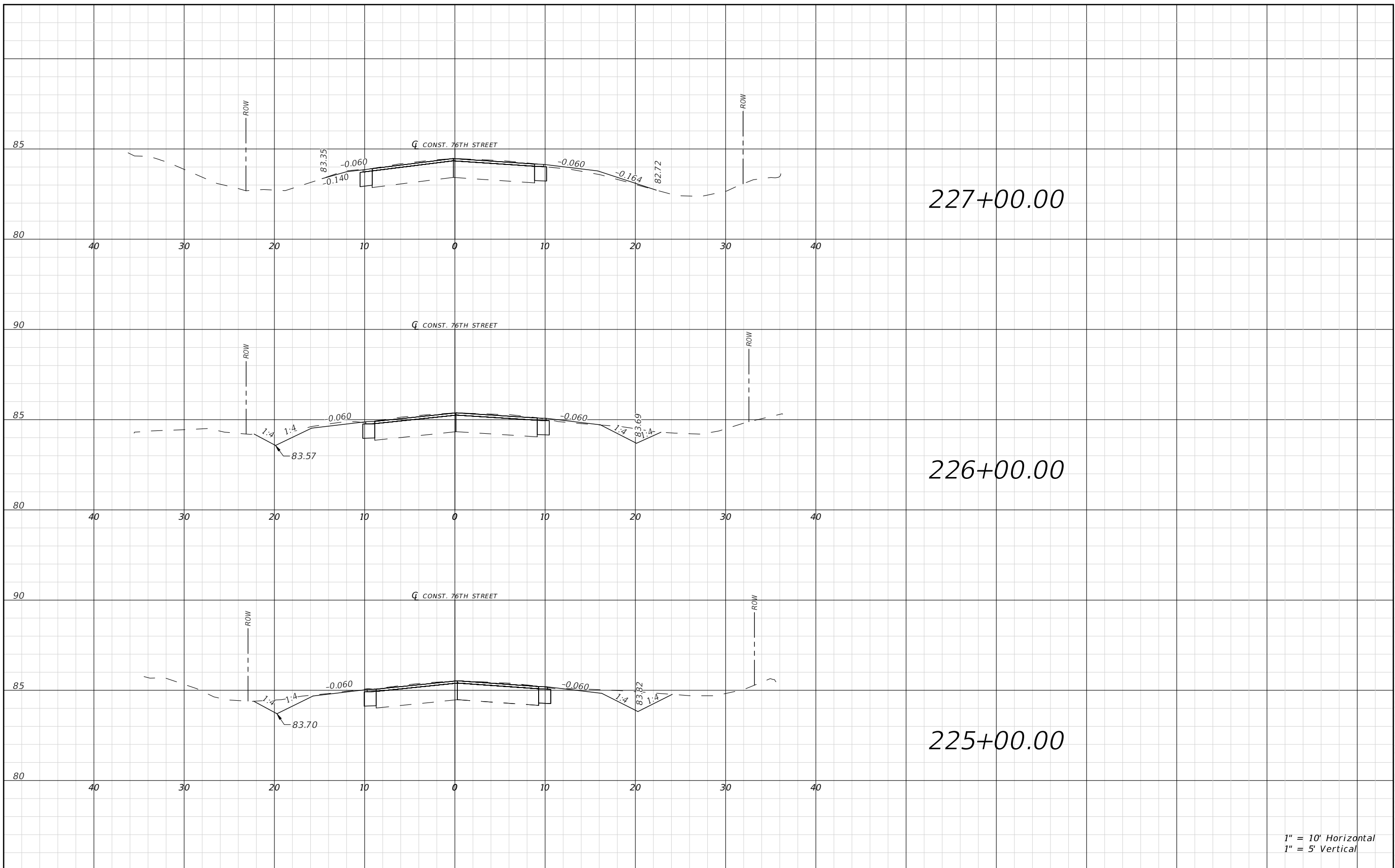

1" = 10' Horizontal
1" = 5' Vertical

REVISIONS			
DATE	DESCRIPTION	DATE	DESCRIPTION

RYAN D. ASMUS
P.E. LICENSE NUMBER 66626
NFPS
P.O. BOX 3823
LAKE CITY, FLORIDA 32056
CERTIFICATE OF AUTHORIZATION 29011

SUWANNEE COUNTY BOCC		
ROAD NO.	COUNTY	FINANCIAL PROJECT ID
76TH ST	SUWANNEE	438221-1-54-01 & 438221-1-54-02

76TH STREET ROADWAY CROSS SECTIONS

SHEET NO.
89

THIS ITEM HAS BEEN DIGITALLY SIGNED AND SEALED BY RYAN D. ASMUS, ON THE DATE ADJACENT TO THE SEAL. PRINTED COPIES OF THIS DOCUMENT ARE NOT CONSIDERED SIGNED AND SEALED AND THE SIGNATURE MUST BE VERIFIED ON ANY ELECTRONIC COPIES.

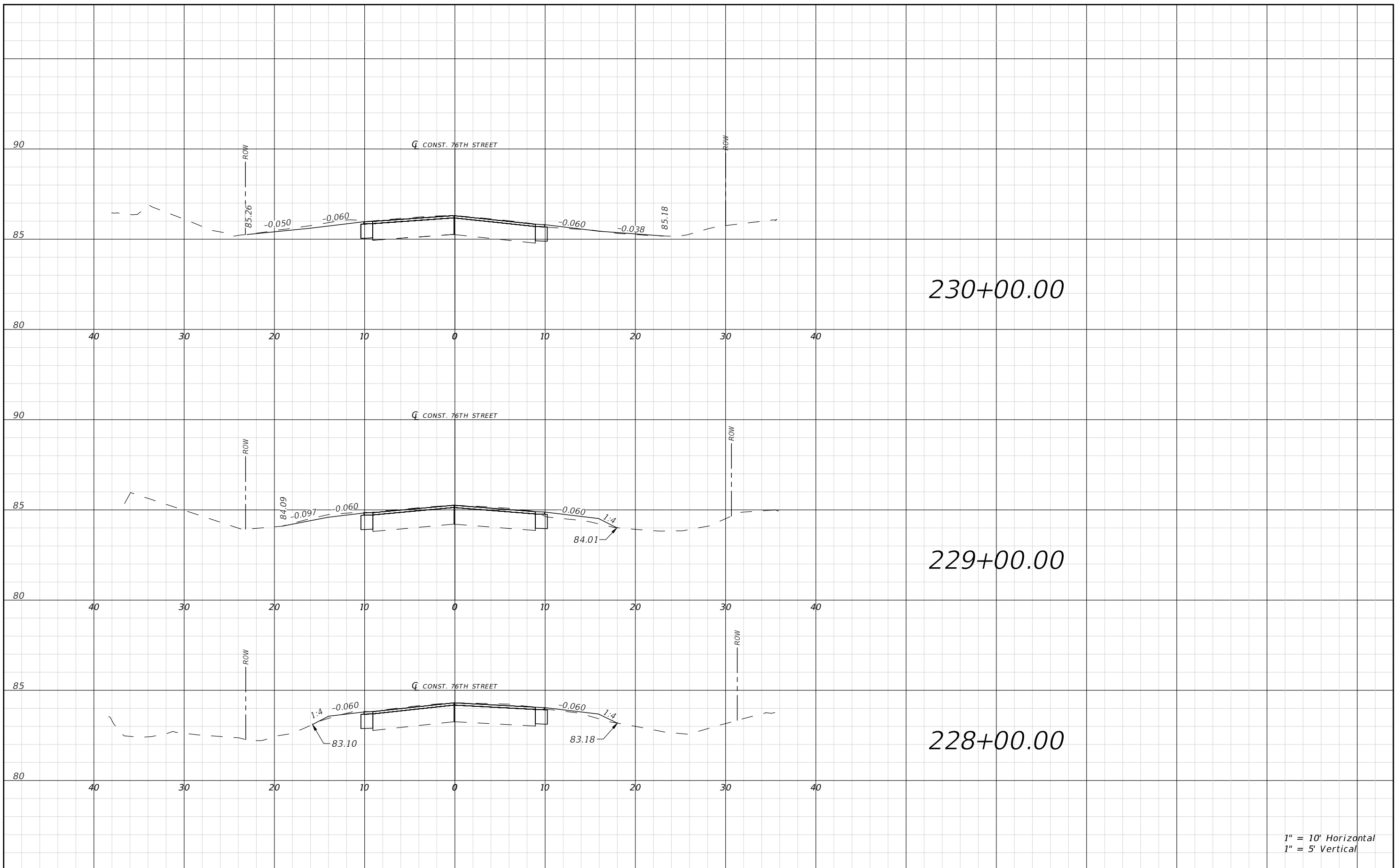

1" = 10' Horizontal
1" = 5' Vertical

REVISIONS			
DATE	DESCRIPTION	DATE	DESCRIPTION

RYAN D. ASMUS
P.E. LICENSE NUMBER 66626
NFPS
P.O. BOX 3823
LAKE CITY, FLORIDA 32056
CERTIFICATE OF AUTHORIZATION 29011

SUWANNEE COUNTY BOCC		
ROAD NO.	COUNTY	FINANCIAL PROJECT ID
76TH ST	SUWANNEE	438221-1-54-01 & 438221-1-54-02

76TH STREET ROADWAY CROSS SECTIONS

SHEET NO.
90

THIS ITEM HAS BEEN DIGITALLY SIGNED AND SEALED BY RYAN D. ASMUS, ON THE DATE ADJACENT TO THE SEAL. PRINTED COPIES OF THIS DOCUMENT ARE NOT CONSIDERED SIGNED AND SEALED AND THE SIGNATURE MUST BE VERIFIED ON ANY ELECTRONIC COPIES.

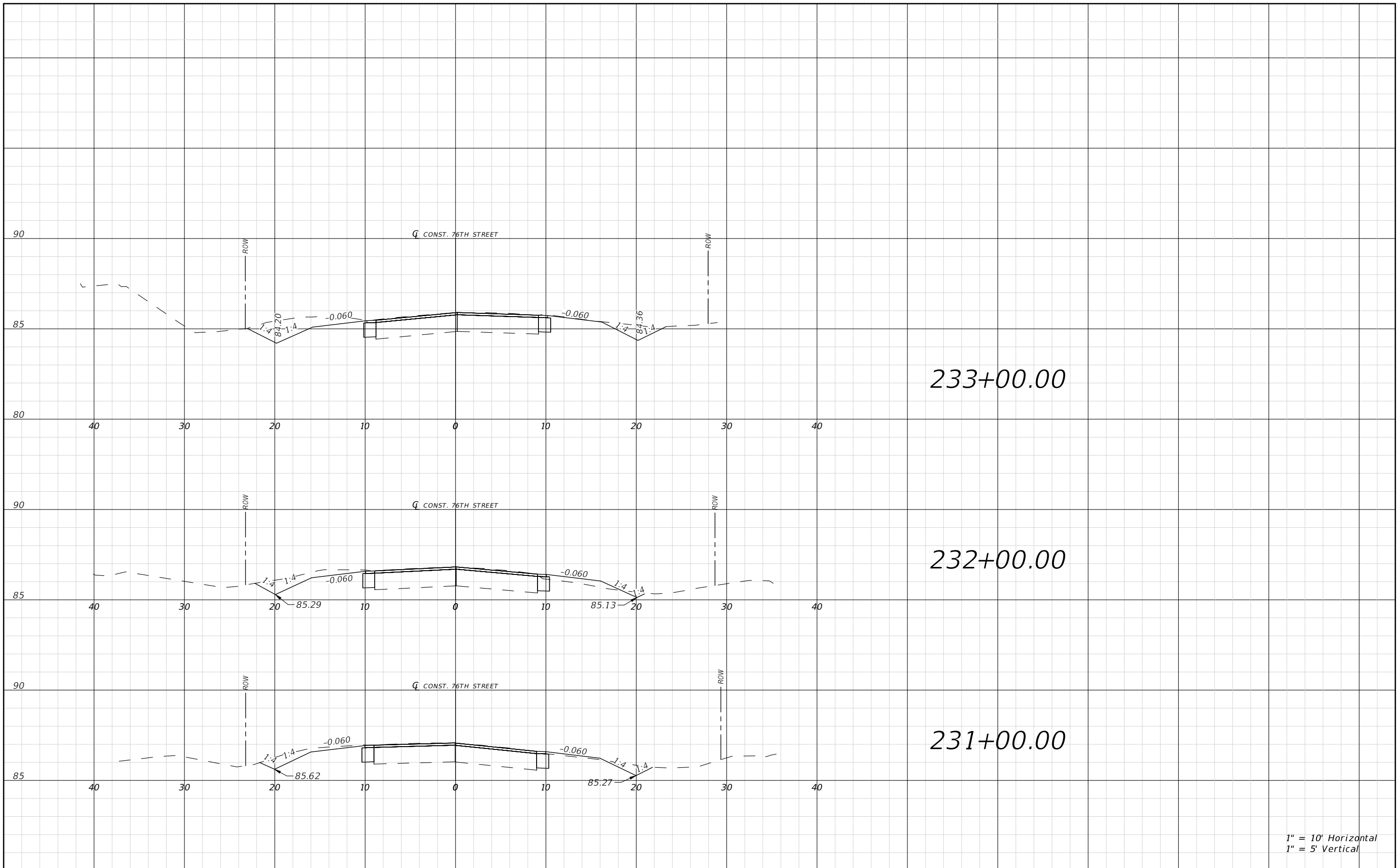

THIS ITEM HAS BEEN DIGITALLY SIGNED AND SEALED BY RYAN D. ASMUS, ON THE DATE ADJACENT TO THE SEAL. PRINTED COPIES OF THIS DOCUMENT ARE NOT CONSIDERED SIGNED AND SEALED AND THE SIGNATURE MUST BE VERIFIED ON ANY ELECTRONIC COPIES.

REVISIONS				RYAN D. ASMUS P.E. LICENSE NUMBER 66626 NFPS P.O. BOX 3823 LAKE CITY, FLORIDA 32056 CERTIFICATE OF AUTHORIZATION 29011	SUWANNEE COUNTY BOCC			76TH STREET ROADWAY CROSS SECTIONS	SHEET NO. 91
DATE	DESCRIPTION	DATE	DESCRIPTION		ROAD NO.	COUNTY	FINANCIAL PROJECT ID		
					76TH ST	SUWANNEE	438221-1-54-01 & 438221-1-54-02		

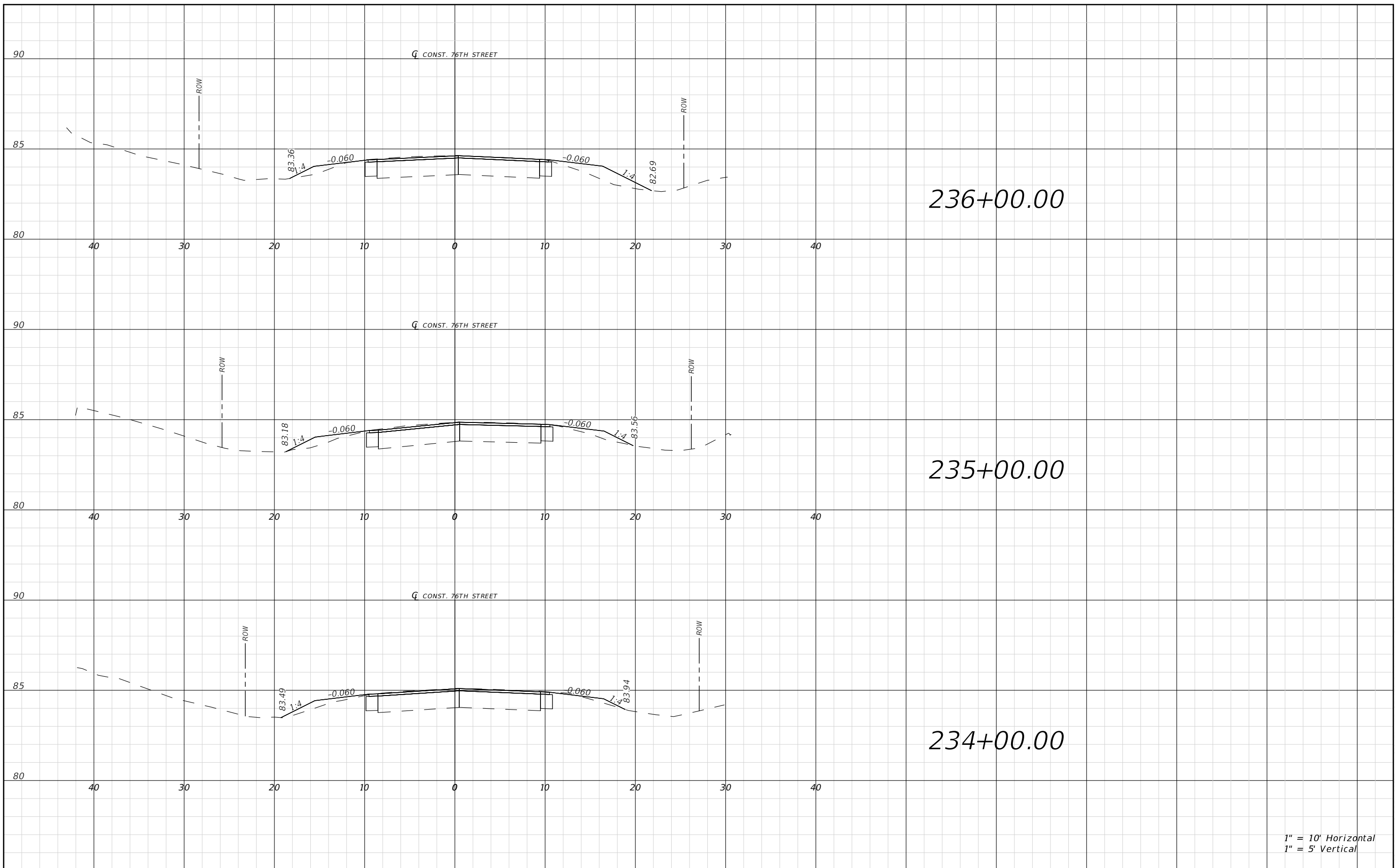

1" = 10' Horizontal
1" = 5' Vertical

REVISIONS				RYAN D. ASMUS P.E. LICENSE NUMBER 66626 NFPS P.O. BOX 3823 LAKE CITY, FLORIDA 32056 CERTIFICATE OF AUTHORIZATION 29011	SUWANNEE COUNTY BOCC			76TH STREET ROADWAY CROSS SECTIONS	SHEET NO. 92
DATE	DESCRIPTION	DATE	DESCRIPTION		ROAD NO.	COUNTY	FINANCIAL PROJECT ID		
					76TH ST	SUWANNEE	438221-1-54-01 & 438221-1-54-02		

THIS ITEM HAS BEEN DIGITALLY SIGNED AND SEALED BY RYAN D. ASMUS, ON THE DATE ADJACENT TO THE SEAL. PRINTED COPIES OF THIS DOCUMENT ARE NOT CONSIDERED SIGNED AND SEALED AND THE SIGNATURE MUST BE VERIFIED ON ANY ELECTRONIC COPIES.

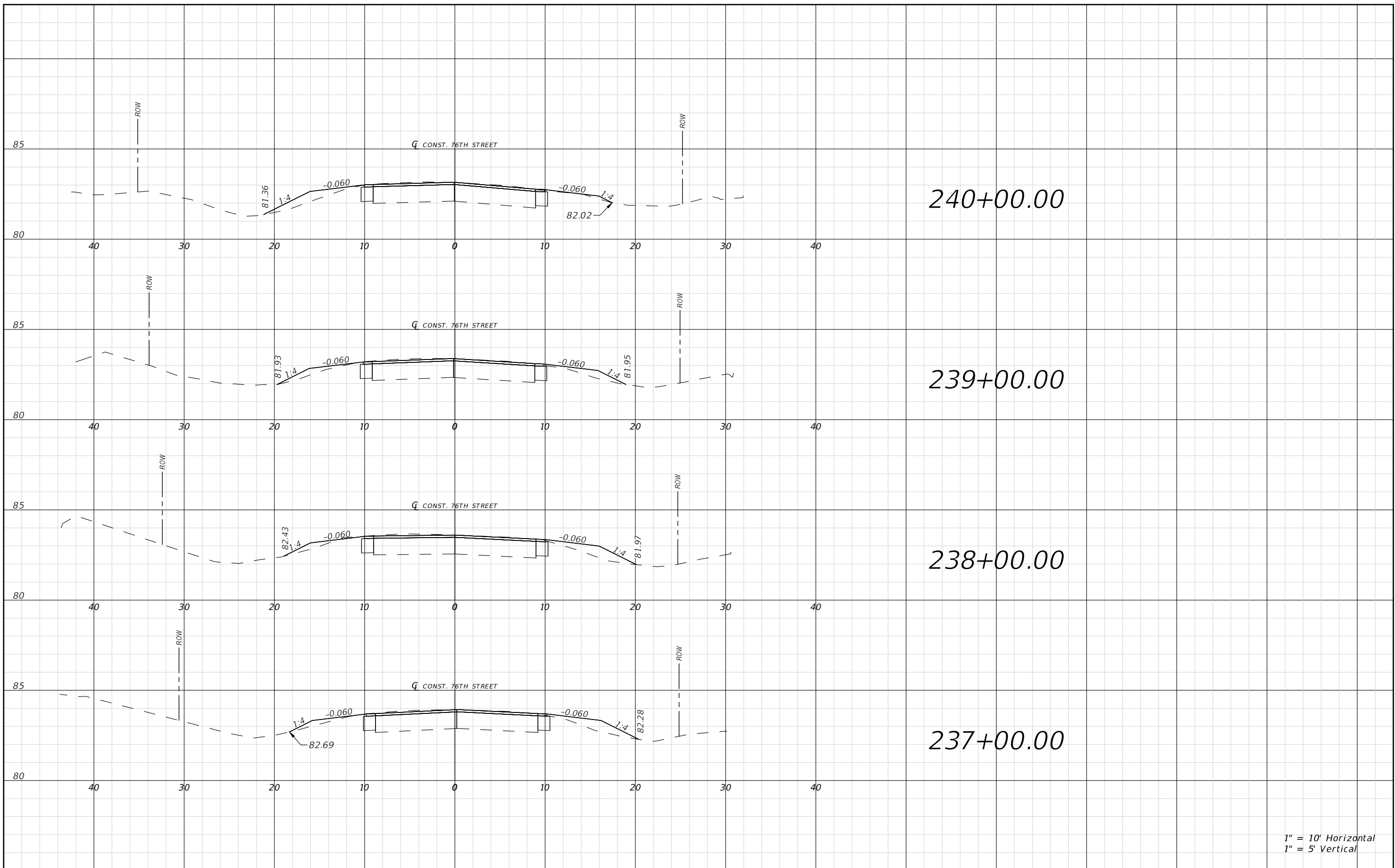

1" = 10' Horizontal
1" = 5' Vertical

REVISIONS			
DATE	DESCRIPTION	DATE	DESCRIPTION

RYAN D. ASMUS
P.E. LICENSE NUMBER 66626
NFPS
P.O. BOX 3823
LAKE CITY, FLORIDA 32056
CERTIFICATE OF AUTHORIZATION 29011

SUWANNEE COUNTY BOCC		
ROAD NO.	COUNTY	FINANCIAL PROJECT ID
76TH ST	SUWANNEE	438221-1-54-01 & 438221-1-54-02

76TH STREET ROADWAY CROSS SECTIONS

SHEET NO.
93

THIS ITEM HAS BEEN DIGITALLY SIGNED AND SEALED BY RYAN D. ASMUS, ON THE DATE ADJACENT TO THE SEAL. PRINTED COPIES OF THIS DOCUMENT ARE NOT CONSIDERED SIGNED AND SEALED AND THE SIGNATURE MUST BE VERIFIED ON ANY ELECTRONIC COPIES.

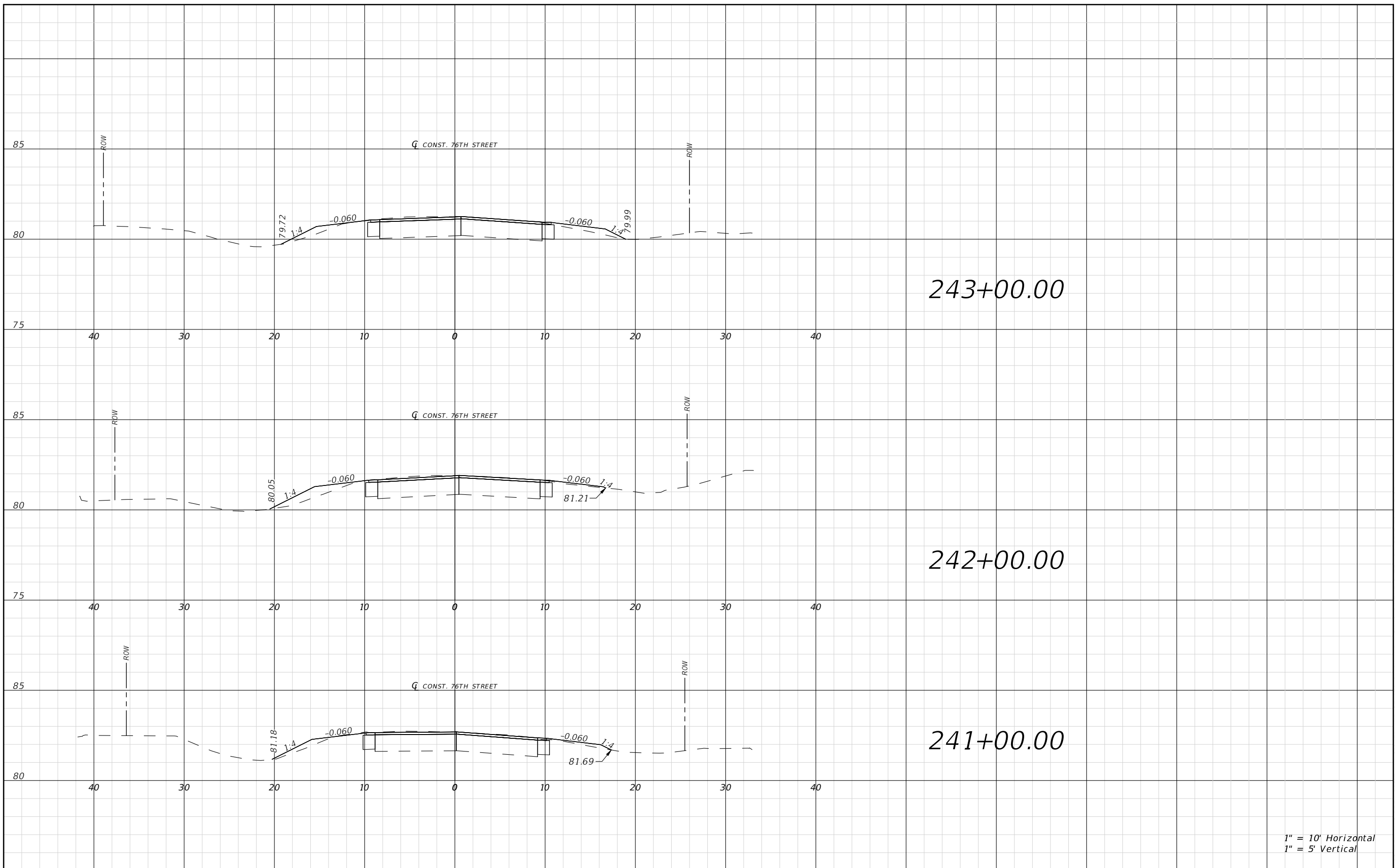

1" = 10' Horizontal
1" = 5' Vertical

REVISIONS				RYAN D. ASMUS P.E. LICENSE NUMBER 66626 NFPS P.O. BOX 3823 LAKE CITY, FLORIDA 32056 CERTIFICATE OF AUTHORIZATION 29011	SUWANNEE COUNTY BOCC			76TH STREET ROADWAY CROSS SECTIONS	SHEET NO. 94
DATE	DESCRIPTION	DATE	DESCRIPTION		ROAD NO.	COUNTY	FINANCIAL PROJECT ID		
					76TH ST	SUWANNEE	438221-1-54-01 & 438221-1-54-02		

THIS ITEM HAS BEEN DIGITALLY SIGNED AND SEALED BY RYAN D. ASMUS, ON THE DATE ADJACENT TO THE SEAL. PRINTED COPIES OF THIS DOCUMENT ARE NOT CONSIDERED SIGNED AND SEALED AND THE SIGNATURE MUST BE VERIFIED ON ANY ELECTRONIC COPIES.

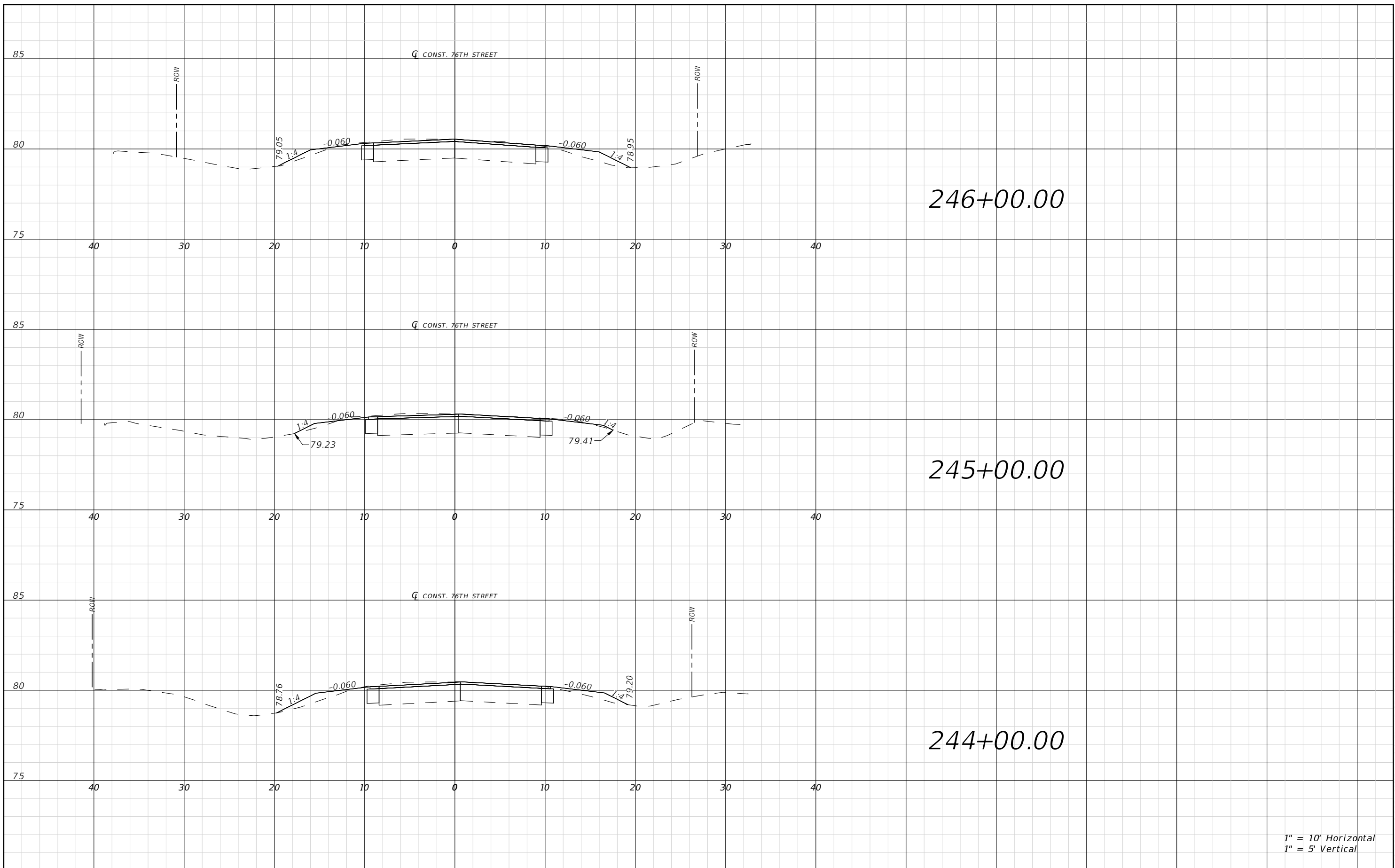

1" = 10' Horizontal
1" = 5' Vertical

REVISIONS				RYAN D. ASMUS P.E. LICENSE NUMBER 66626 NFPS P.O. BOX 3823 LAKE CITY, FLORIDA 32056 CERTIFICATE OF AUTHORIZATION 29011	SUWANNEE COUNTY BOCC			76TH STREET ROADWAY CROSS SECTIONS	SHEET NO. 95
DATE	DESCRIPTION	DATE	DESCRIPTION		ROAD NO.	COUNTY	FINANCIAL PROJECT ID		
					76TH ST	SUWANNEE	438221-1-54-01 & 438221-1-54-02		

THIS ITEM HAS BEEN DIGITALLY SIGNED AND SEALED BY RYAN D. ASMUS, ON THE DATE ADJACENT TO THE SEAL. PRINTED COPIES OF THIS DOCUMENT ARE NOT CONSIDERED SIGNED AND SEALED AND THE SIGNATURE MUST BE VERIFIED ON ANY ELECTRONIC COPIES.

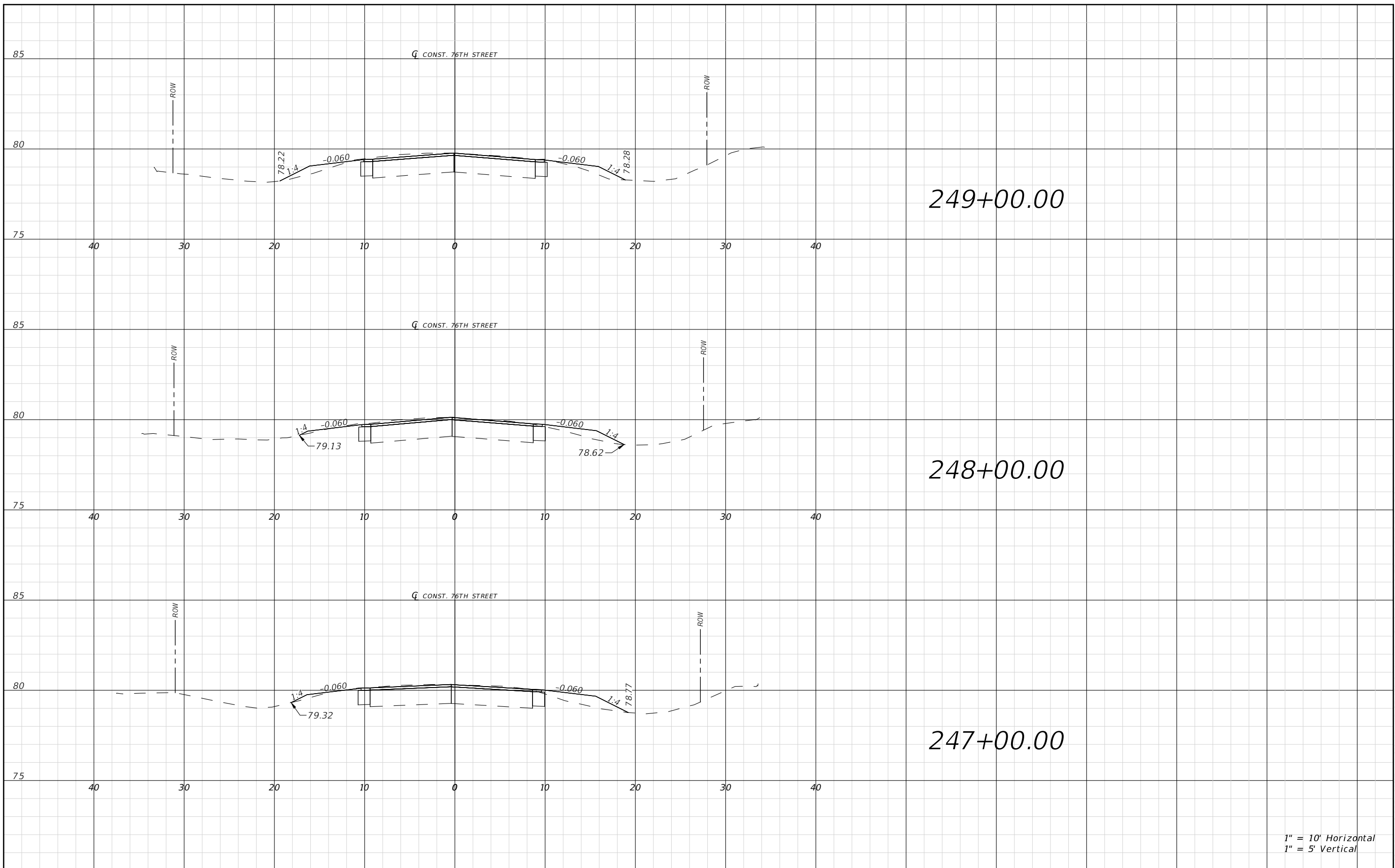

1" = 10' Horizontal
1" = 5' Vertical

REVISIONS				RYAN D. ASMUS P.E. LICENSE NUMBER 66626 NFPS P.O. BOX 3823 LAKE CITY, FLORIDA 32056 CERTIFICATE OF AUTHORIZATION 29011	SUWANNEE COUNTY BOCC			76TH STREET ROADWAY CROSS SECTIONS	SHEET NO. 96
DATE	DESCRIPTION	DATE	DESCRIPTION		ROAD NO.	COUNTY	FINANCIAL PROJECT ID		
					76TH ST	SUWANNEE	438221-1-54-01 & 438221-1-54-02		

THIS ITEM HAS BEEN DIGITALLY SIGNED AND SEALED BY RYAN D. ASMUS, ON THE DATE ADJACENT TO THE SEAL. PRINTED COPIES OF THIS DOCUMENT ARE NOT CONSIDERED SIGNED AND SEALED AND THE SIGNATURE MUST BE VERIFIED ON ANY ELECTRONIC COPIES.

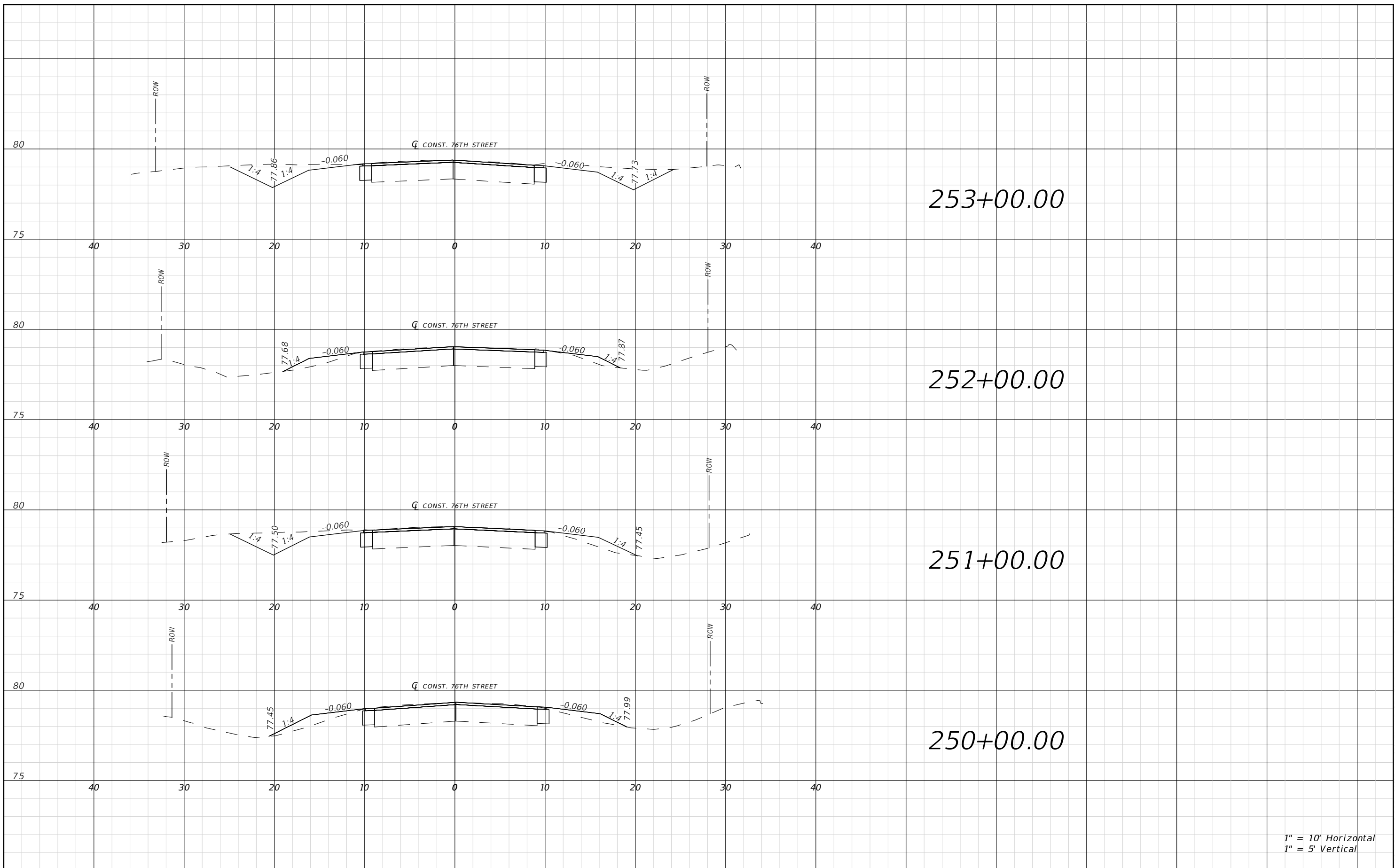

1" = 10' Horizontal
1" = 5' Vertical

REVISIONS				RYAN D. ASMUS P.E. LICENSE NUMBER 66626 NFPS P.O. BOX 3823 LAKE CITY, FLORIDA 32056 CERTIFICATE OF AUTHORIZATION 29011	SUWANNEE COUNTY BOCC			76TH STREET ROADWAY CROSS SECTIONS	SHEET NO. 97
DATE	DESCRIPTION	DATE	DESCRIPTION		ROAD NO.	COUNTY	FINANCIAL PROJECT ID		
					76TH ST	SUWANNEE	438221-1-54-01 & 438221-1-54-02		

THIS ITEM HAS BEEN DIGITALLY SIGNED AND SEALED BY RYAN D. ASMUS, ON THE DATE ADJACENT TO THE SEAL. PRINTED COPIES OF THIS DOCUMENT ARE NOT CONSIDERED SIGNED AND SEALED AND THE SIGNATURE MUST BE VERIFIED ON ANY ELECTRONIC COPIES.

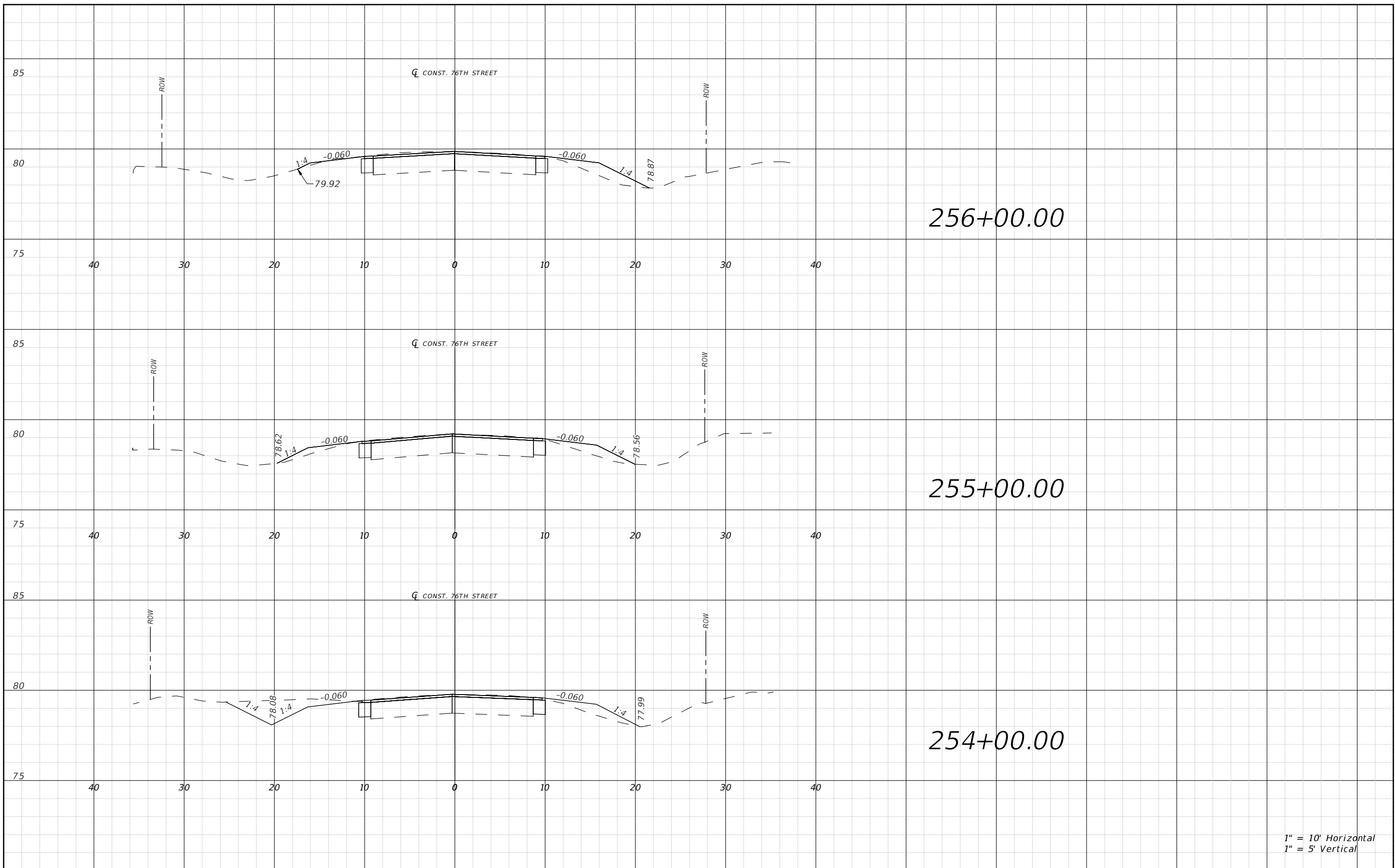

1" = 10' Horizontal
1" = 5' Vertical

REVISIONS				RYAN D. ASMUS P.E. LICENSE NUMBER 66626 NFPS P.O. BOX 3823 LAKE CITY, FLORIDA 32056 CERTIFICATE OF AUTHORIZATION 29011	SUWANNEE COUNTY BOCC			76TH STREET ROADWAY CROSS SECTIONS	SHEET NO. 98
DATE	DESCRIPTION	DATE	DESCRIPTION		ROAD NO.	COUNTY	FINANCIAL PROJECT ID		
					76TH ST	SUWANNEE	438221-1-54-01 & 438221-1-54-02		

THIS ITEM HAS BEEN DIGITALLY SIGNED AND SEALED BY RYAN D. ASMUS, ON THE DATE ADJACENT TO THE SEAL. PRINTED COPIES OF THIS DOCUMENT ARE NOT CONSIDERED SIGNED AND SEALED AND THE SIGNATURE MUST BE VERIFIED ON ANY ELECTRONIC COPIES.

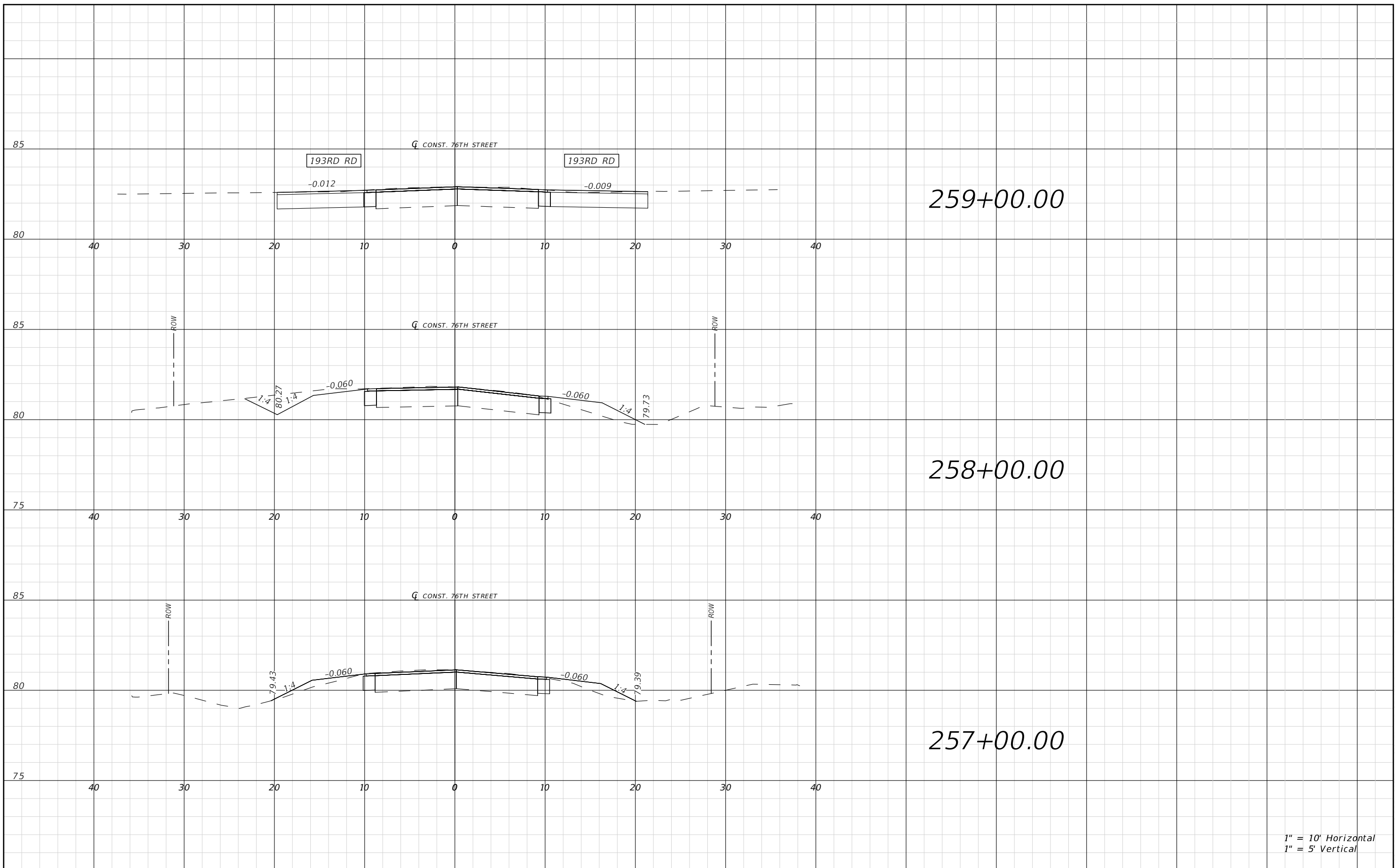

1" = 10' Horizontal
1" = 5' Vertical

REVISIONS			
DATE	DESCRIPTION	DATE	DESCRIPTION

RYAN D. ASMUS
P.E. LICENSE NUMBER 66626
NFPS
P.O. BOX 3823
LAKE CITY, FLORIDA 32056
CERTIFICATE OF AUTHORIZATION 29011

SUWANNEE COUNTY BOCC		
ROAD NO.	COUNTY	FINANCIAL PROJECT ID
76TH ST	SUWANNEE	438221-1-54-01 & 438221-1-54-02

76TH STREET ROADWAY CROSS SECTIONS

SHEET NO.
99

THIS ITEM HAS BEEN DIGITALLY SIGNED AND SEALED BY RYAN D. ASMUS, ON THE DATE ADJACENT TO THE SEAL. PRINTED COPIES OF THIS DOCUMENT ARE NOT CONSIDERED SIGNED AND SEALED AND THE SIGNATURE MUST BE VERIFIED ON ANY ELECTRONIC COPIES.

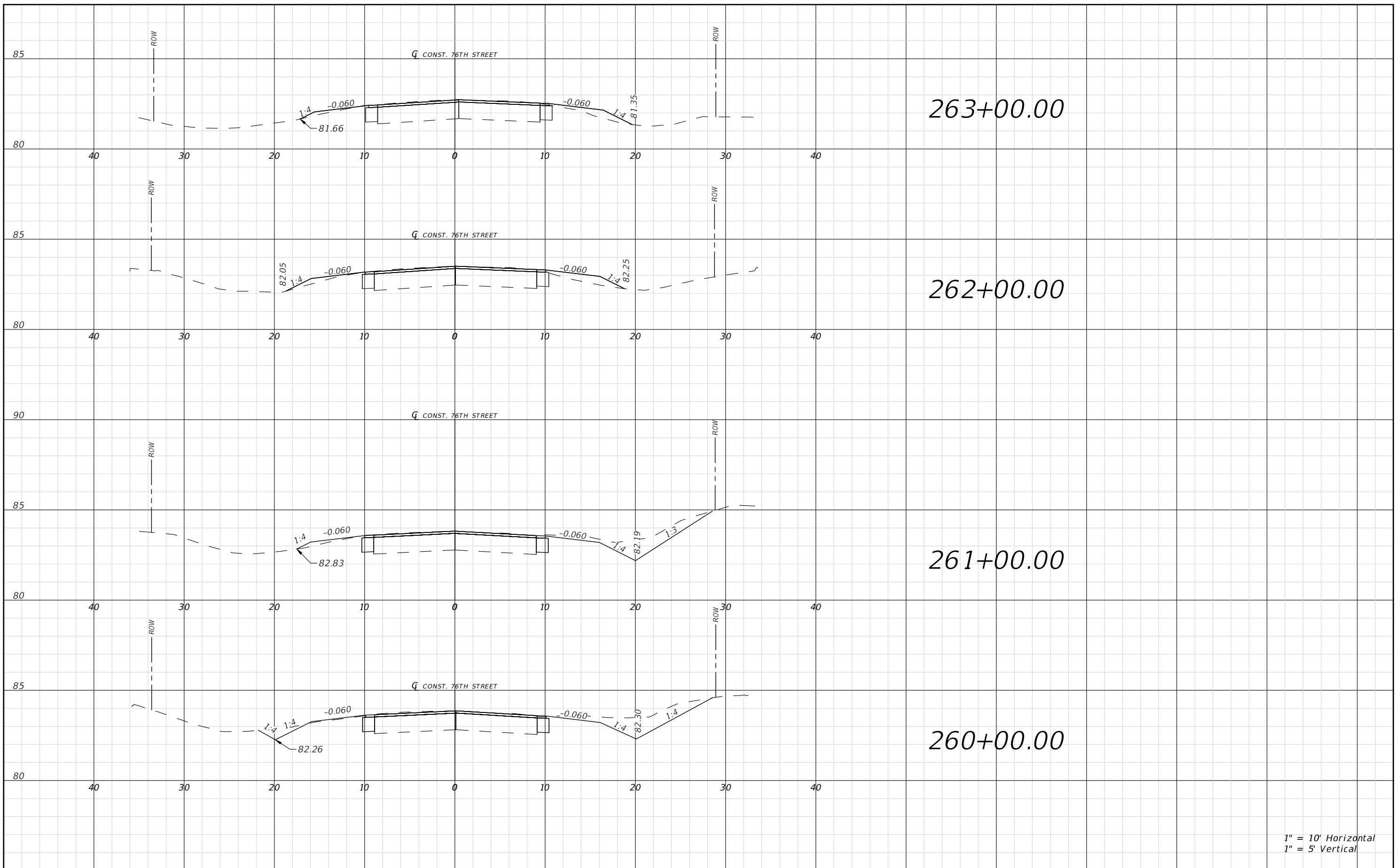

1" = 10' Horizontal
1" = 5' Vertical

REVISIONS			
DATE	DESCRIPTION	DATE	DESCRIPTION

RYAN D. ASMUS
P.E. LICENSE NUMBER 66626
NFPS
P.O. BOX 3823
LAKE CITY, FLORIDA 32056
CERTIFICATE OF AUTHORIZATION 29011

SUWANNEE COUNTY BOCC		
ROAD NO.	COUNTY	FINANCIAL PROJECT ID
76TH ST	SUWANNEE	438221-1-54-01 & 438221-1-54-02

76TH STREET ROADWAY CROSS SECTIONS

SHEET NO.
100

THIS ITEM HAS BEEN DIGITALLY SIGNED AND SEALED BY RYAN D. ASMUS, ON THE DATE ADJACENT TO THE SEAL. PRINTED COPIES OF THIS DOCUMENT ARE NOT CONSIDERED SIGNED AND SEALED AND THE SIGNATURE MUST BE VERIFIED ON ANY ELECTRONIC COPIES.

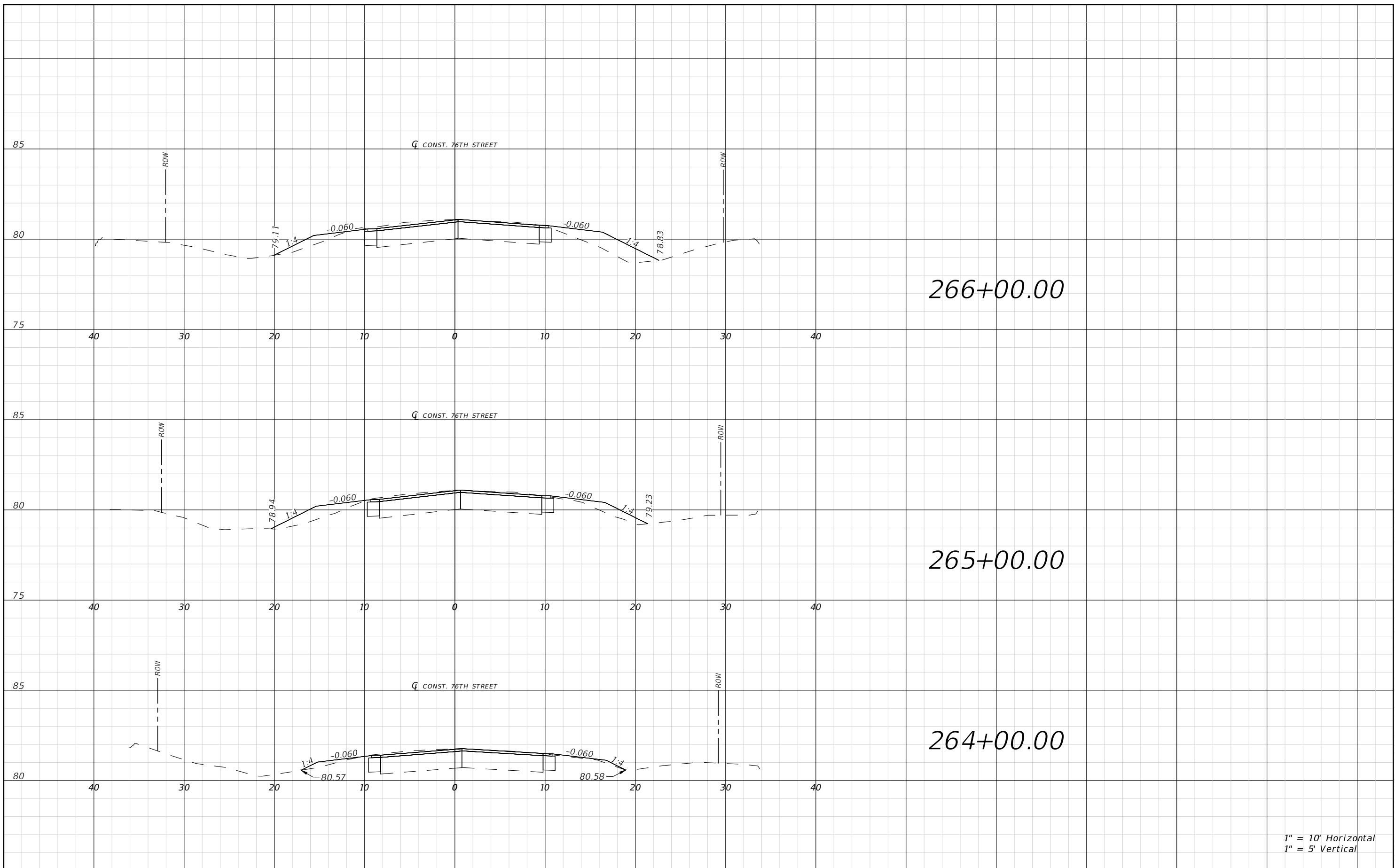

1" = 10' Horizontal
1" = 5' Vertical

REVISIONS			
DATE	DESCRIPTION	DATE	DESCRIPTION

RYAN D. ASMUS
P.E. LICENSE NUMBER 66626
NFPS
P.O. BOX 3823
LAKE CITY, FLORIDA 32056
CERTIFICATE OF AUTHORIZATION 29011

SUWANNEE COUNTY BOCC		
ROAD NO.	COUNTY	FINANCIAL PROJECT ID
76TH ST	SUWANNEE	438221-1-54-01 & 438221-1-54-02

76TH STREET ROADWAY CROSS SECTIONS

SHEET NO.
101

THIS ITEM HAS BEEN DIGITALLY SIGNED AND SEALED BY RYAN D. ASMUS, ON THE DATE ADJACENT TO THE SEAL. PRINTED COPIES OF THIS DOCUMENT ARE NOT CONSIDERED SIGNED AND SEALED AND THE SIGNATURE MUST BE VERIFIED ON ANY ELECTRONIC COPIES.

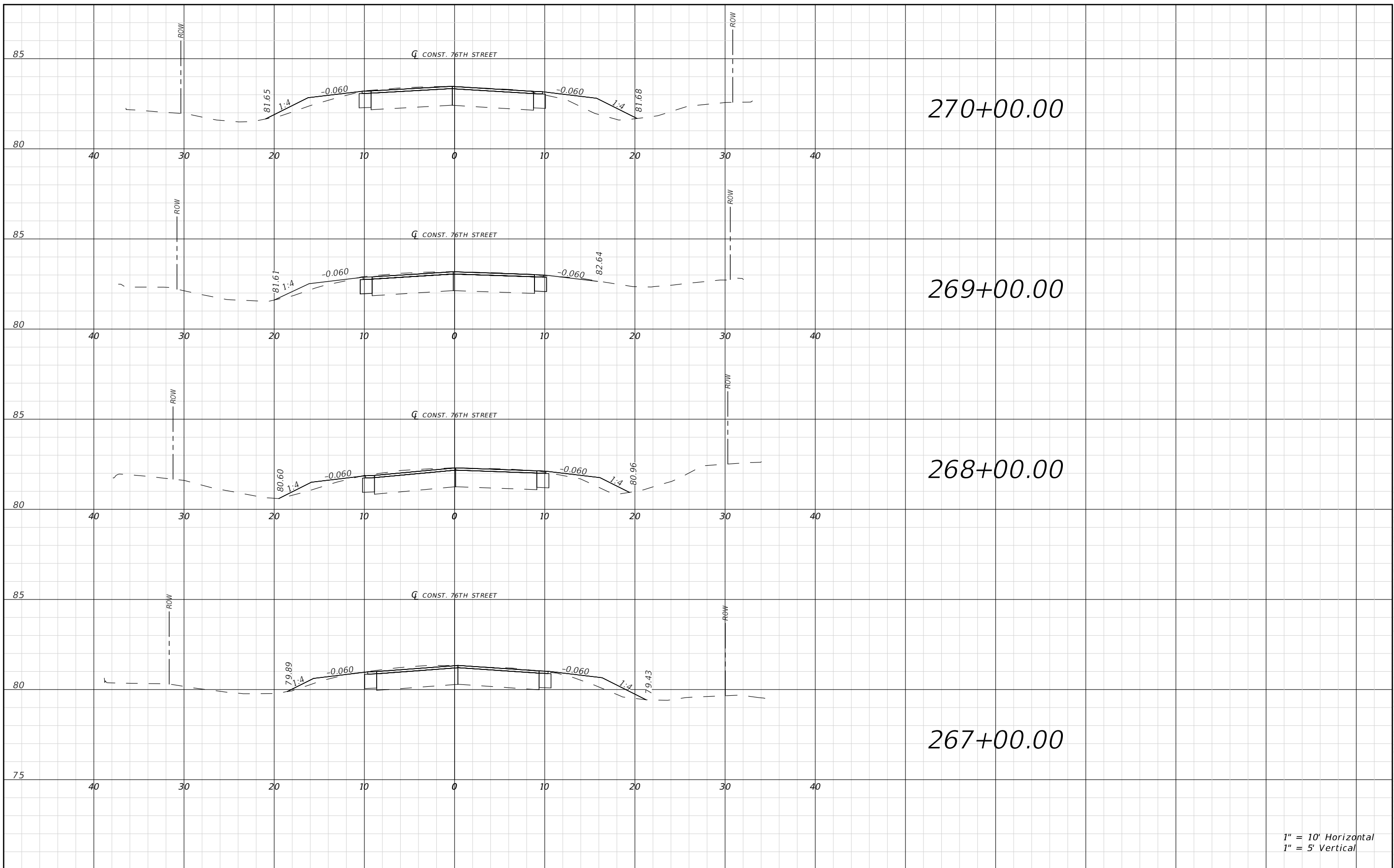

1" = 10' Horizontal
1" = 5' Vertical

REVISIONS			
DATE	DESCRIPTION	DATE	DESCRIPTION

RYAN D. ASMUS
P.E. LICENSE NUMBER 66626
NFPS
P.O. BOX 3823
LAKE CITY, FLORIDA 32056
CERTIFICATE OF AUTHORIZATION 29011

SUWANNEE COUNTY BOCC		
ROAD NO.	COUNTY	FINANCIAL PROJECT ID
76TH ST	SUWANNEE	438221-1-54-01 & 438221-1-54-02

76TH STREET ROADWAY CROSS SECTIONS

SHEET NO.
102

THIS ITEM HAS BEEN DIGITALLY SIGNED AND SEALED BY RYAN D. ASMUS, ON THE DATE ADJACENT TO THE SEAL. PRINTED COPIES OF THIS DOCUMENT ARE NOT CONSIDERED SIGNED AND SEALED AND THE SIGNATURE MUST BE VERIFIED ON ANY ELECTRONIC COPIES.

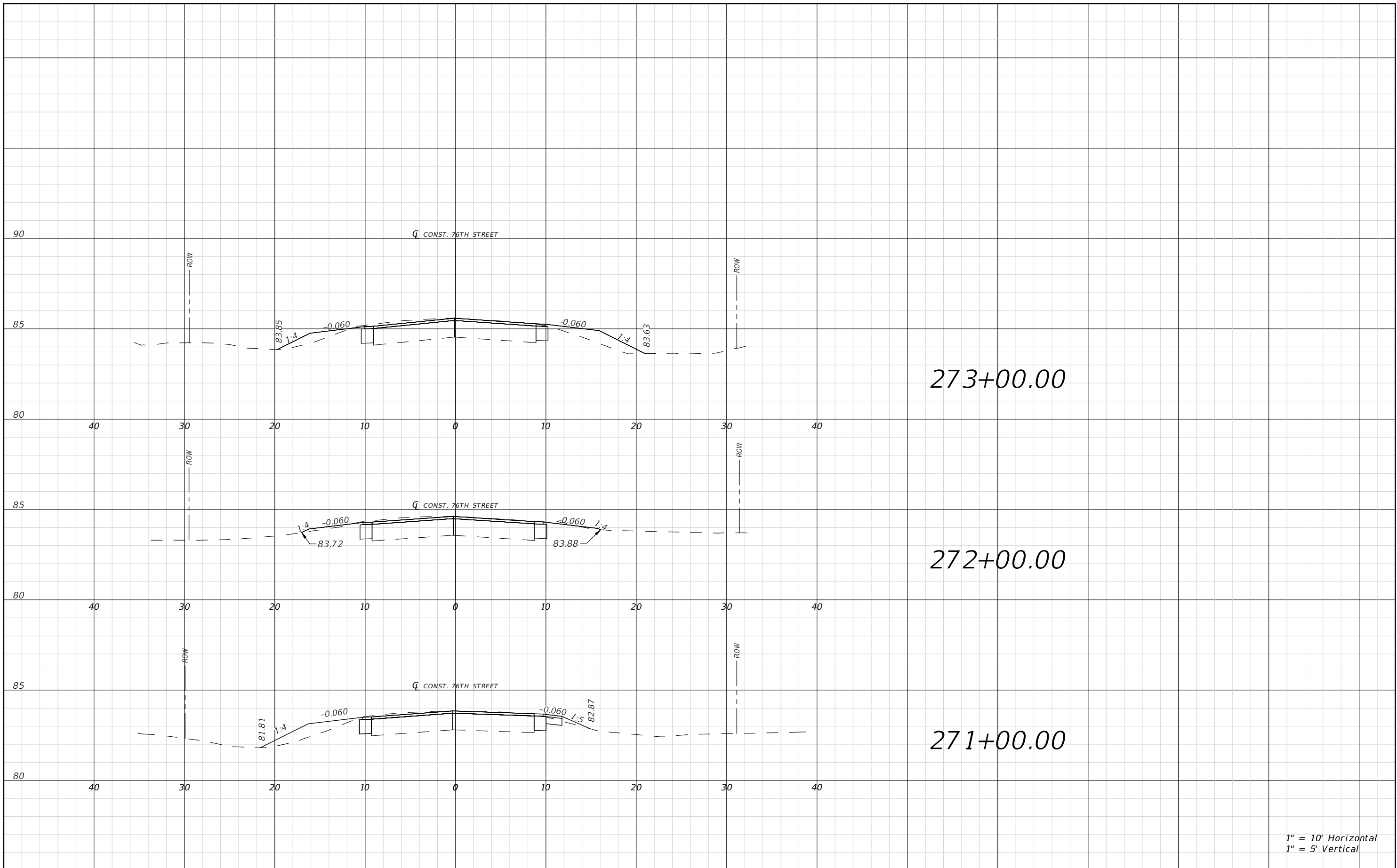

THIS ITEM HAS BEEN DIGITALLY SIGNED AND SEALED BY RYAN D. ASMUS, ON THE DATE ADJACENT TO THE SEAL. PRINTED COPIES OF THIS DOCUMENT ARE NOT CONSIDERED SIGNED AND SEALED AND THE SIGNATURE MUST BE VERIFIED ON ANY ELECTRONIC COPIES.

REVISIONS				RYAN D. ASMUS P.E. LICENSE NUMBER 66626 NFPS P.O. BOX 3823 LAKE CITY, FLORIDA 32056 CERTIFICATE OF AUTHORIZATION 29011	SUWANNEE COUNTY BOCC			76TH STREET ROADWAY CROSS SECTIONS	SHEET NO. 103
DATE	DESCRIPTION	DATE	DESCRIPTION		ROAD NO.	COUNTY	FINANCIAL PROJECT ID		
					76TH ST	SUWANNEE	438221-1-54-01 & 438221-1-54-02		

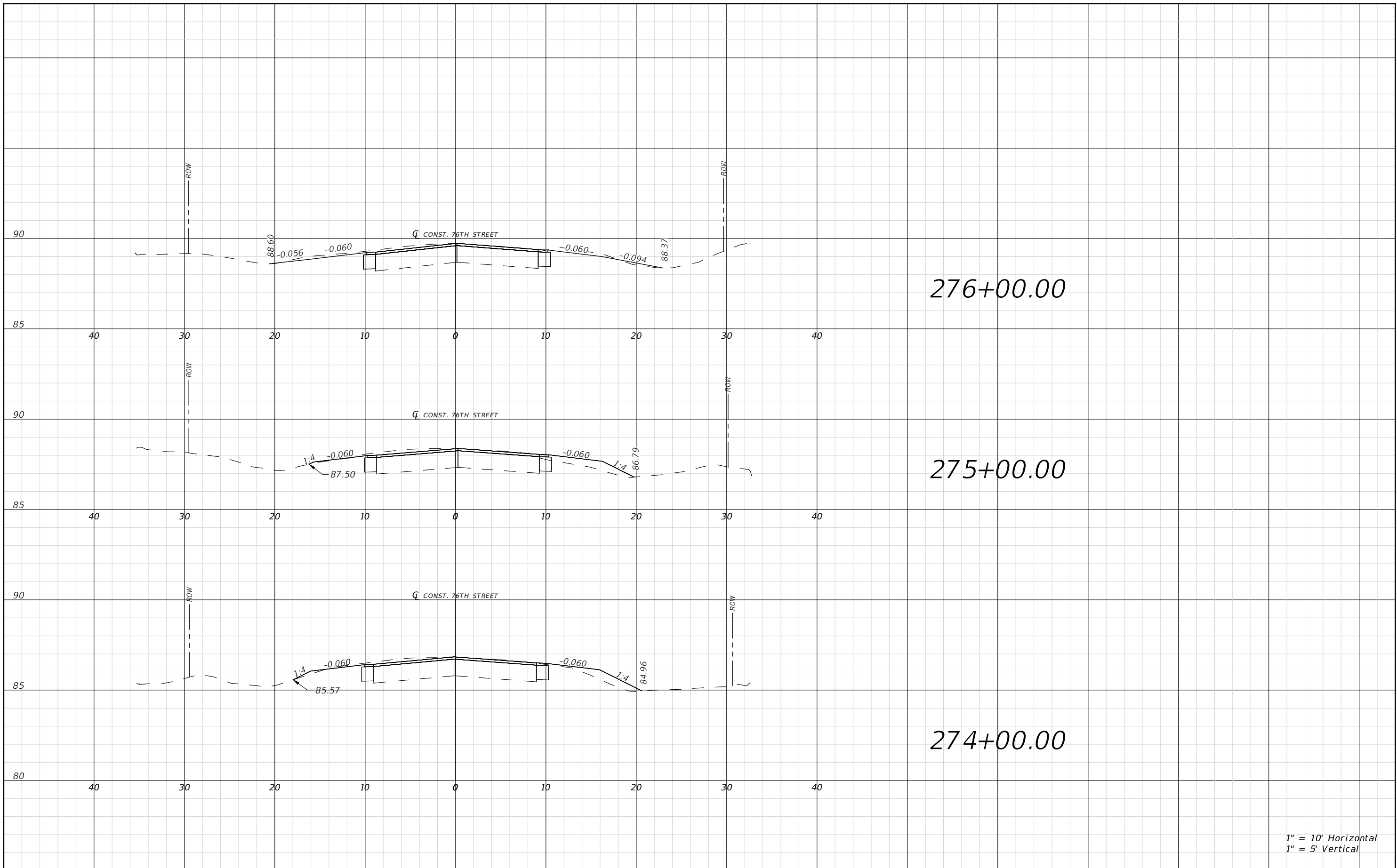

1" = 10' Horizontal
1" = 5' Vertical

REVISIONS			
DATE	DESCRIPTION	DATE	DESCRIPTION

RYAN D. ASMUS
P.E. LICENSE NUMBER 66626
NFPS
P.O. BOX 3823
LAKE CITY, FLORIDA 32056
CERTIFICATE OF AUTHORIZATION 29011

SUWANNEE COUNTY BOCC		
ROAD NO.	COUNTY	FINANCIAL PROJECT ID
76TH ST	SUWANNEE	438221-1-54-01 & 438221-1-54-02

76TH STREET ROADWAY CROSS SECTIONS

SHEET NO.
104

THIS ITEM HAS BEEN DIGITALLY SIGNED AND SEALED BY RYAN D. ASMUS, ON THE DATE ADJACENT TO THE SEAL. PRINTED COPIES OF THIS DOCUMENT ARE NOT CONSIDERED SIGNED AND SEALED AND THE SIGNATURE MUST BE VERIFIED ON ANY ELECTRONIC COPIES.

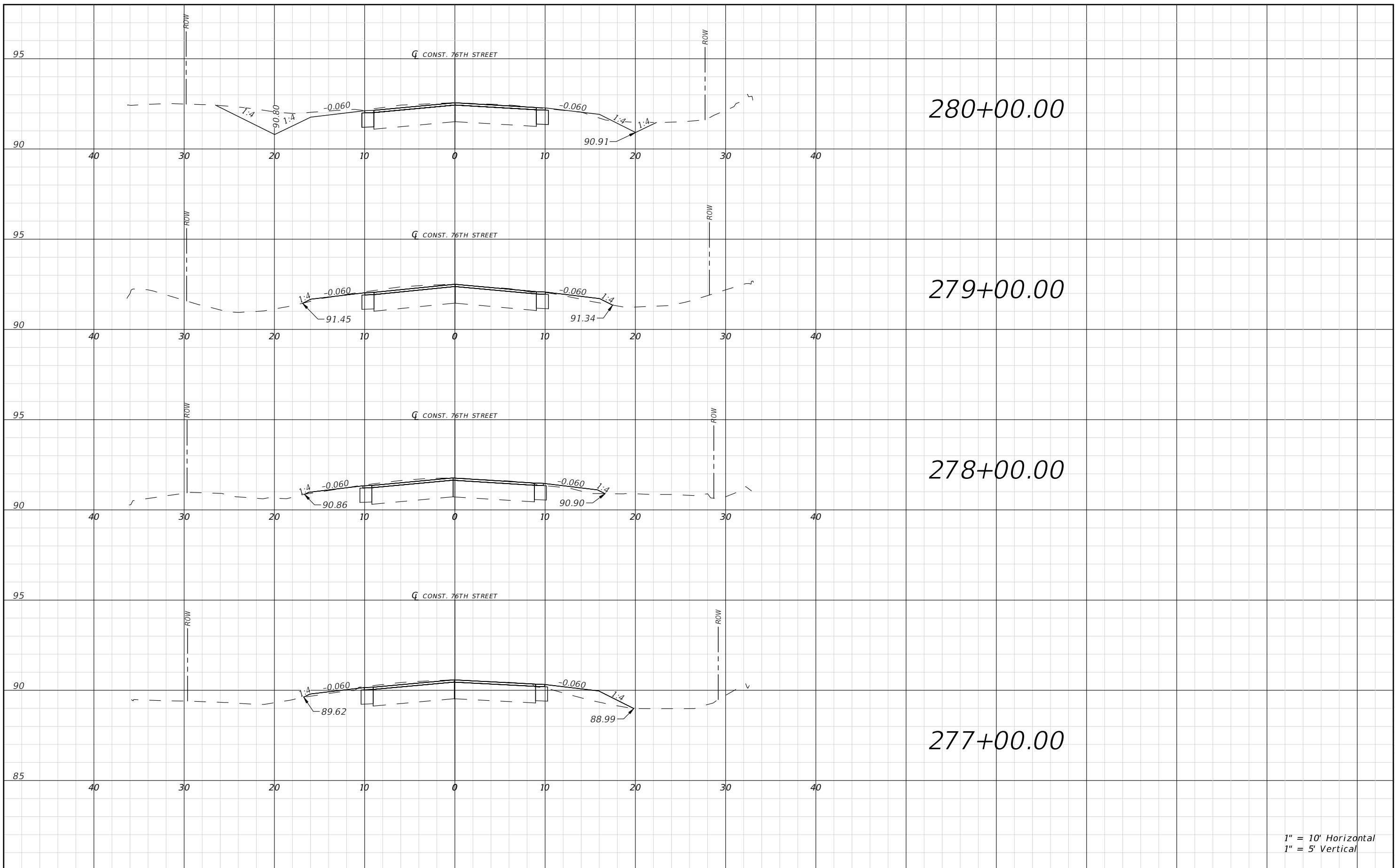

1" = 10' Horizontal
1" = 5' Vertical

REVISIONS				RYAN D. ASMUS P.E. LICENSE NUMBER 66626 NFPS P.O. BOX 3823 LAKE CITY, FLORIDA 32056 CERTIFICATE OF AUTHORIZATION 29011	SUWANNEE COUNTY BOCC			76TH STREET ROADWAY CROSS SECTIONS	SHEET NO. 105
DATE	DESCRIPTION	DATE	DESCRIPTION		ROAD NO.	COUNTY	FINANCIAL PROJECT ID		
					76TH ST	SUWANNEE	438221-1-54-01 & 438221-1-54-02		

THIS ITEM HAS BEEN DIGITALLY SIGNED AND SEALED BY RYAN D. ASMUS. ON THE DATE ADJACENT TO THE SEAL. PRINTED COPIES OF THIS DOCUMENT ARE NOT CONSIDERED SIGNED AND SEALED AND THE SIGNATURE MUST BE VERIFIED ON ANY ELECTRONIC COPIES.

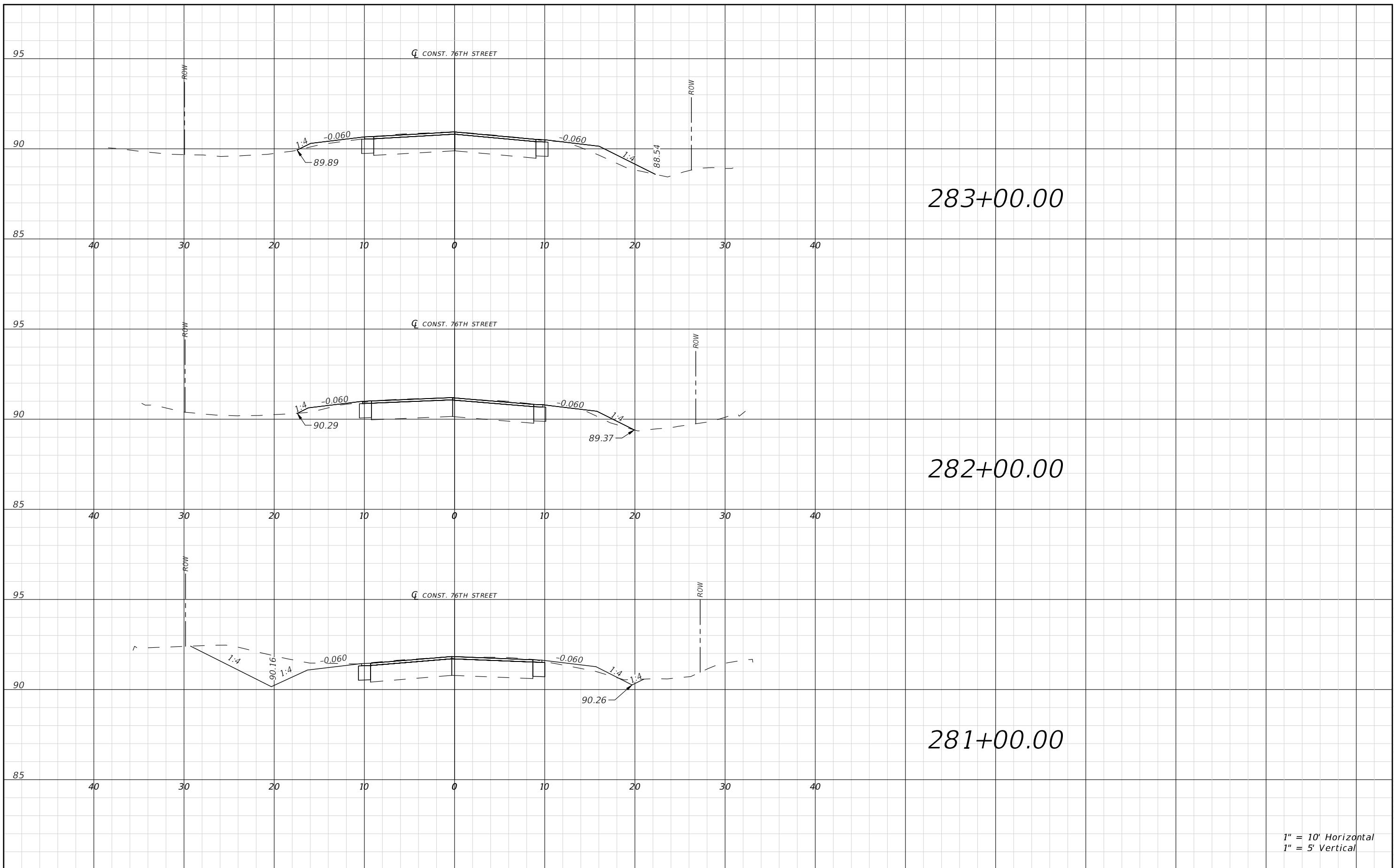

1" = 10' Horizontal
1" = 5' Vertical

REVISIONS			
DATE	DESCRIPTION	DATE	DESCRIPTION

RYAN D. ASMUS
P.E. LICENSE NUMBER 66626
NFPS
P.O. BOX 3823
LAKE CITY, FLORIDA 32056
CERTIFICATE OF AUTHORIZATION 29011

SUWANNEE COUNTY BOCC		
ROAD NO.	COUNTY	FINANCIAL PROJECT ID
76TH ST	SUWANNEE	438221-1-54-01 & 438221-1-54-02

76TH STREET ROADWAY CROSS SECTIONS

SHEET NO.
106

THIS ITEM HAS BEEN DIGITALLY SIGNED AND SEALED BY RYAN D. ASMUS, ON THE DATE ADJACENT TO THE SEAL. PRINTED COPIES OF THIS DOCUMENT ARE NOT CONSIDERED SIGNED AND SEALED AND THE SIGNATURE MUST BE VERIFIED ON ANY ELECTRONIC COPIES.

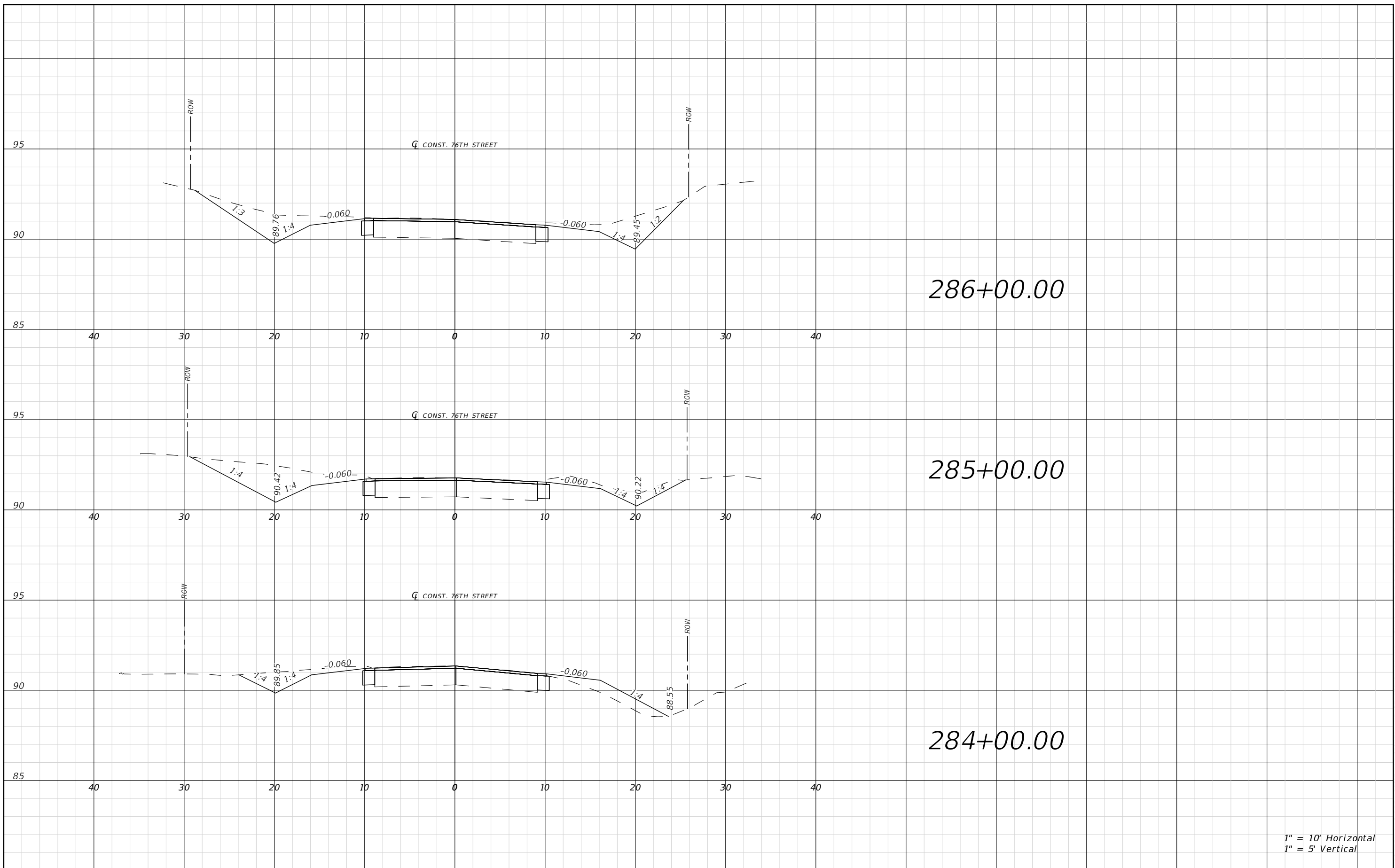

1" = 10' Horizontal
1" = 5' Vertical

REVISIONS			
DATE	DESCRIPTION	DATE	DESCRIPTION

RYAN D. ASMUS
P.E. LICENSE NUMBER 66626
NFPS
P.O. BOX 3823
LAKE CITY, FLORIDA 32056
CERTIFICATE OF AUTHORIZATION 29011

SUWANNEE COUNTY BOCC		
ROAD NO.	COUNTY	FINANCIAL PROJECT ID
76TH ST	SUWANNEE	438221-1-54-01 & 438221-1-54-02

76TH STREET ROADWAY CROSS SECTIONS

SHEET NO.
107

THIS ITEM HAS BEEN DIGITALLY SIGNED AND SEALED BY RYAN D. ASMUS, ON THE DATE ADJACENT TO THE SEAL. PRINTED COPIES OF THIS DOCUMENT ARE NOT CONSIDERED SIGNED AND SEALED AND THE SIGNATURE MUST BE VERIFIED ON ANY ELECTRONIC COPIES.

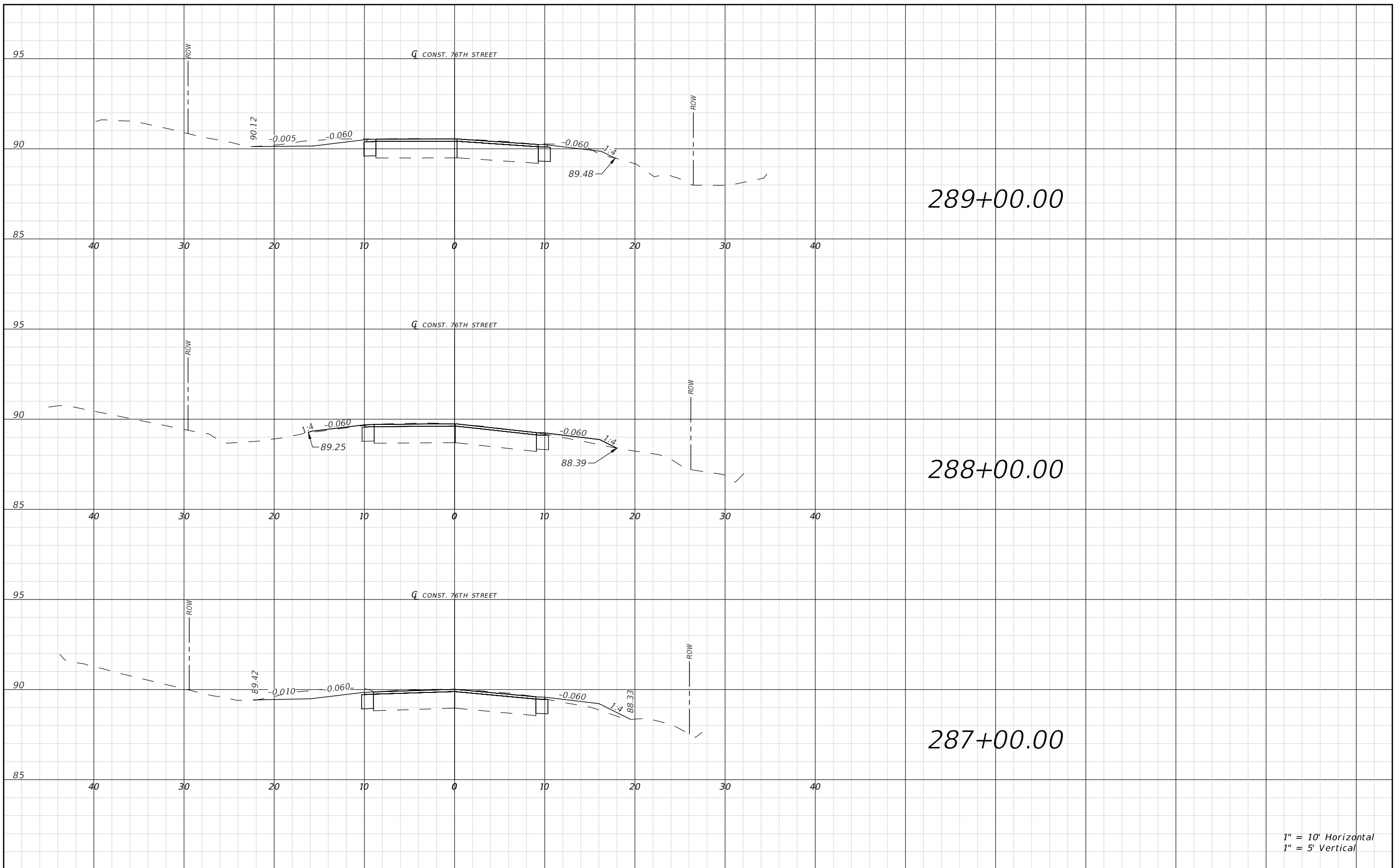

1" = 10' Horizontal
1" = 5' Vertical

REVISIONS			
DATE	DESCRIPTION	DATE	DESCRIPTION

RYAN D. ASMUS
P.E. LICENSE NUMBER 66626
NFPS
P.O. BOX 3823
LAKE CITY, FLORIDA 32056
CERTIFICATE OF AUTHORIZATION 29011

SUWANNEE COUNTY BOCC		
ROAD NO.	COUNTY	FINANCIAL PROJECT ID
76TH ST	SUWANNEE	438221-1-54-01 & 438221-1-54-02

76TH STREET ROADWAY CROSS SECTIONS

SHEET NO.
108

THIS ITEM HAS BEEN DIGITALLY SIGNED AND SEALED BY RYAN D. ASMUS. ON THE DATE ADJACENT TO THE SEAL. PRINTED COPIES OF THIS DOCUMENT ARE NOT CONSIDERED SIGNED AND SEALED AND THE SIGNATURE MUST BE VERIFIED ON ANY ELECTRONIC COPIES.

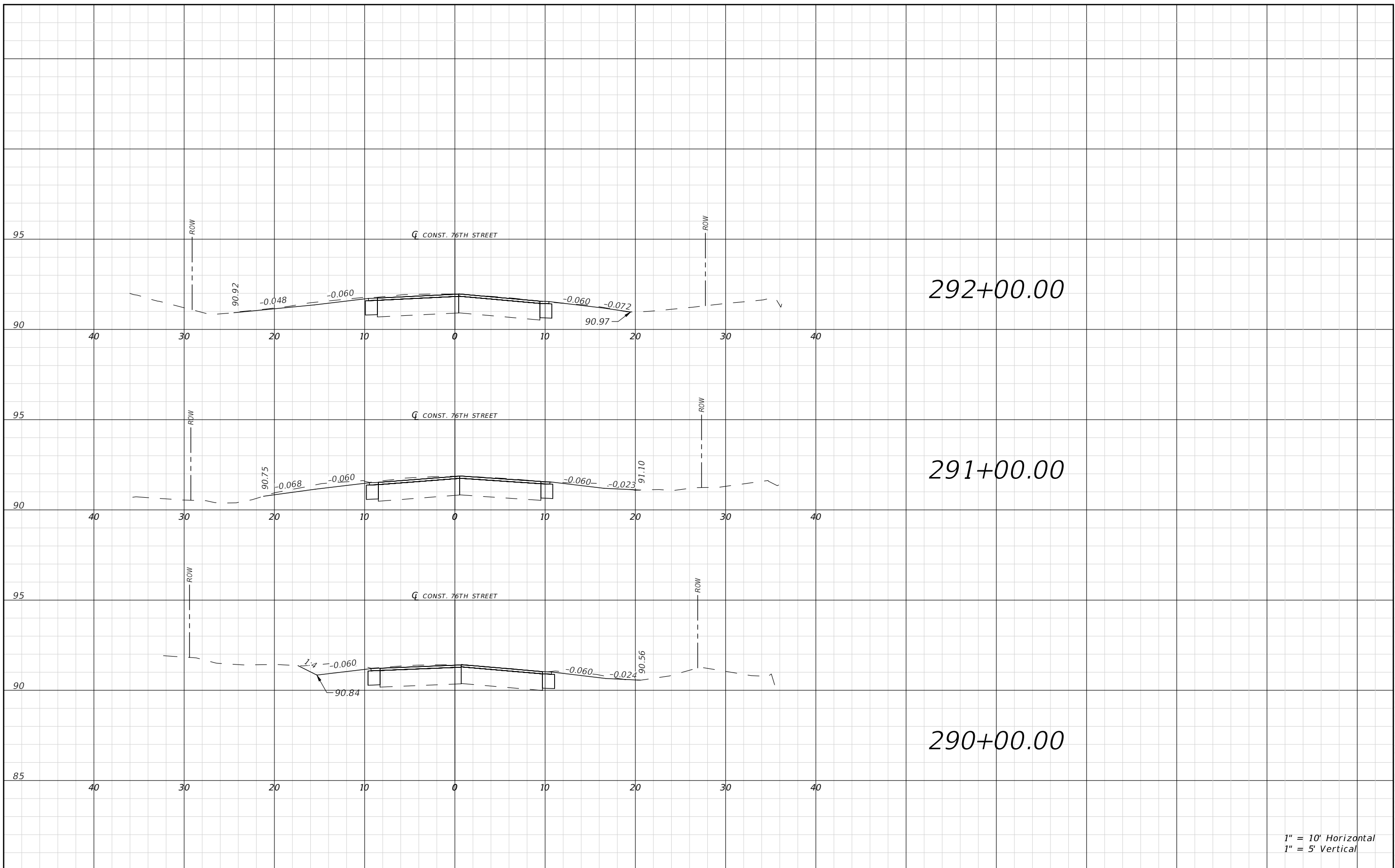

1" = 10' Horizontal
1" = 5' Vertical

REVISIONS				RYAN D. ASMUS P.E. LICENSE NUMBER 66626 NFPS P.O. BOX 3823 LAKE CITY, FLORIDA 32056 CERTIFICATE OF AUTHORIZATION 29011	SUWANNEE COUNTY BOCC			76TH STREET ROADWAY CROSS SECTIONS	SHEET NO. 109
DATE	DESCRIPTION	DATE	DESCRIPTION		ROAD NO.	COUNTY	FINANCIAL PROJECT ID		
					76TH ST	SUWANNEE	438221-1-54-01 & 438221-1-54-02		

THIS ITEM HAS BEEN DIGITALLY SIGNED AND SEALED BY RYAN D. ASMUS, ON THE DATE ADJACENT TO THE SEAL. PRINTED COPIES OF THIS DOCUMENT ARE NOT CONSIDERED SIGNED AND SEALED AND THE SIGNATURE MUST BE VERIFIED ON ANY ELECTRONIC COPIES.

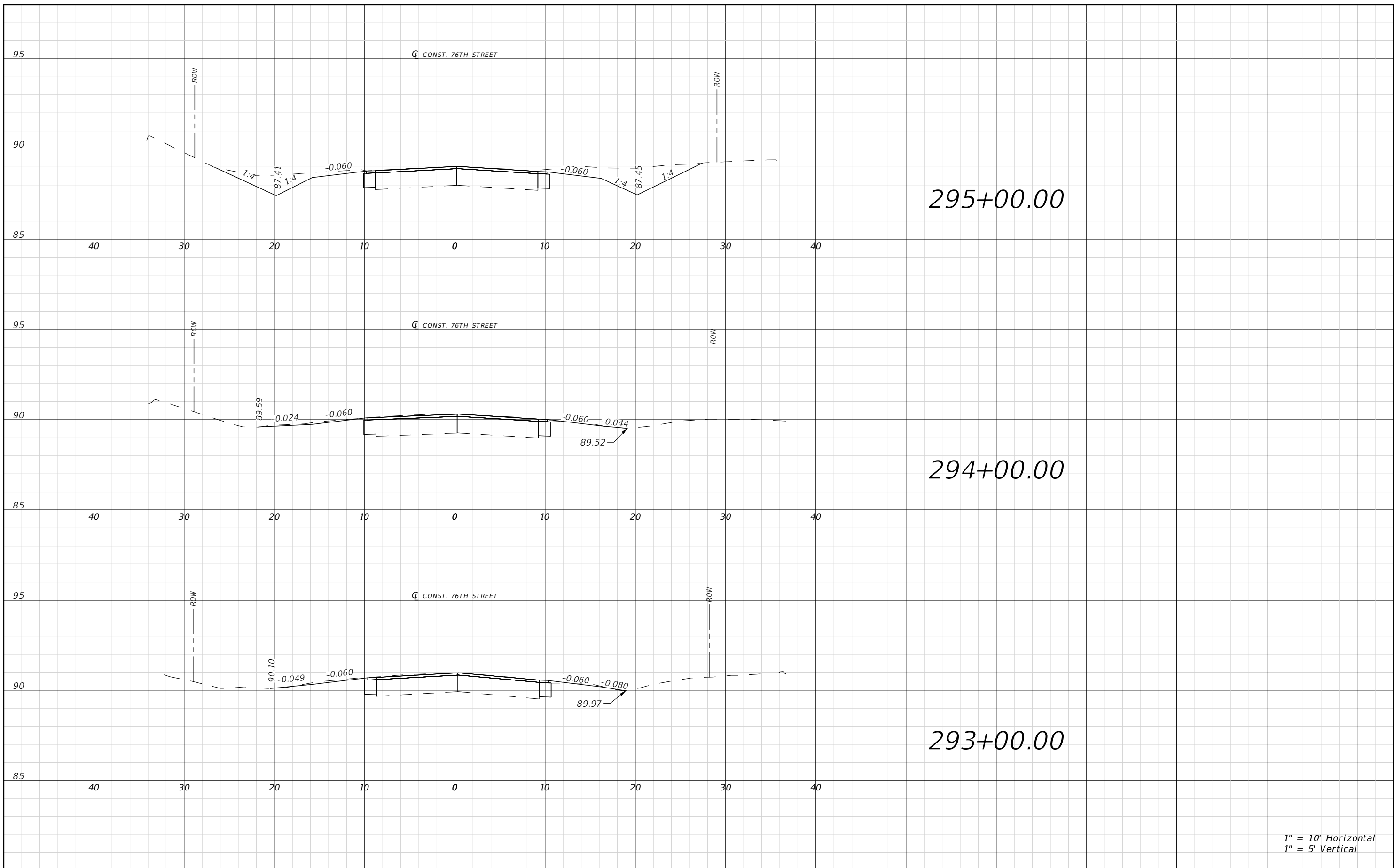

1" = 10' Horizontal
1" = 5' Vertical

REVISIONS				RYAN D. ASMUS P.E. LICENSE NUMBER 66626 NFPS P.O. BOX 3823 LAKE CITY, FLORIDA 32056 CERTIFICATE OF AUTHORIZATION 29011	SUWANNEE COUNTY BOCC			76TH STREET ROADWAY CROSS SECTIONS	SHEET NO. 110
DATE	DESCRIPTION	DATE	DESCRIPTION		ROAD NO.	COUNTY	FINANCIAL PROJECT ID		
					76TH ST	SUWANNEE	438221-1-54-01 & 438221-1-54-02		

THIS ITEM HAS BEEN DIGITALLY SIGNED AND SEALED BY RYAN D. ASMUS, ON THE DATE ADJACENT TO THE SEAL. PRINTED COPIES OF THIS DOCUMENT ARE NOT CONSIDERED SIGNED AND SEALED AND THE SIGNATURE MUST BE VERIFIED ON ANY ELECTRONIC COPIES.

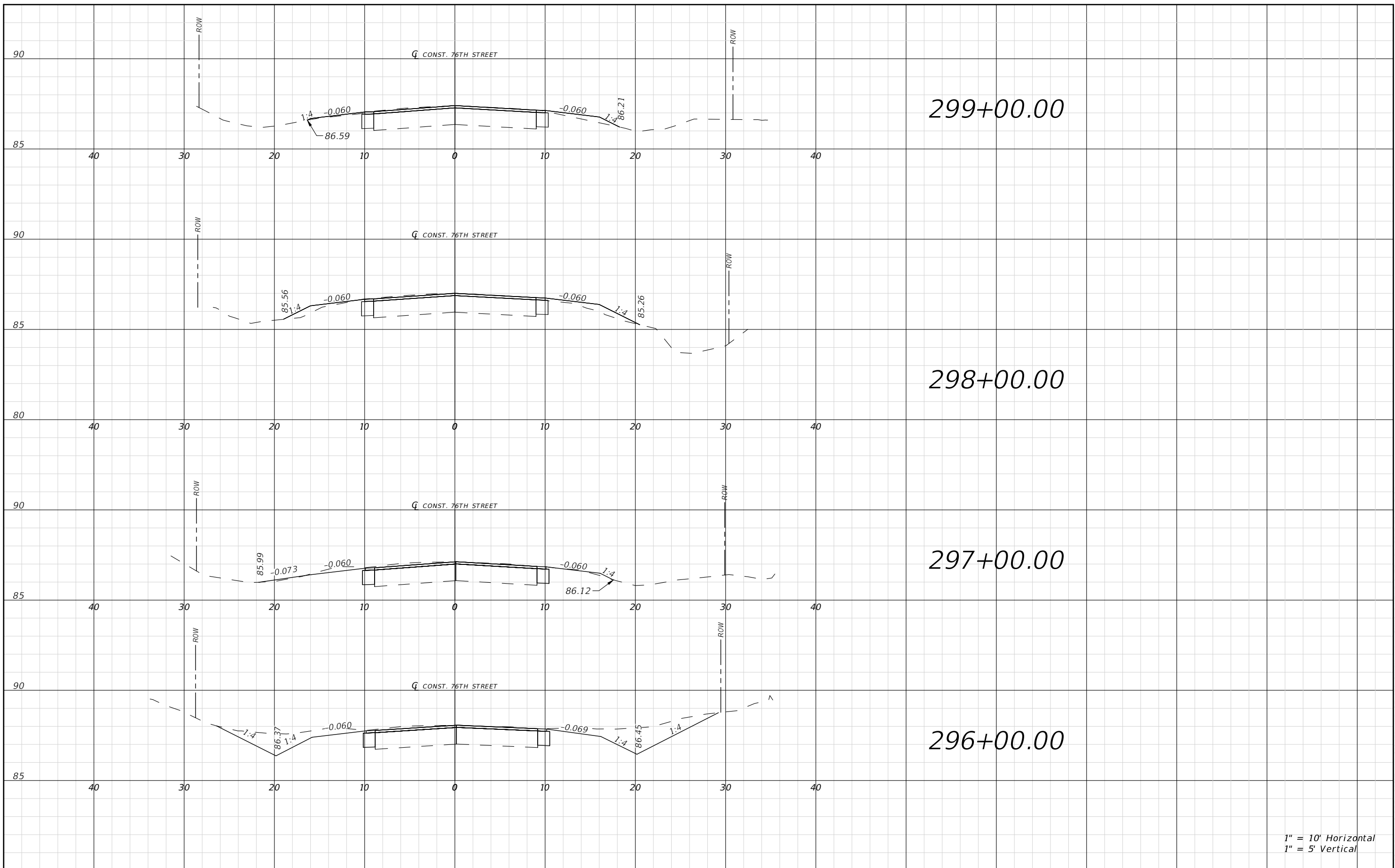

1" = 10' Horizontal
1" = 5' Vertical

REVISIONS				RYAN D. ASMUS P.E. LICENSE NUMBER 66626 NFPS P.O. BOX 3823 LAKE CITY, FLORIDA 32056 CERTIFICATE OF AUTHORIZATION 29011	SUWANNEE COUNTY BOCC			76TH STREET ROADWAY CROSS SECTIONS	SHEET NO. 111
DATE	DESCRIPTION	DATE	DESCRIPTION		ROAD NO.	COUNTY	FINANCIAL PROJECT ID		
					76TH ST	SUWANNEE	438221-1-54-01 & 438221-1-54-02		

THIS ITEM HAS BEEN DIGITALLY SIGNED AND SEALED BY RYAN D. ASMUS, ON THE DATE ADJACENT TO THE SEAL. PRINTED COPIES OF THIS DOCUMENT ARE NOT CONSIDERED SIGNED AND SEALED AND THE SIGNATURE MUST BE VERIFIED ON ANY ELECTRONIC COPIES.

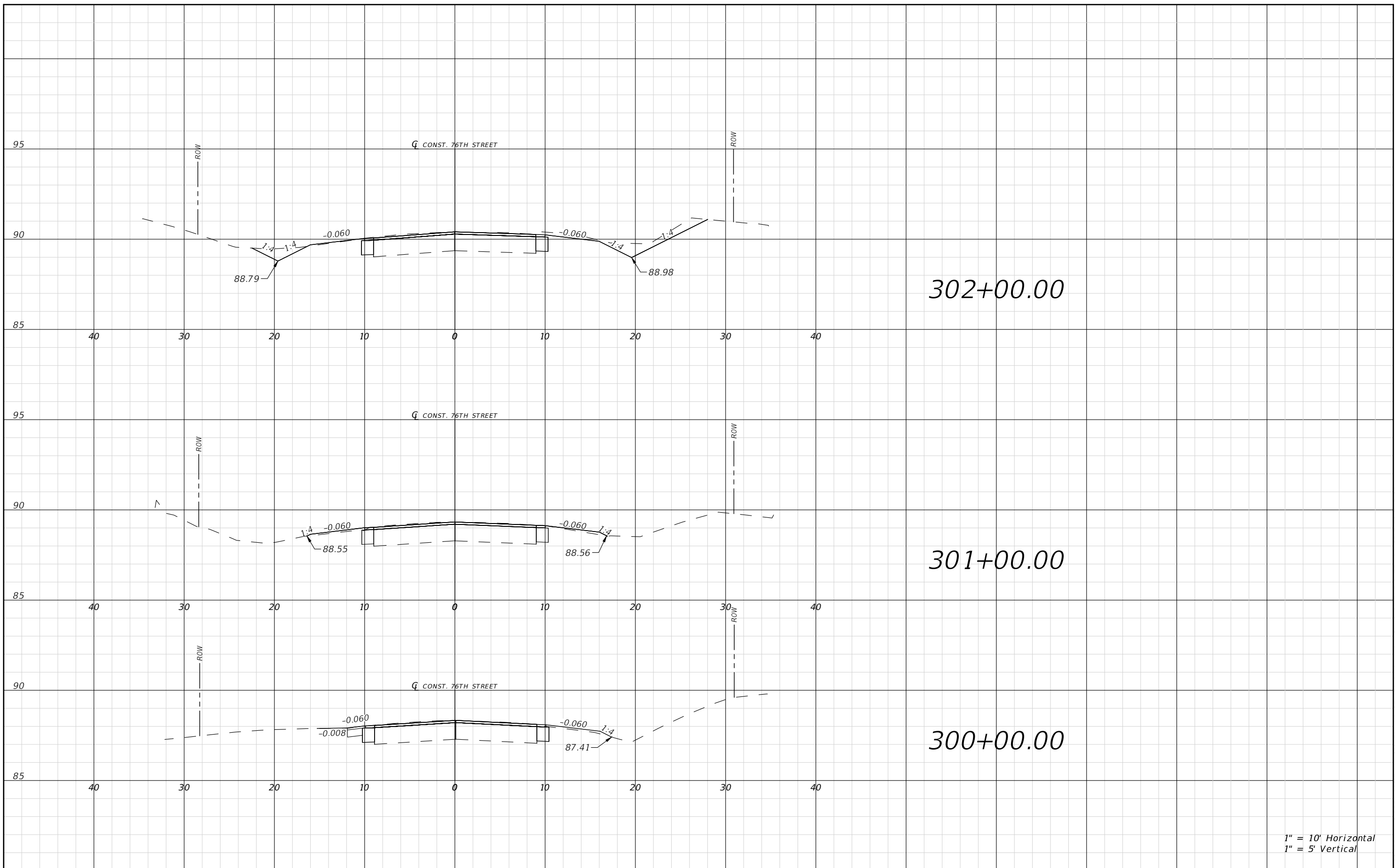

1" = 10' Horizontal
1" = 5' Vertical

REVISIONS			
DATE	DESCRIPTION	DATE	DESCRIPTION

RYAN D. ASMUS
P.E. LICENSE NUMBER 66626
NFPS
P.O. BOX 3823
LAKE CITY, FLORIDA 32056
CERTIFICATE OF AUTHORIZATION 29011

SUWANNEE COUNTY BOCC		
ROAD NO.	COUNTY	FINANCIAL PROJECT ID
76TH ST	SUWANNEE	438221-1-54-01 & 438221-1-54-02

76TH STREET ROADWAY CROSS SECTIONS

SHEET NO.
112

THIS ITEM HAS BEEN DIGITALLY SIGNED AND SEALED BY RYAN D. ASMUS, ON THE DATE ADJACENT TO THE SEAL. PRINTED COPIES OF THIS DOCUMENT ARE NOT CONSIDERED SIGNED AND SEALED AND THE SIGNATURE MUST BE VERIFIED ON ANY ELECTRONIC COPIES.

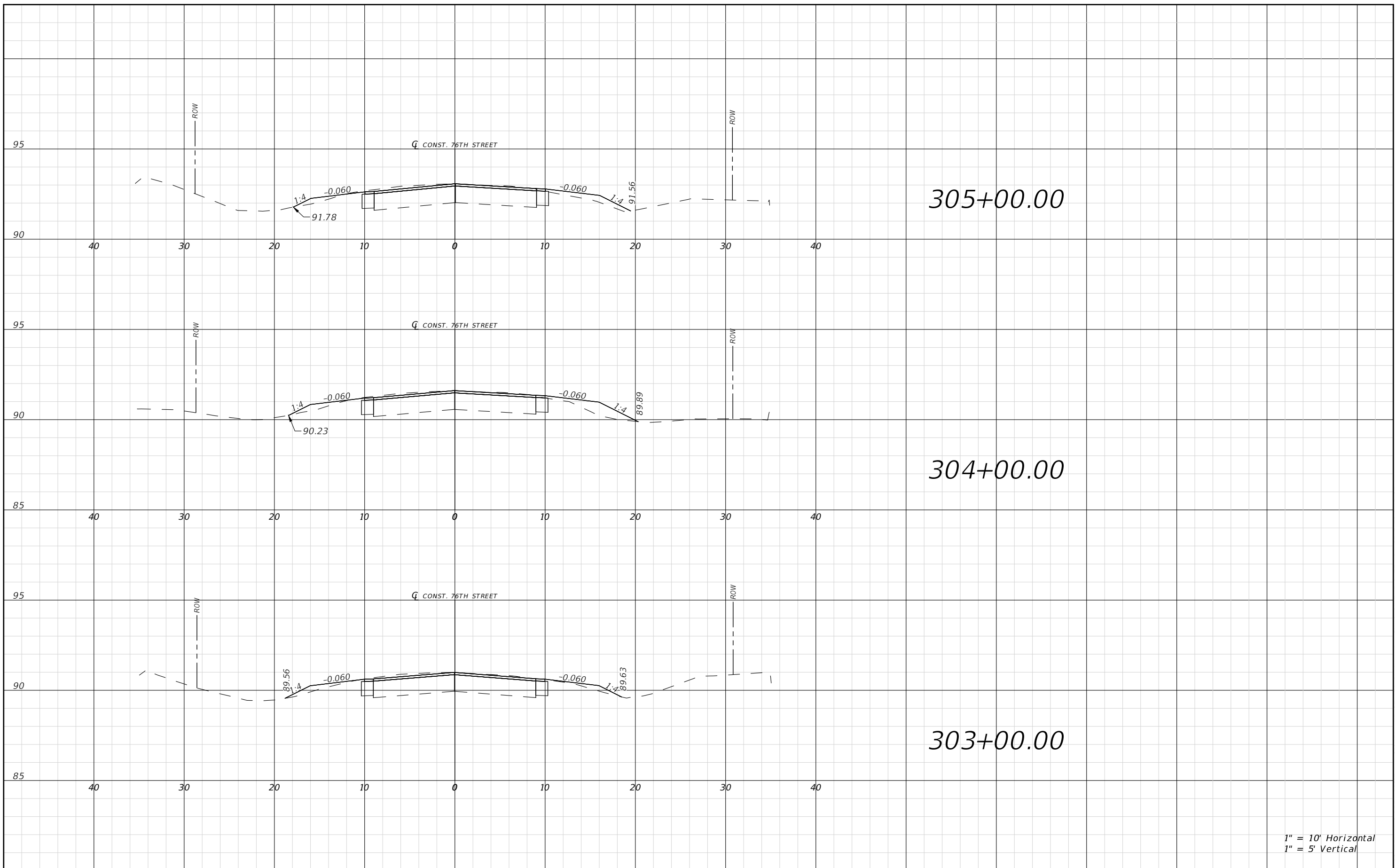

1" = 10' Horizontal
1" = 5' Vertical

REVISIONS				RYAN D. ASMUS P.E. LICENSE NUMBER 66626 NFPS P.O. BOX 3823 LAKE CITY, FLORIDA 32056 CERTIFICATE OF AUTHORIZATION 29011	SUWANNEE COUNTY BOCC			76TH STREET ROADWAY CROSS SECTIONS	SHEET NO. 113
DATE	DESCRIPTION	DATE	DESCRIPTION		ROAD NO.	COUNTY	FINANCIAL PROJECT ID		
					76TH ST	SUWANNEE	438221-1-54-01 & 438221-1-54-02		

THIS ITEM HAS BEEN DIGITALLY SIGNED AND SEALED BY RYAN D. ASMUS, ON THE DATE ADJACENT TO THE SEAL. PRINTED COPIES OF THIS DOCUMENT ARE NOT CONSIDERED SIGNED AND SEALED AND THE SIGNATURE MUST BE VERIFIED ON ANY ELECTRONIC COPIES.

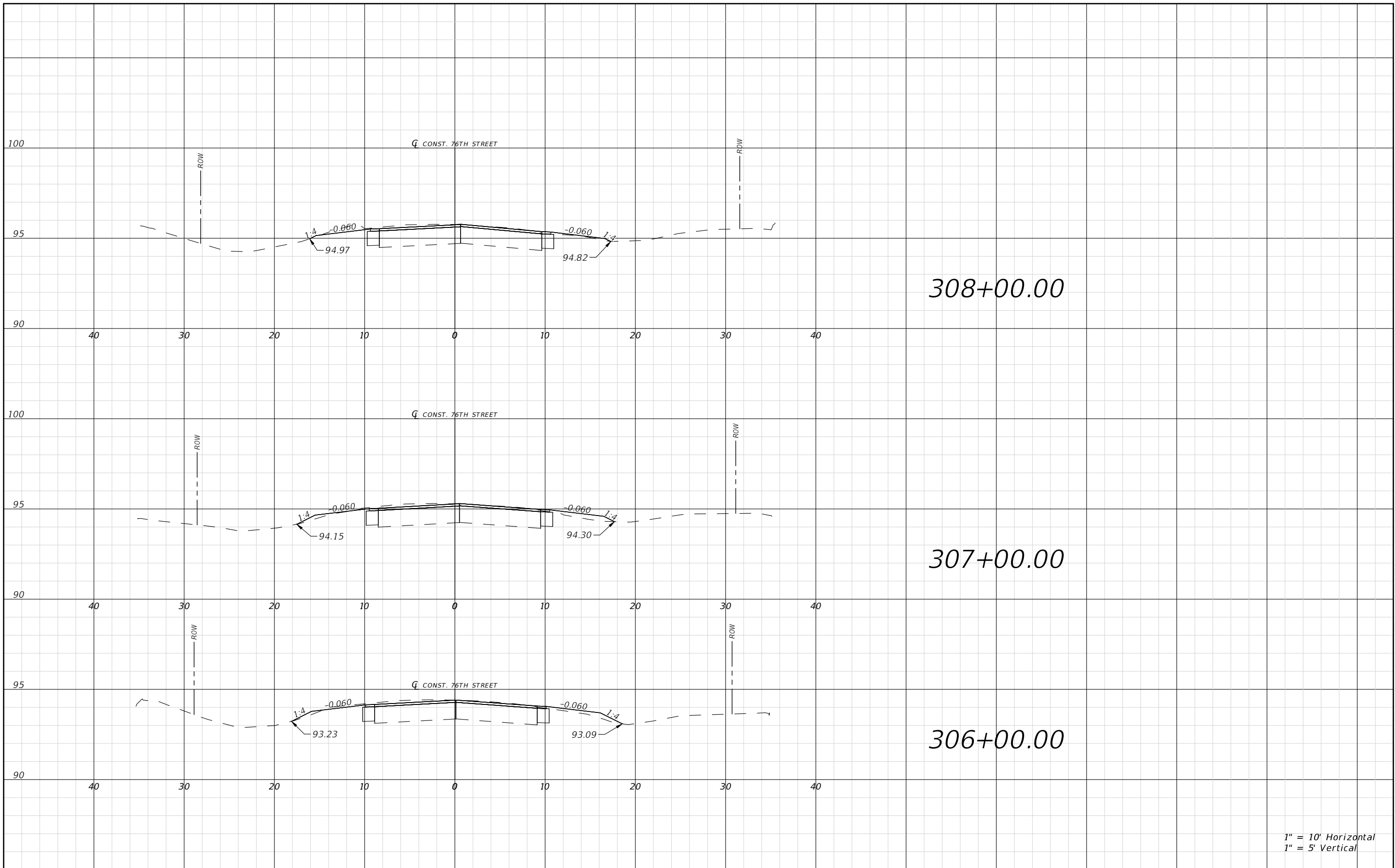

1" = 10' Horizontal
1" = 5' Vertical

REVISIONS			
DATE	DESCRIPTION	DATE	DESCRIPTION

RYAN D. ASMUS
P.E. LICENSE NUMBER 66626
NFPS
P.O. BOX 3823
LAKE CITY, FLORIDA 32056
CERTIFICATE OF AUTHORIZATION 29011

SUWANNEE COUNTY BOCC		
ROAD NO.	COUNTY	FINANCIAL PROJECT ID
76TH ST	SUWANNEE	438221-1-54-01 & 438221-1-54-02

76TH STREET ROADWAY CROSS SECTIONS

SHEET NO.
114

THIS ITEM HAS BEEN DIGITALLY SIGNED AND SEALED BY RYAN D. ASMUS, ON THE DATE ADJACENT TO THE SEAL. PRINTED COPIES OF THIS DOCUMENT ARE NOT CONSIDERED SIGNED AND SEALED AND THE SIGNATURE MUST BE VERIFIED ON ANY ELECTRONIC COPIES.

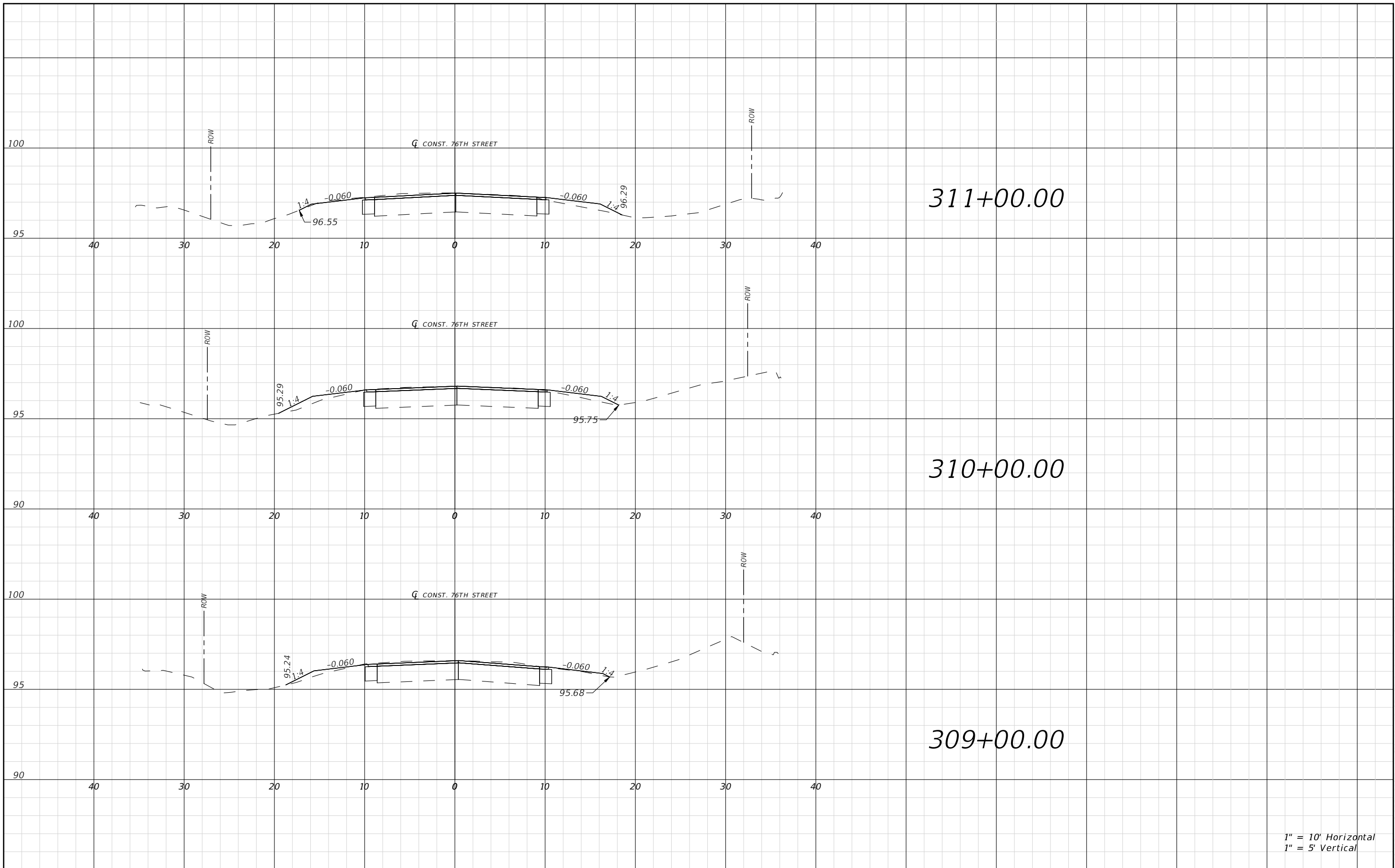

REVISIONS			
DATE	DESCRIPTION	DATE	DESCRIPTION

RYAN D. ASMUS
P.E. LICENSE NUMBER 66626
NFPS
P.O. BOX 3823
LAKE CITY, FLORIDA 32056
CERTIFICATE OF AUTHORIZATION 29011

SUWANNEE COUNTY BOCC		
ROAD NO.	COUNTY	FINANCIAL PROJECT ID
76TH ST	SUWANNEE	438221-1-54-01 & 438221-1-54-02

76TH STREET ROADWAY CROSS SECTIONS

SHEET NO.
115

THIS ITEM HAS BEEN DIGITALLY SIGNED AND SEALED BY RYAN D. ASMUS, ON THE DATE ADJACENT TO THE SEAL. PRINTED COPIES OF THIS DOCUMENT ARE NOT CONSIDERED SIGNED AND SEALED AND THE SIGNATURE MUST BE VERIFIED ON ANY ELECTRONIC COPIES.

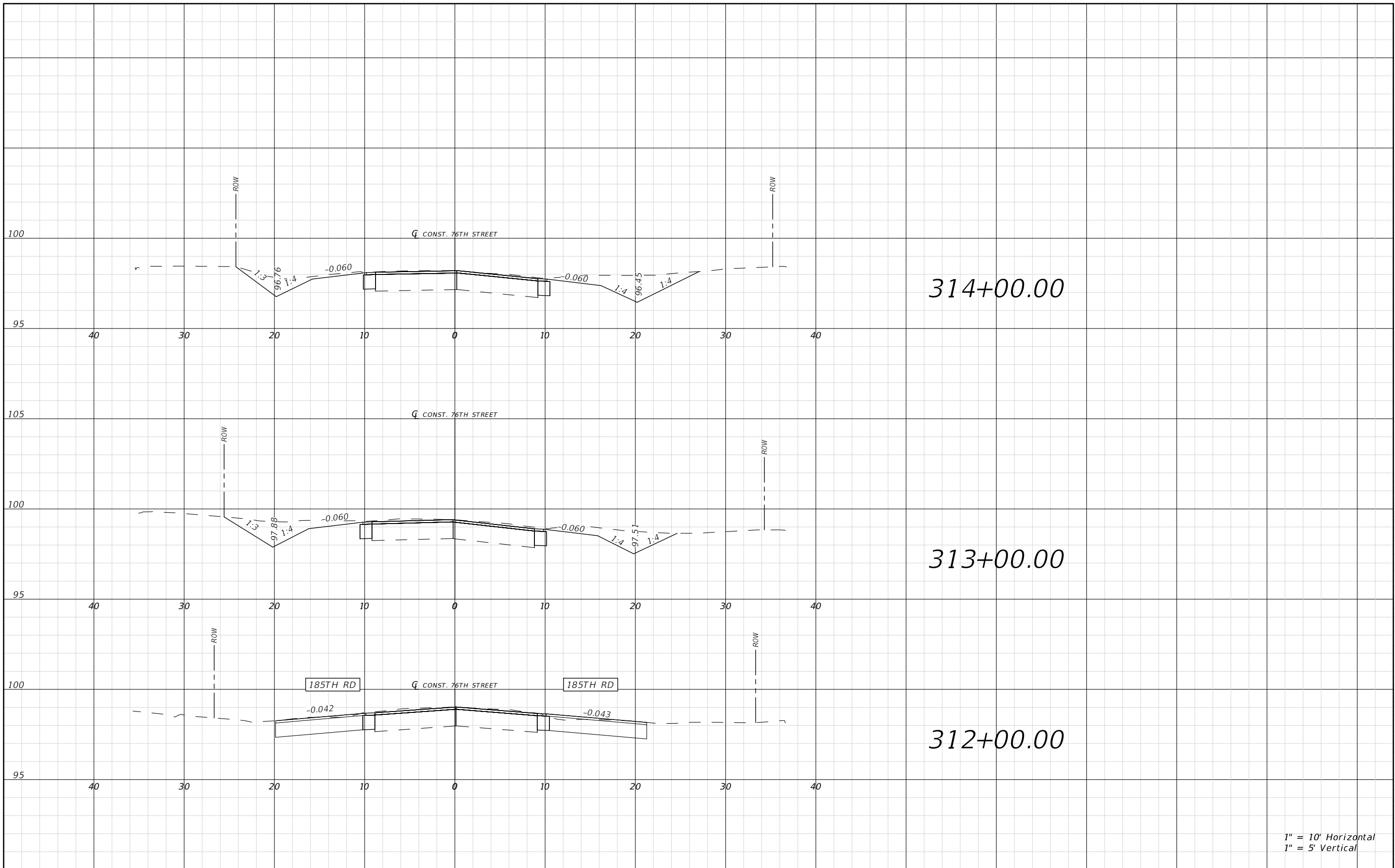

1" = 10' Horizontal
1" = 5' Vertical

REVISIONS			
DATE	DESCRIPTION	DATE	DESCRIPTION

RYAN D. ASMUS
P.E. LICENSE NUMBER 66626
NFPS
P.O. BOX 3823
LAKE CITY, FLORIDA 32056
CERTIFICATE OF AUTHORIZATION 29011

SUWANNEE COUNTY BOCC		
ROAD NO.	COUNTY	FINANCIAL PROJECT ID
76TH ST	SUWANNEE	438221-1-54-01 & 438221-1-54-02

76TH STREET ROADWAY CROSS SECTIONS

SHEET NO.
116

THIS ITEM HAS BEEN DIGITALLY SIGNED AND SEALED BY RYAN D. ASMUS, ON THE DATE ADJACENT TO THE SEAL. PRINTED COPIES OF THIS DOCUMENT ARE NOT CONSIDERED SIGNED AND SEALED AND THE SIGNATURE MUST BE VERIFIED ON ANY ELECTRONIC COPIES.

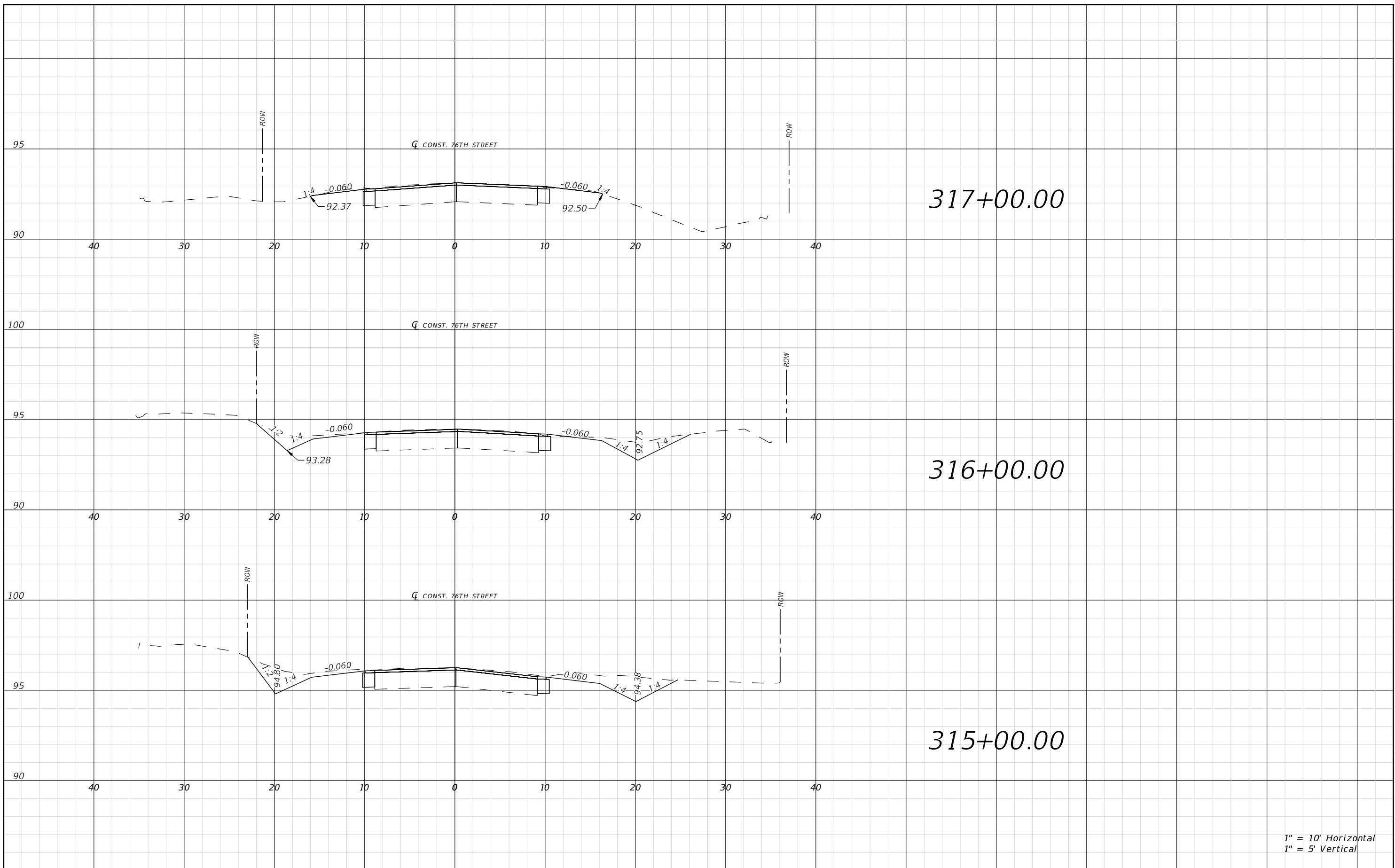

1" = 10' Horizontal
1" = 5' Vertical

REVISIONS			
DATE	DESCRIPTION	DATE	DESCRIPTION

RYAN D. ASMUS
P.E. LICENSE NUMBER 66626
NFPS
P.O. BOX 3823
LAKE CITY, FLORIDA 32056
CERTIFICATE OF AUTHORIZATION 29011

SUWANNEE COUNTY BOCC		
ROAD NO.	COUNTY	FINANCIAL PROJECT ID
76TH ST	SUWANNEE	438221-1-54-01 & 438221-1-54-02

76TH STREET ROADWAY CROSS SECTIONS

SHEET NO.
117

THIS ITEM HAS BEEN DIGITALLY SIGNED AND SEALED BY RYAN D. ASMUS, ON THE DATE ADJACENT TO THE SEAL. PRINTED COPIES OF THIS DOCUMENT ARE NOT CONSIDERED SIGNED AND SEALED AND THE SIGNATURE MUST BE VERIFIED ON ANY ELECTRONIC COPIES.

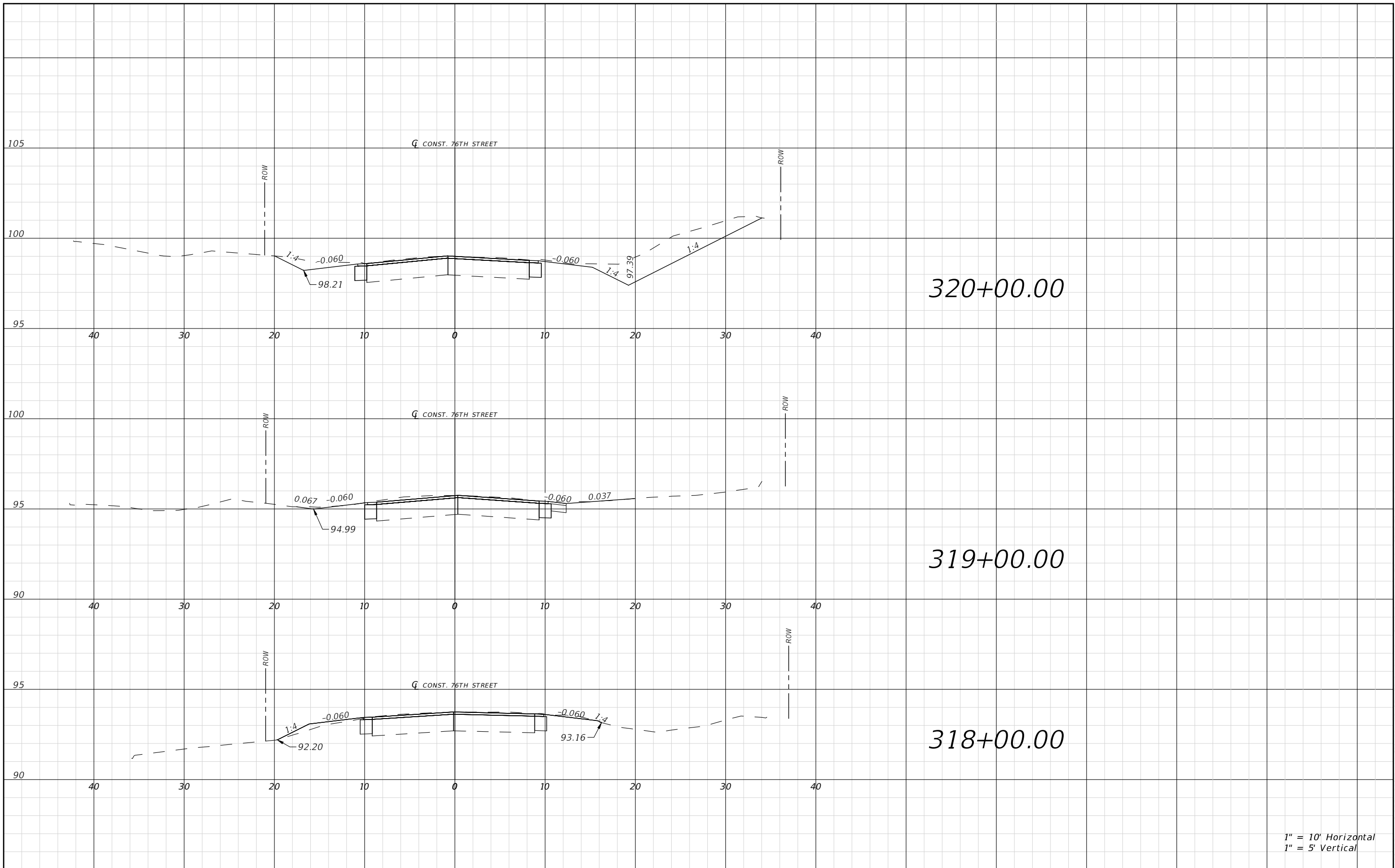

1" = 10' Horizontal
1" = 5' Vertical

REVISIONS			
DATE	DESCRIPTION	DATE	DESCRIPTION

RYAN D. ASMUS
P.E. LICENSE NUMBER 66626
NFPS
P.O. BOX 3823
LAKE CITY, FLORIDA 32056
CERTIFICATE OF AUTHORIZATION 29011

SUWANNEE COUNTY BOCC		
ROAD NO.	COUNTY	FINANCIAL PROJECT ID
76TH ST	SUWANNEE	438221-1-54-01 & 438221-1-54-02

76TH STREET ROADWAY CROSS SECTIONS

SHEET NO.
118

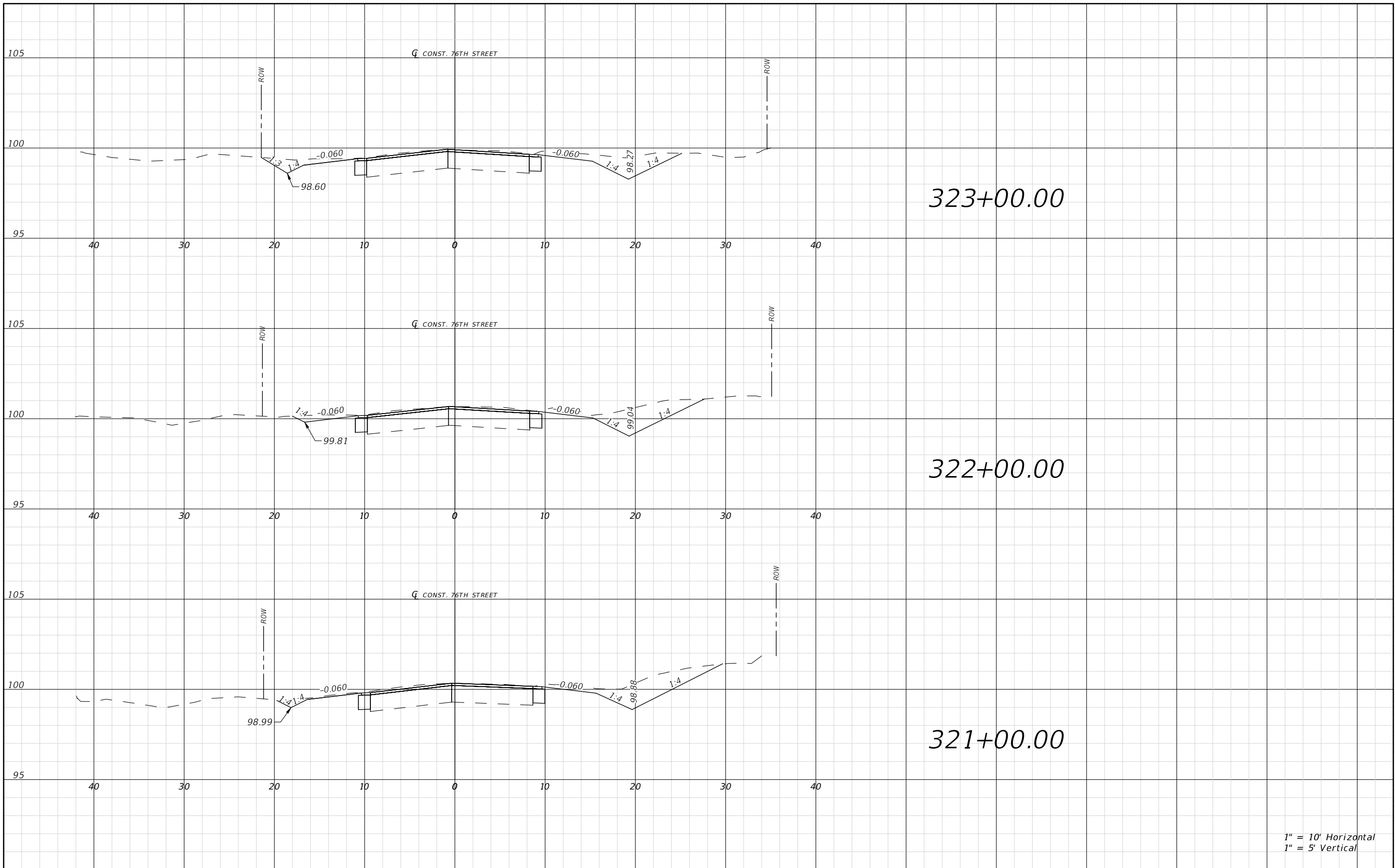

1" = 10' Horizontal
1" = 5' Vertical

REVISIONS			
DATE	DESCRIPTION	DATE	DESCRIPTION

RYAN D. ASMUS
P.E. LICENSE NUMBER 66626
NFPS
P.O. BOX 3823
LAKE CITY, FLORIDA 32056
CERTIFICATE OF AUTHORIZATION 29011

SUWANNEE COUNTY BOCC		
ROAD NO.	COUNTY	FINANCIAL PROJECT ID
76TH ST	SUWANNEE	438221-1-54-01 & 438221-1-54-02

76TH STREET ROADWAY CROSS SECTIONS

SHEET NO.
119

THIS ITEM HAS BEEN DIGITALLY SIGNED AND SEALED BY RYAN D. ASMUS, ON THE DATE ADJACENT TO THE SEAL. PRINTED COPIES OF THIS DOCUMENT ARE NOT CONSIDERED SIGNED AND SEALED AND THE SIGNATURE MUST BE VERIFIED ON ANY ELECTRONIC COPIES.

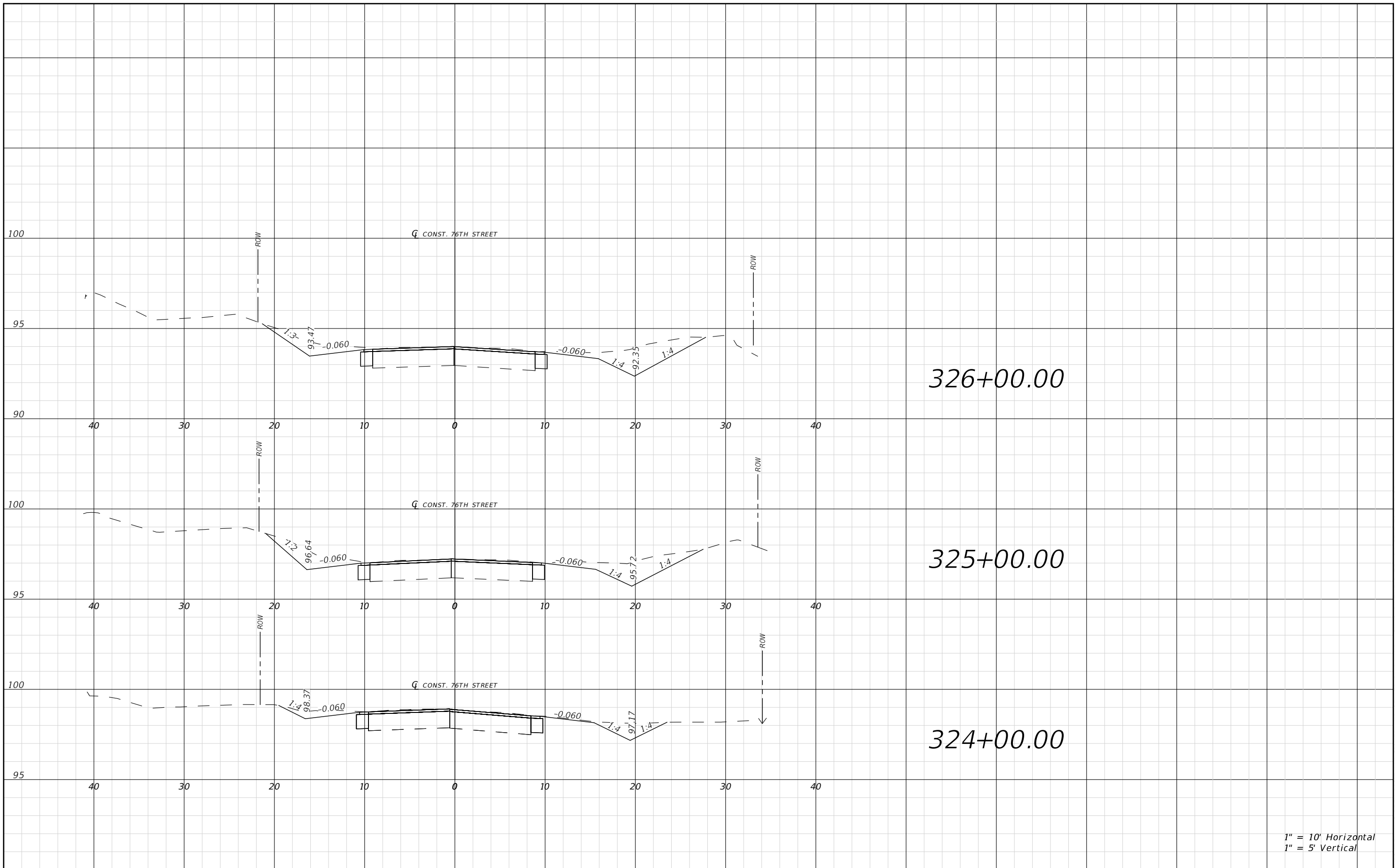

THIS ITEM HAS BEEN DIGITALLY SIGNED AND SEALED BY RYAN D. ASMUS, ON THE DATE ADJACENT TO THE SEAL. PRINTED COPIES OF THIS DOCUMENT ARE NOT CONSIDERED SIGNED AND SEALED AND THE SIGNATURE MUST BE VERIFIED ON ANY ELECTRONIC COPIES.

REVISIONS				RYAN D. ASMUS P.E. LICENSE NUMBER 66626 NFPS P.O. BOX 3823 LAKE CITY, FLORIDA 32056 CERTIFICATE OF AUTHORIZATION 29011	SUWANNEE COUNTY BOCC			76TH STREET ROADWAY CROSS SECTIONS	SHEET NO. 120
DATE	DESCRIPTION	DATE	DESCRIPTION		ROAD NO.	COUNTY	FINANCIAL PROJECT ID		
					76TH ST	SUWANNEE	438221-1-54-01 & 438221-1-54-02		

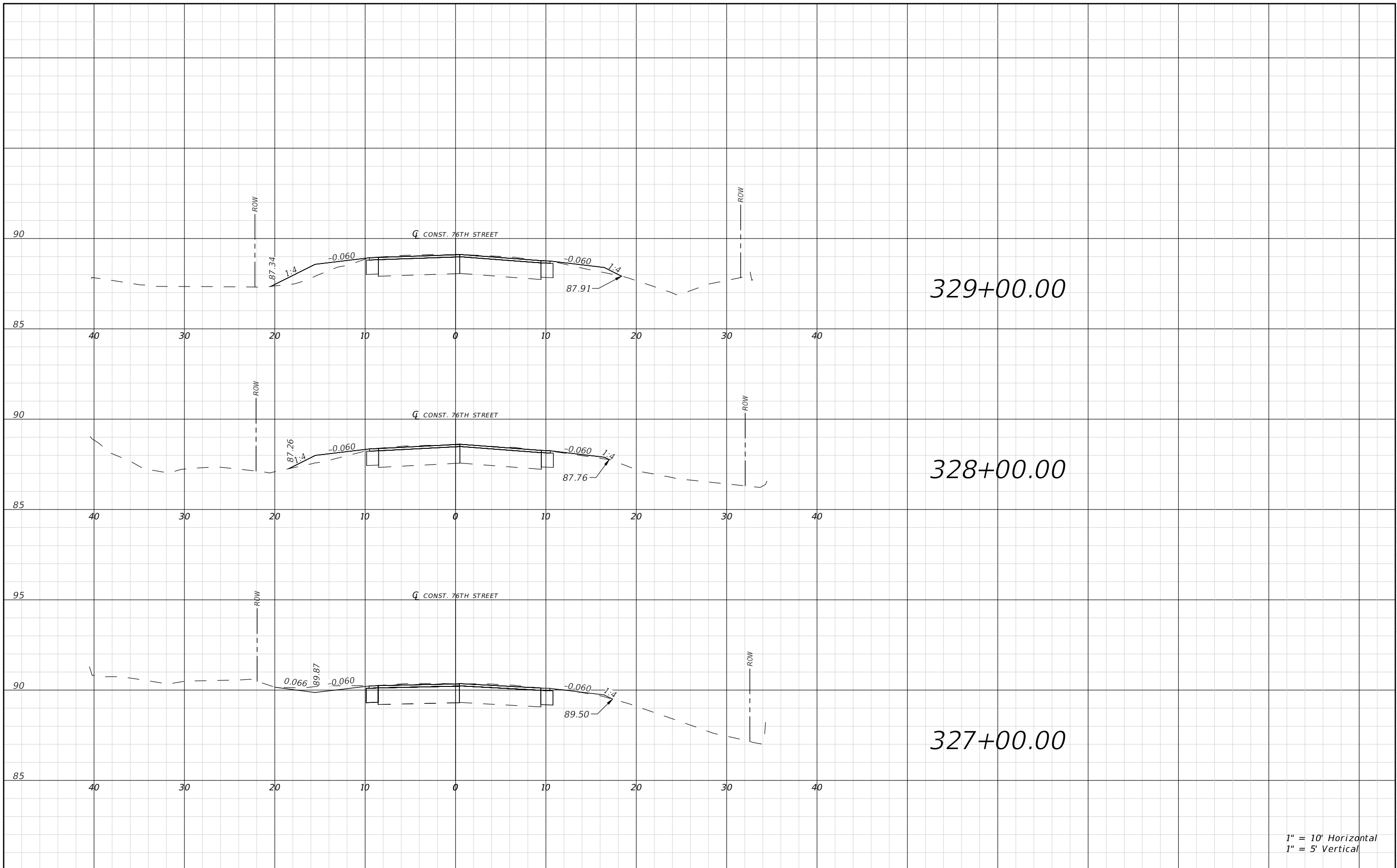

1" = 10' Horizontal
1" = 5' Vertical

REVISIONS			
DATE	DESCRIPTION	DATE	DESCRIPTION

RYAN D. ASMUS
P.E. LICENSE NUMBER 66626
NFPS
P.O. BOX 3823
LAKE CITY, FLORIDA 32056
CERTIFICATE OF AUTHORIZATION 29011

SUWANNEE COUNTY BOCC		
ROAD NO.	COUNTY	FINANCIAL PROJECT ID
76TH ST	SUWANNEE	438221-1-54-01 & 438221-1-54-02

76TH STREET ROADWAY CROSS SECTIONS

SHEET NO.
121

THIS ITEM HAS BEEN DIGITALLY SIGNED AND SEALED BY RYAN D. ASMUS, ON THE DATE ADJACENT TO THE SEAL. PRINTED COPIES OF THIS DOCUMENT ARE NOT CONSIDERED SIGNED AND SEALED AND THE SIGNATURE MUST BE VERIFIED ON ANY ELECTRONIC COPIES.

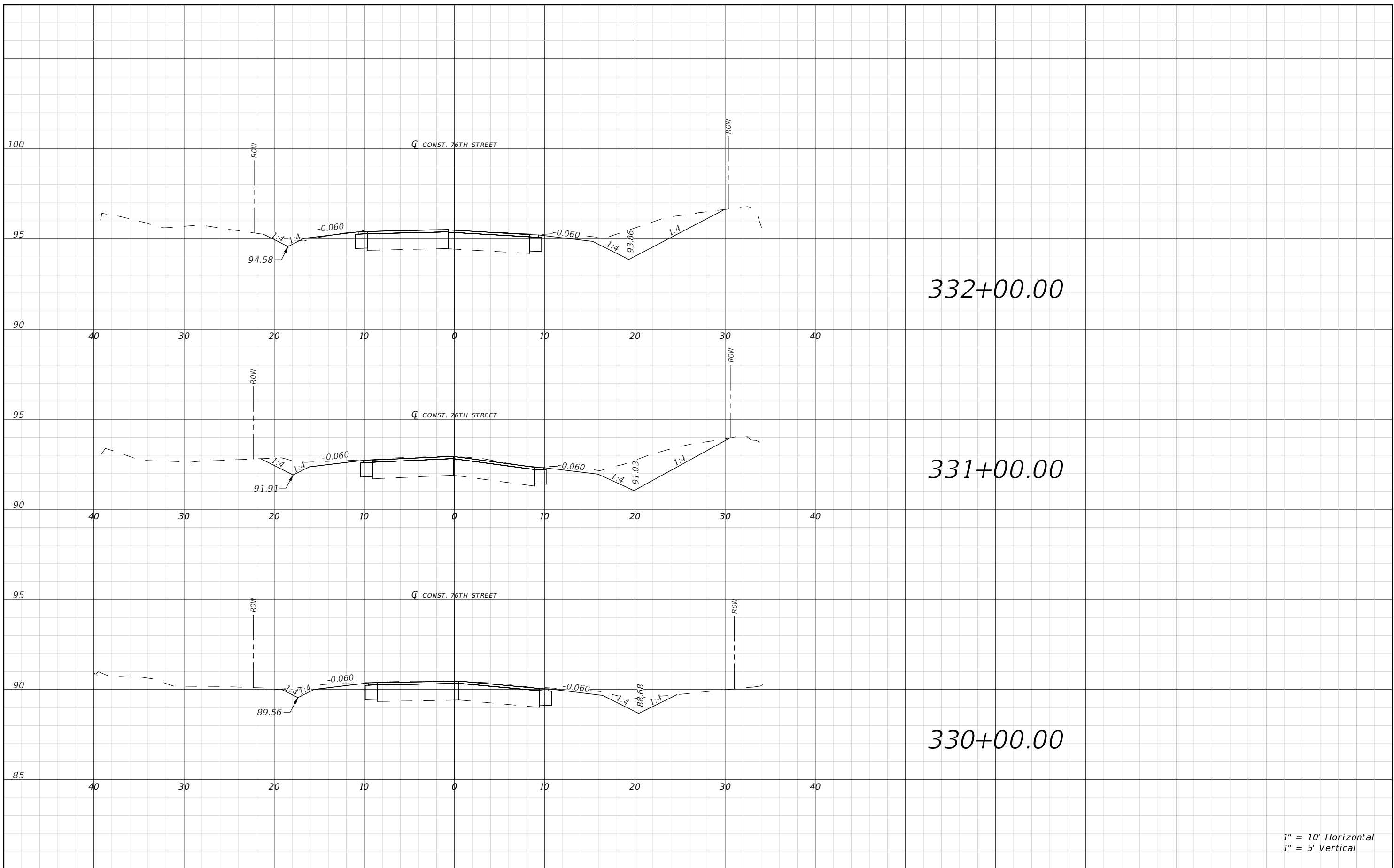

1" = 10' Horizontal
1" = 5' Vertical

REVISIONS			
DATE	DESCRIPTION	DATE	DESCRIPTION

RYAN D. ASMUS
P.E. LICENSE NUMBER 66626
NFPS
P.O. BOX 3823
LAKE CITY, FLORIDA 32056
CERTIFICATE OF AUTHORIZATION 29011

SUWANNEE COUNTY BOCC		
ROAD NO.	COUNTY	FINANCIAL PROJECT ID
76TH ST	SUWANNEE	438221-1-54-01 & 438221-1-54-02

76TH STREET ROADWAY CROSS SECTIONS

SHEET NO.
122

THIS ITEM HAS BEEN DIGITALLY SIGNED AND SEALED BY RYAN D. ASMUS, ON THE DATE ADJACENT TO THE SEAL. PRINTED COPIES OF THIS DOCUMENT ARE NOT CONSIDERED SIGNED AND SEALED AND THE SIGNATURE MUST BE VERIFIED ON ANY ELECTRONIC COPIES.

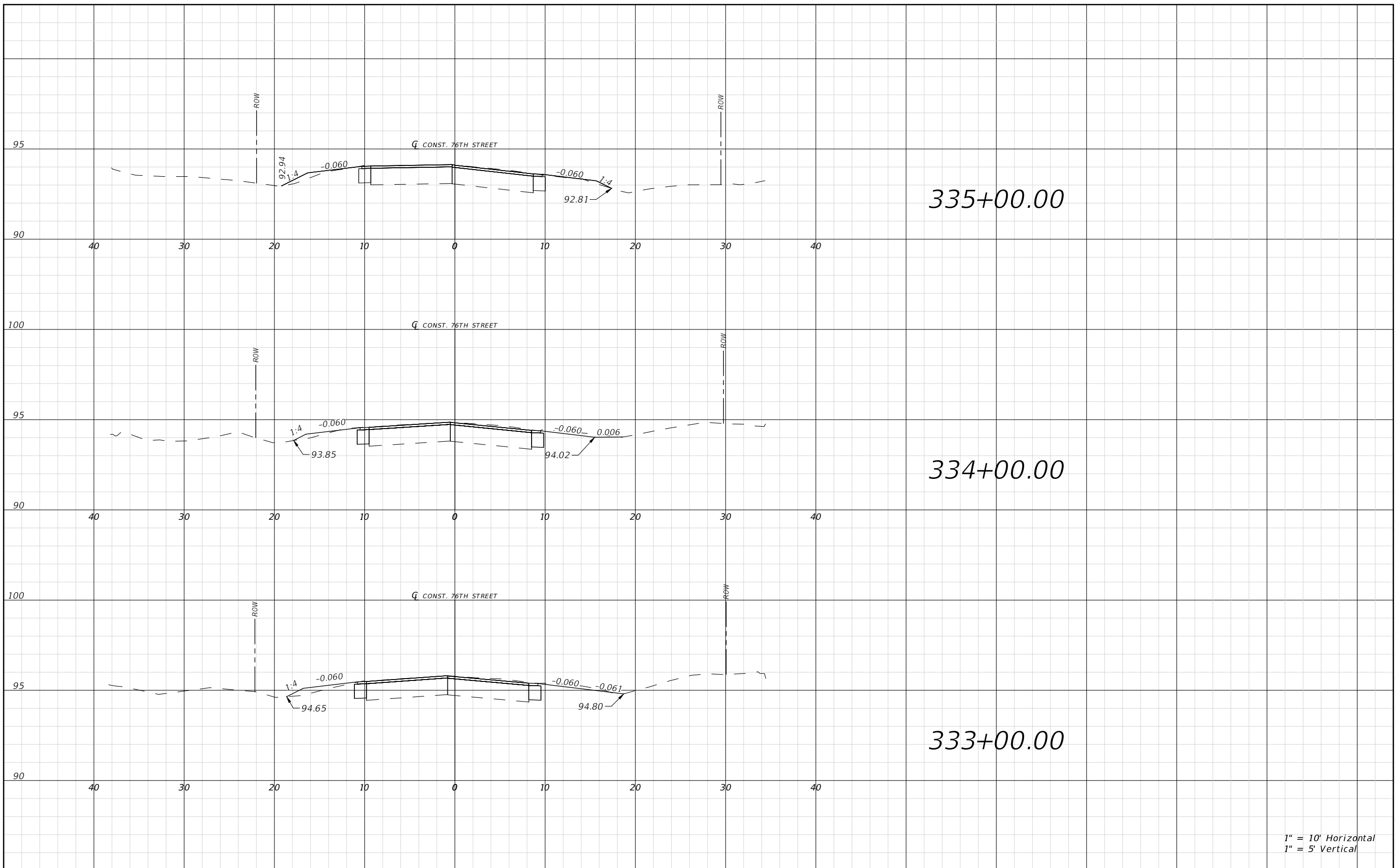

1" = 10' Horizontal
1" = 5' Vertical

REVISIONS				RYAN D. ASMUS P.E. LICENSE NUMBER 66626 NFPS P.O. BOX 3823 LAKE CITY, FLORIDA 32056 CERTIFICATE OF AUTHORIZATION 29011	SUWANNEE COUNTY BOCC			76TH STREET ROADWAY CROSS SECTIONS	SHEET NO. 123
DATE	DESCRIPTION	DATE	DESCRIPTION		ROAD NO.	COUNTY	FINANCIAL PROJECT ID		
					76TH ST	SUWANNEE	438221-1-54-01 & 438221-1-54-02		

THIS ITEM HAS BEEN DIGITALLY SIGNED AND SEALED BY RYAN D. ASMUS, ON THE DATE ADJACENT TO THE SEAL. PRINTED COPIES OF THIS DOCUMENT ARE NOT CONSIDERED SIGNED AND SEALED AND THE SIGNATURE MUST BE VERIFIED ON ANY ELECTRONIC COPIES.

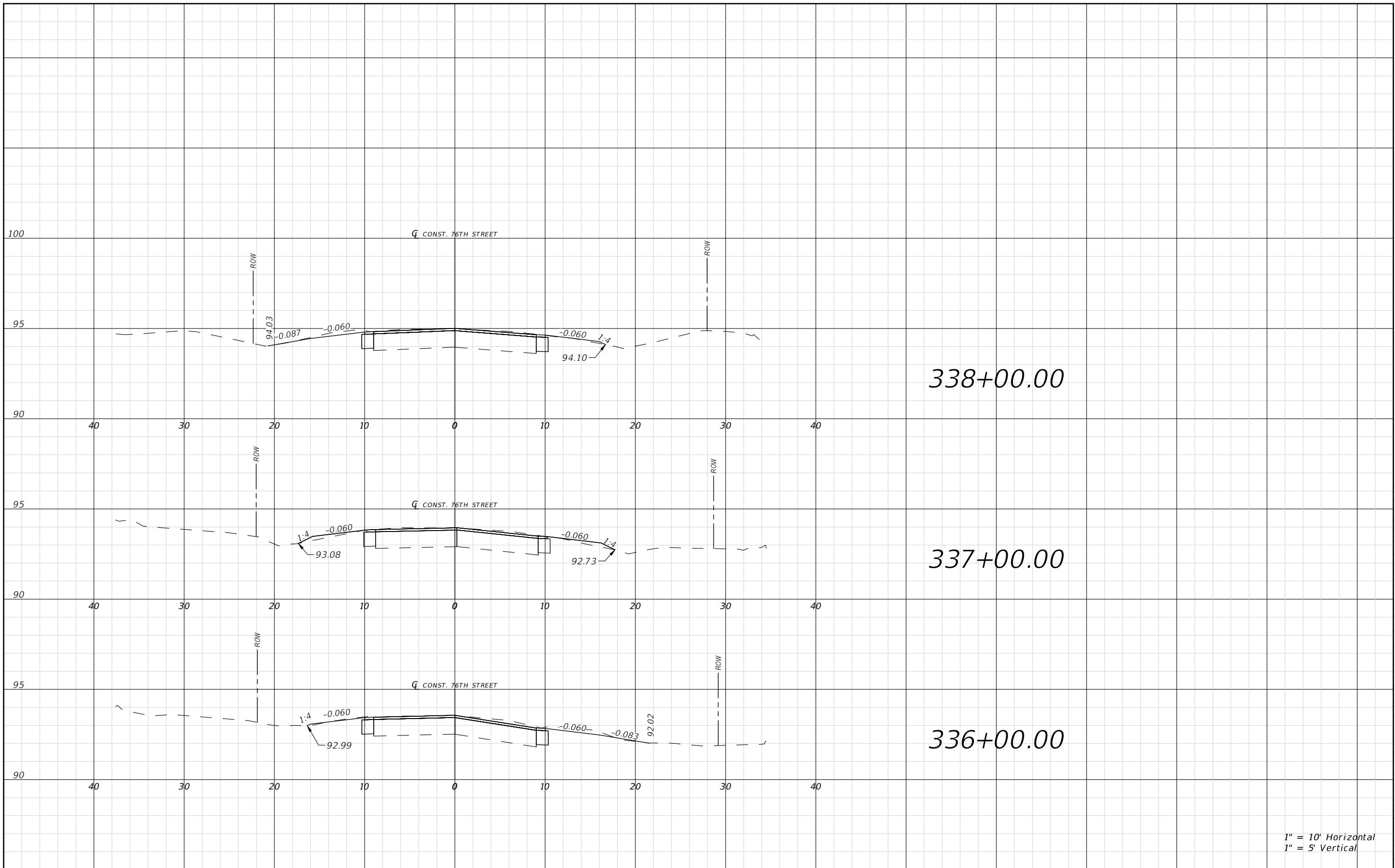

1" = 10' Horizontal
1" = 5' Vertical

REVISIONS			
DATE	DESCRIPTION	DATE	DESCRIPTION

RYAN D. ASMUS
P.E. LICENSE NUMBER 66626
NFPS
P.O. BOX 3823
LAKE CITY, FLORIDA 32056
CERTIFICATE OF AUTHORIZATION 29011

SUWANNEE COUNTY BOCC		
ROAD NO.	COUNTY	FINANCIAL PROJECT ID
76TH ST	SUWANNEE	438221-1-54-01 & 438221-1-54-02

76TH STREET ROADWAY CROSS SECTIONS

SHEET NO.
124

THIS ITEM HAS BEEN DIGITALLY SIGNED AND SEALED BY RYAN D. ASMUS, ON THE DATE ADJACENT TO THE SEAL. PRINTED COPIES OF THIS DOCUMENT ARE NOT CONSIDERED SIGNED AND SEALED AND THE SIGNATURE MUST BE VERIFIED ON ANY ELECTRONIC COPIES.

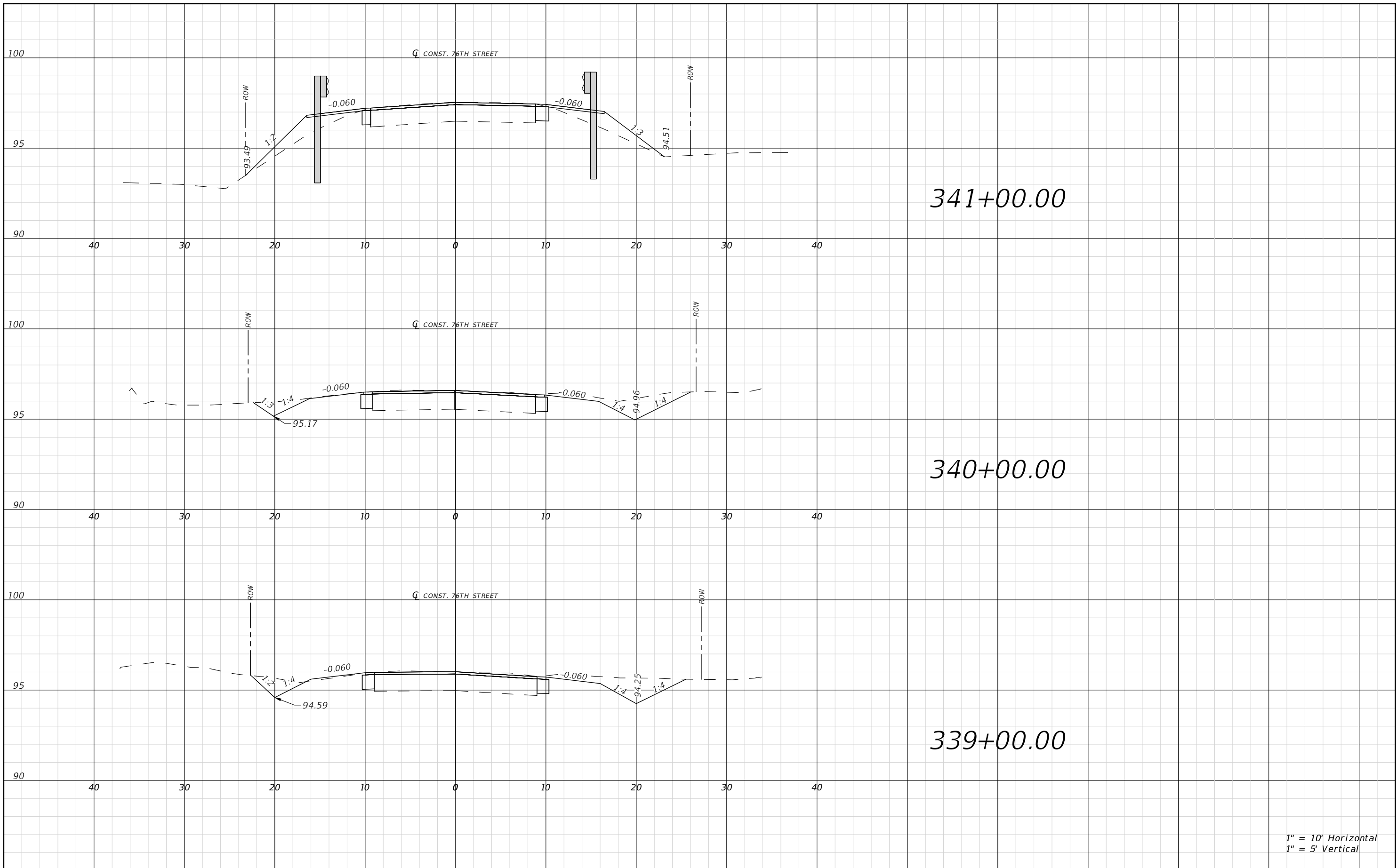

REVISIONS			
DATE	DESCRIPTION	DATE	DESCRIPTION

RYAN D. ASMUS
P.E. LICENSE NUMBER 66626
NFPS
P.O. BOX 3823
LAKE CITY, FLORIDA 32056
CERTIFICATE OF AUTHORIZATION 29011

SUWANNEE COUNTY BOCC		
ROAD NO.	COUNTY	FINANCIAL PROJECT ID
76TH ST	SUWANNEE	438221-1-54-01 & 438221-1-54-02

76TH STREET ROADWAY CROSS SECTIONS

SHEET NO.
125

THIS ITEM HAS BEEN DIGITALLY SIGNED AND SEALED BY RYAN D. ASMUS, ON THE DATE ADJACENT TO THE SEAL. PRINTED COPIES OF THIS DOCUMENT ARE NOT CONSIDERED SIGNED AND SEALED AND THE SIGNATURE MUST BE VERIFIED ON ANY ELECTRONIC COPIES.

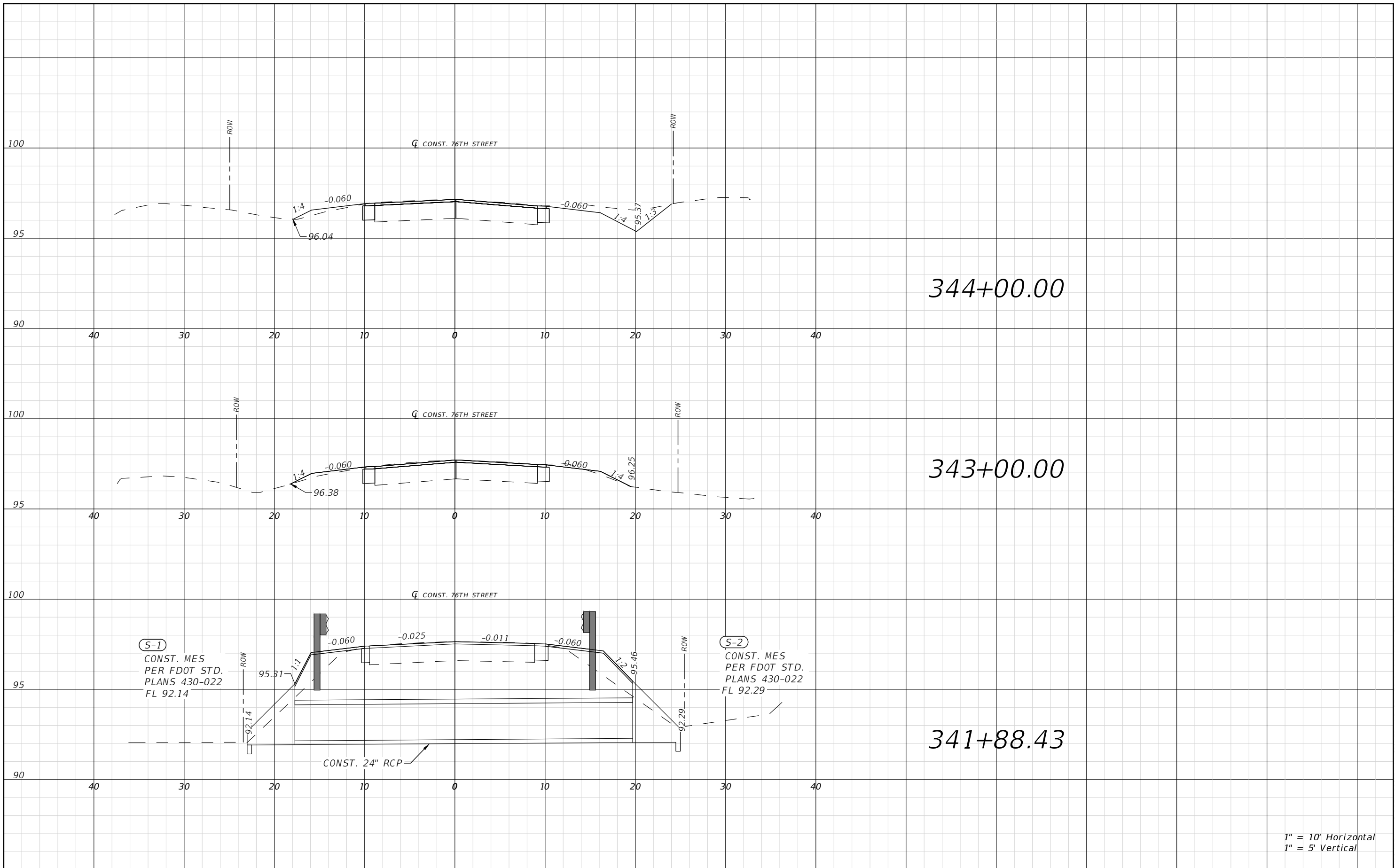

1" = 10' Horizontal
1" = 5' Vertical

REVISIONS			
DATE	DESCRIPTION	DATE	DESCRIPTION

RYAN D. ASMUS
P.E. LICENSE NUMBER 66626
NFPS
P.O. BOX 3823
LAKE CITY, FLORIDA 32056
CERTIFICATE OF AUTHORIZATION 29011

SUWANNEE COUNTY BOCC		
ROAD NO.	COUNTY	FINANCIAL PROJECT ID
76TH ST	SUWANNEE	438221-1-54-01 & 438221-1-54-02

76TH STREET ROADWAY CROSS SECTIONS

SHEET NO.
126

THIS ITEM HAS BEEN DIGITALLY SIGNED AND SEALED BY RYAN D. ASMUS, ON THE DATE ADJACENT TO THE SEAL. PRINTED COPIES OF THIS DOCUMENT ARE NOT CONSIDERED SIGNED AND SEALED AND THE SIGNATURE MUST BE VERIFIED ON ANY ELECTRONIC COPIES.

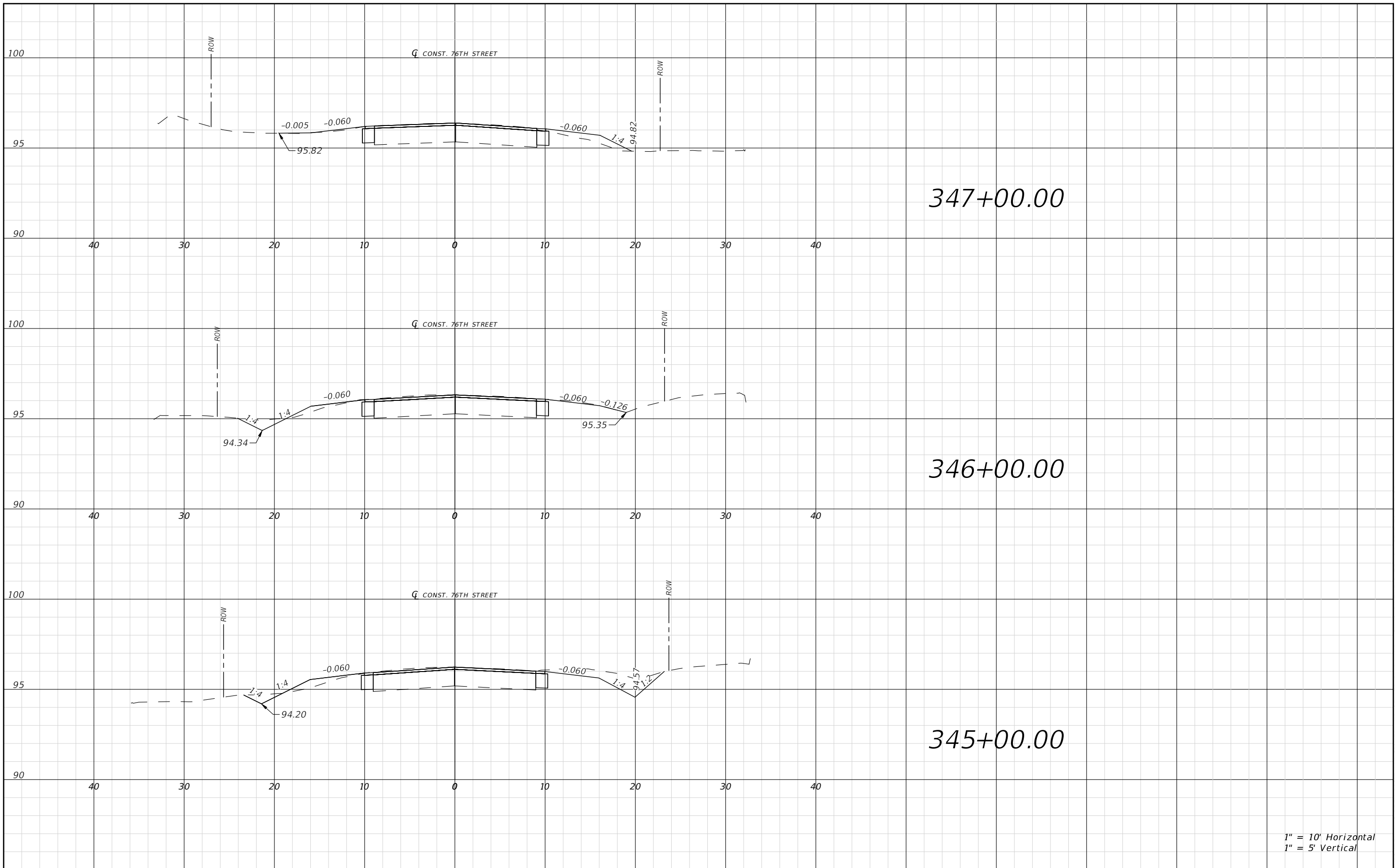

1" = 10' Horizontal
1" = 5' Vertical

REVISIONS				RYAN D. ASMUS P.E. LICENSE NUMBER 66626 NFPS P.O. BOX 3823 LAKE CITY, FLORIDA 32056 CERTIFICATE OF AUTHORIZATION 29011	SUWANNEE COUNTY BOCC			76TH STREET ROADWAY CROSS SECTIONS	SHEET NO. 127
DATE	DESCRIPTION	DATE	DESCRIPTION		ROAD NO.	COUNTY	FINANCIAL PROJECT ID		
					76TH ST	SUWANNEE	438221-1-54-01 & 438221-1-54-02		

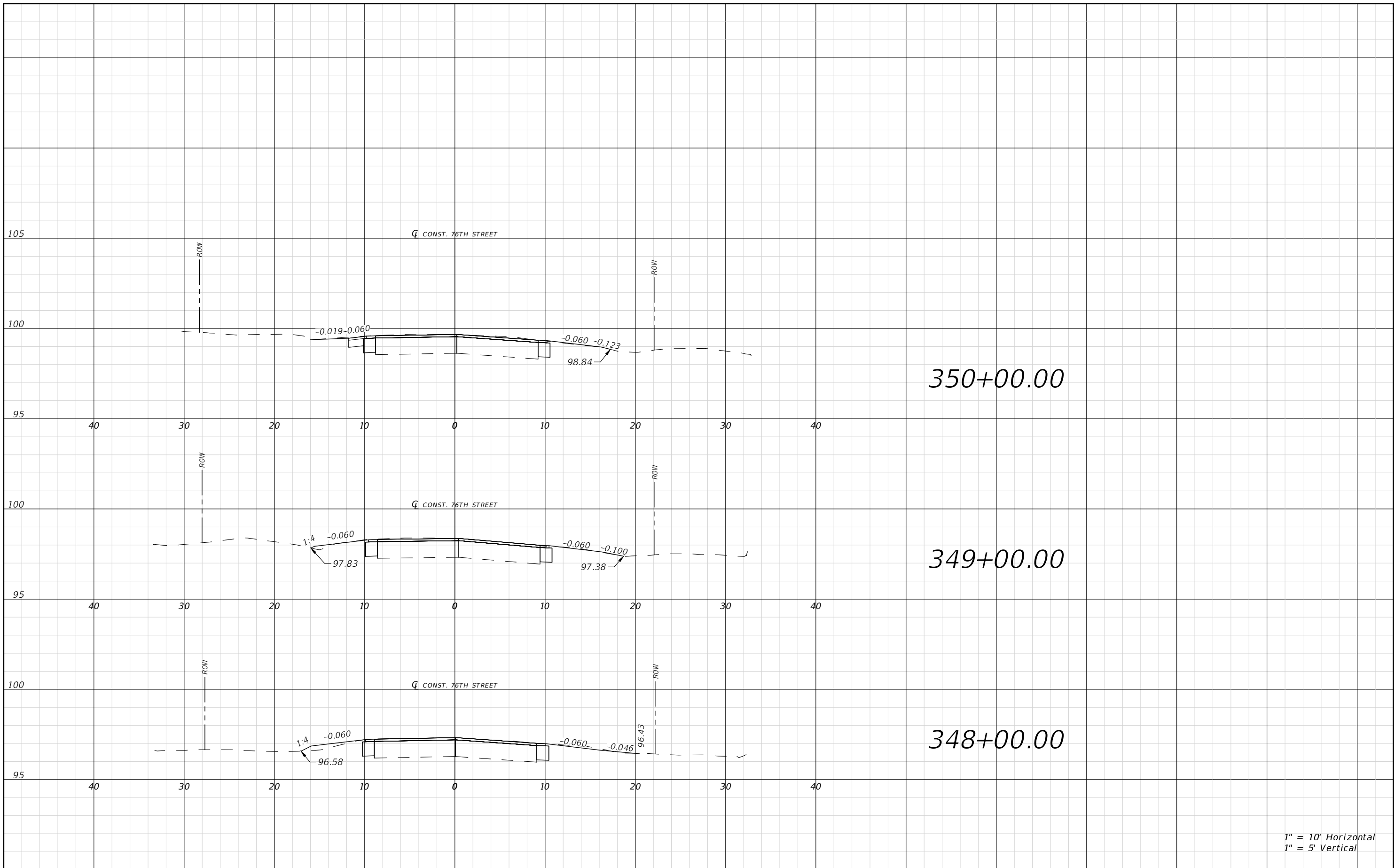

1" = 10' Horizontal
1" = 5' Vertical

REVISIONS			
DATE	DESCRIPTION	DATE	DESCRIPTION

RYAN D. ASMUS
P.E. LICENSE NUMBER 66626
NFPS
P.O. BOX 3823
LAKE CITY, FLORIDA 32056
CERTIFICATE OF AUTHORIZATION 29011

SUWANNEE COUNTY BOCC		
ROAD NO.	COUNTY	FINANCIAL PROJECT ID
76TH ST	SUWANNEE	438221-1-54-01 & 438221-1-54-02

76TH STREET ROADWAY CROSS SECTIONS

SHEET NO.
128

THIS ITEM HAS BEEN DIGITALLY SIGNED AND SEALED BY RYAN D. ASMUS, ON THE DATE ADJACENT TO THE SEAL. PRINTED COPIES OF THIS DOCUMENT ARE NOT CONSIDERED SIGNED AND SEALED AND THE SIGNATURE MUST BE VERIFIED ON ANY ELECTRONIC COPIES.

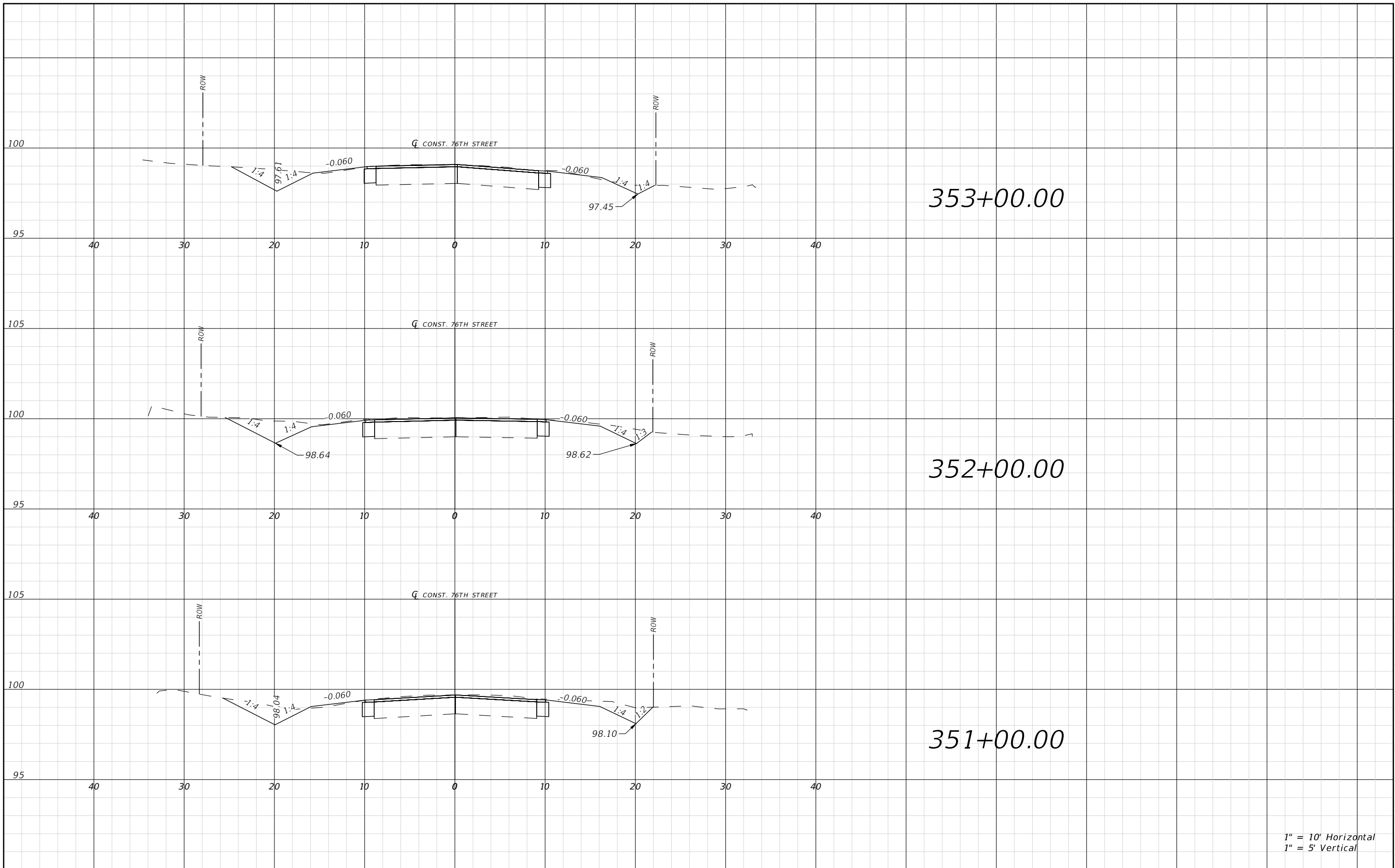

1" = 10' Horizontal
1" = 5' Vertical

REVISIONS			
DATE	DESCRIPTION	DATE	DESCRIPTION

RYAN D. ASMUS
P.E. LICENSE NUMBER 66626
NFPS
P.O. BOX 3823
LAKE CITY, FLORIDA 32056
CERTIFICATE OF AUTHORIZATION 29011

SUWANNEE COUNTY BOCC		
ROAD NO.	COUNTY	FINANCIAL PROJECT ID
76TH ST	SUWANNEE	438221-1-54-01 & 438221-1-54-02

76TH STREET ROADWAY CROSS SECTIONS

SHEET NO.
129

THIS ITEM HAS BEEN DIGITALLY SIGNED AND SEALED BY RYAN D. ASMUS, ON THE DATE ADJACENT TO THE SEAL. PRINTED COPIES OF THIS DOCUMENT ARE NOT CONSIDERED SIGNED AND SEALED AND THE SIGNATURE MUST BE VERIFIED ON ANY ELECTRONIC COPIES.

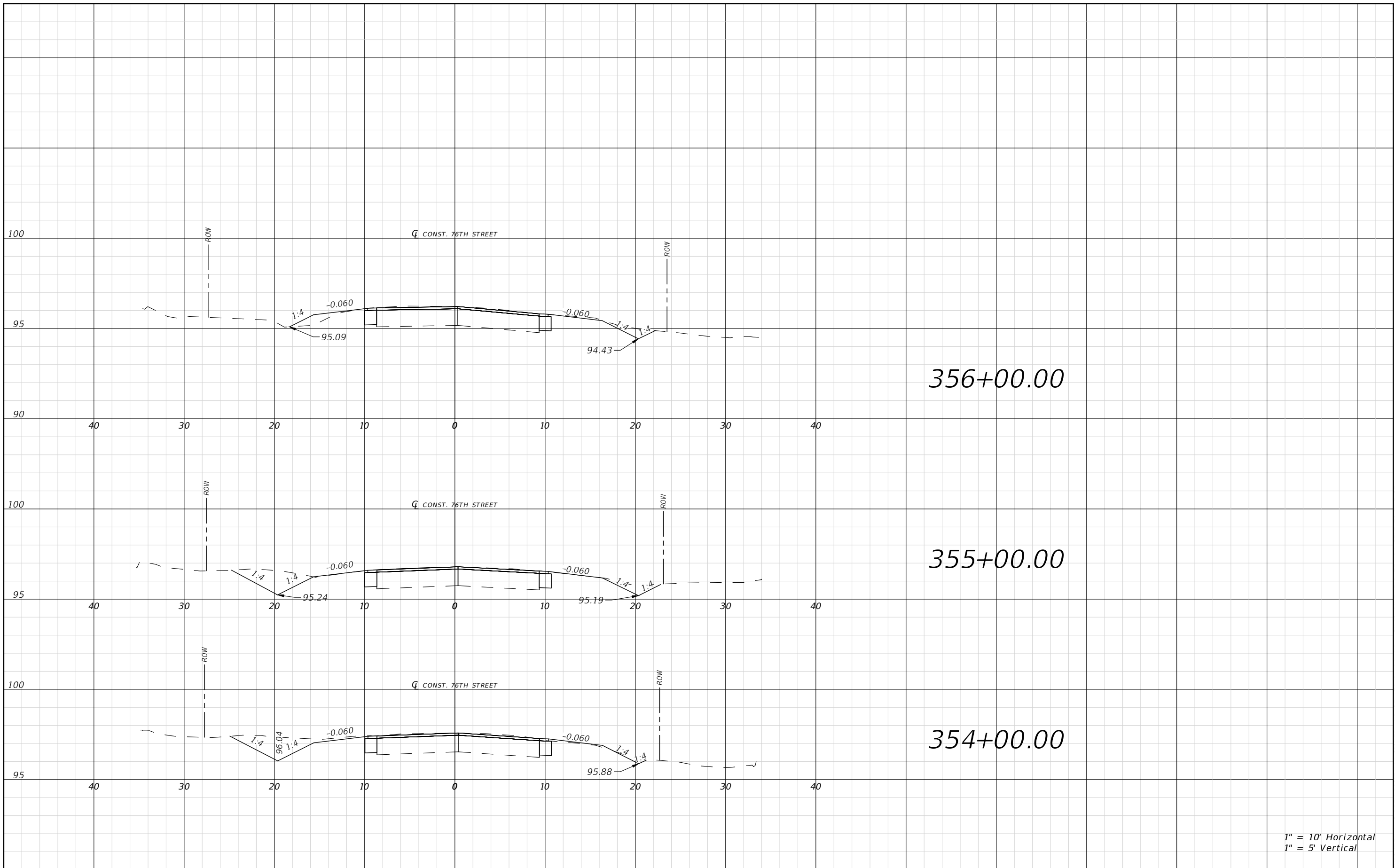

REVISIONS			
DATE	DESCRIPTION	DATE	DESCRIPTION

RYAN D. ASMUS
P.E. LICENSE NUMBER 66626
NFPS
P.O. BOX 3823
LAKE CITY, FLORIDA 32056
CERTIFICATE OF AUTHORIZATION 29011

SUWANNEE COUNTY BOCC		
ROAD NO.	COUNTY	FINANCIAL PROJECT ID
76TH ST	SUWANNEE	438221-1-54-01 & 438221-1-54-02

76TH STREET ROADWAY CROSS SECTIONS

SHEET NO.
130

THIS ITEM HAS BEEN DIGITALLY SIGNED AND SEALED BY RYAN D. ASMUS, ON THE DATE ADJACENT TO THE SEAL. PRINTED COPIES OF THIS DOCUMENT ARE NOT CONSIDERED SIGNED AND SEALED AND THE SIGNATURE MUST BE VERIFIED ON ANY ELECTRONIC COPIES.

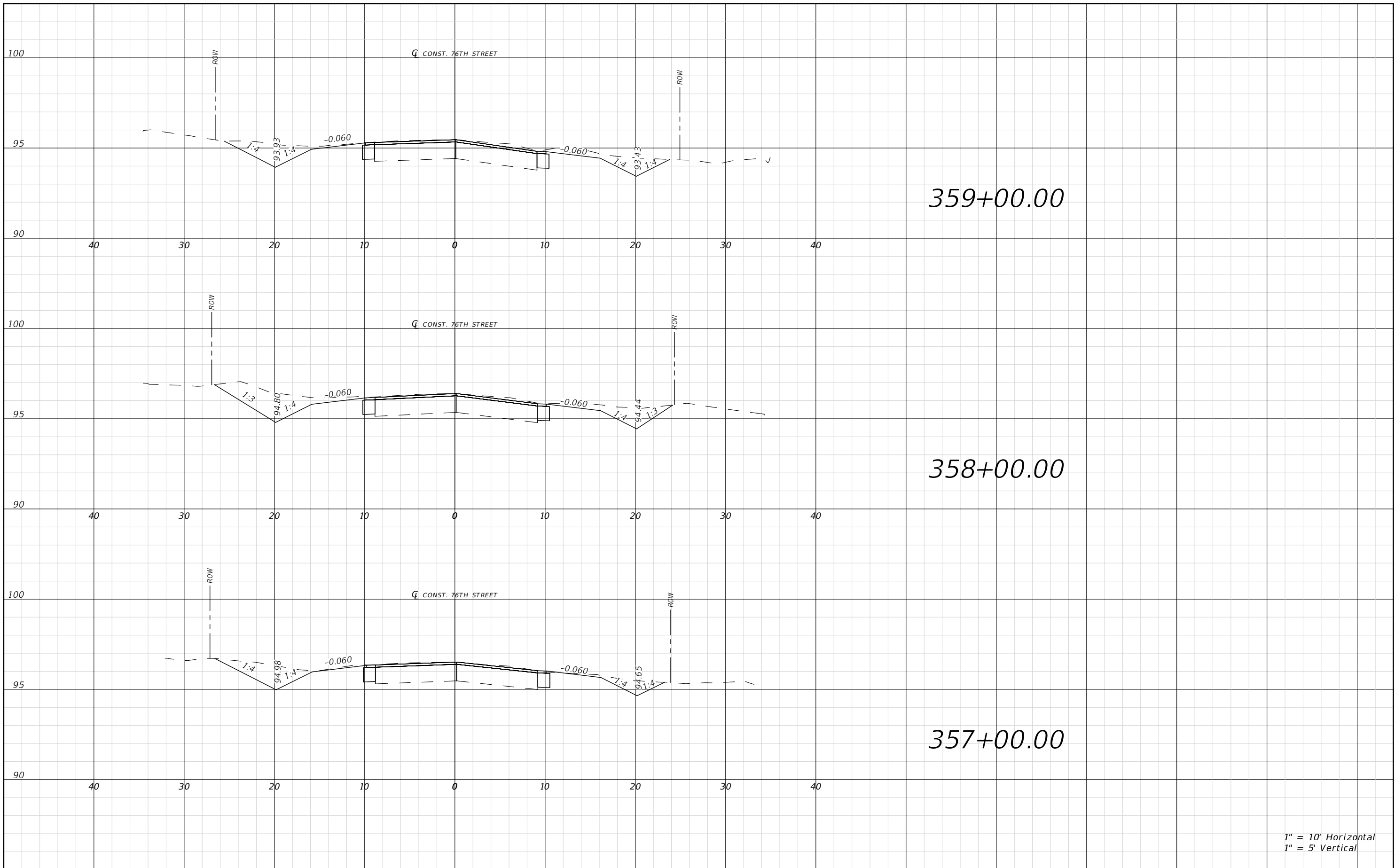

1" = 10' Horizontal
1" = 5' Vertical

REVISIONS			
DATE	DESCRIPTION	DATE	DESCRIPTION

RYAN D. ASMUS
P.E. LICENSE NUMBER 66626
NFPS
P.O. BOX 3823
LAKE CITY, FLORIDA 32056
CERTIFICATE OF AUTHORIZATION 29011

SUWANNEE COUNTY BOCC		
ROAD NO.	COUNTY	FINANCIAL PROJECT ID
76TH ST	SUWANNEE	438221-1-54-01 & 438221-1-54-02

76TH STREET ROADWAY CROSS SECTIONS

SHEET NO.
131

THIS ITEM HAS BEEN DIGITALLY SIGNED AND SEALED BY RYAN D. ASMUS, ON THE DATE ADJACENT TO THE SEAL. PRINTED COPIES OF THIS DOCUMENT ARE NOT CONSIDERED SIGNED AND SEALED AND THE SIGNATURE MUST BE VERIFIED ON ANY ELECTRONIC COPIES.

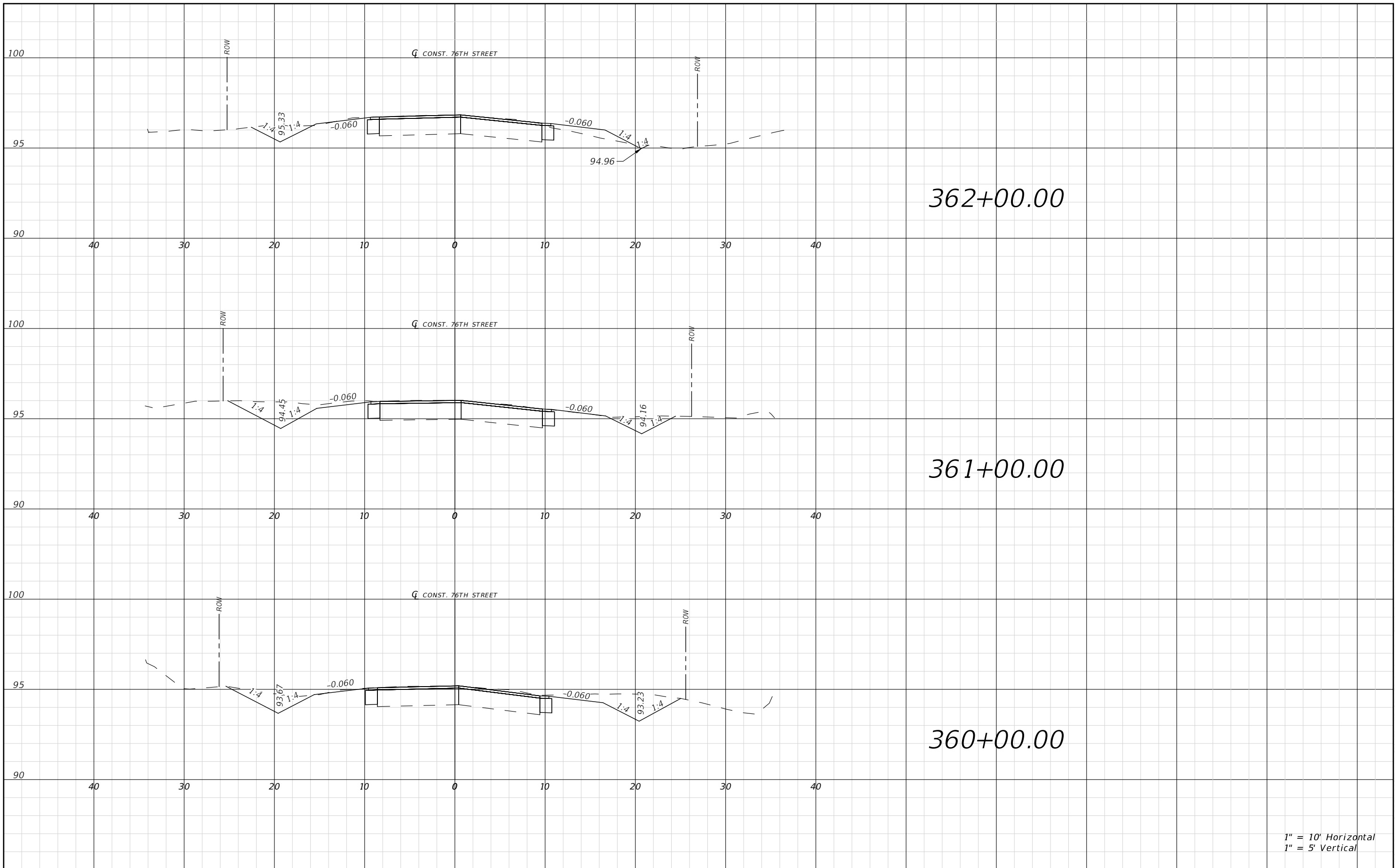

1" = 10' Horizontal
1" = 5' Vertical

REVISIONS			
DATE	DESCRIPTION	DATE	DESCRIPTION

RYAN D. ASMUS
P.E. LICENSE NUMBER 66626
NFPS
P.O. BOX 3823
LAKE CITY, FLORIDA 32056
CERTIFICATE OF AUTHORIZATION 29011

SUWANNEE COUNTY BOCC		
ROAD NO.	COUNTY	FINANCIAL PROJECT ID
76TH ST	SUWANNEE	438221-1-54-01 & 438221-1-54-02

76TH STREET ROADWAY CROSS SECTIONS

SHEET NO.
132

THIS ITEM HAS BEEN DIGITALLY SIGNED AND SEALED BY RYAN D. ASMUS, ON THE DATE ADJACENT TO THE SEAL. PRINTED COPIES OF THIS DOCUMENT ARE NOT CONSIDERED SIGNED AND SEALED AND THE SIGNATURE MUST BE VERIFIED ON ANY ELECTRONIC COPIES.

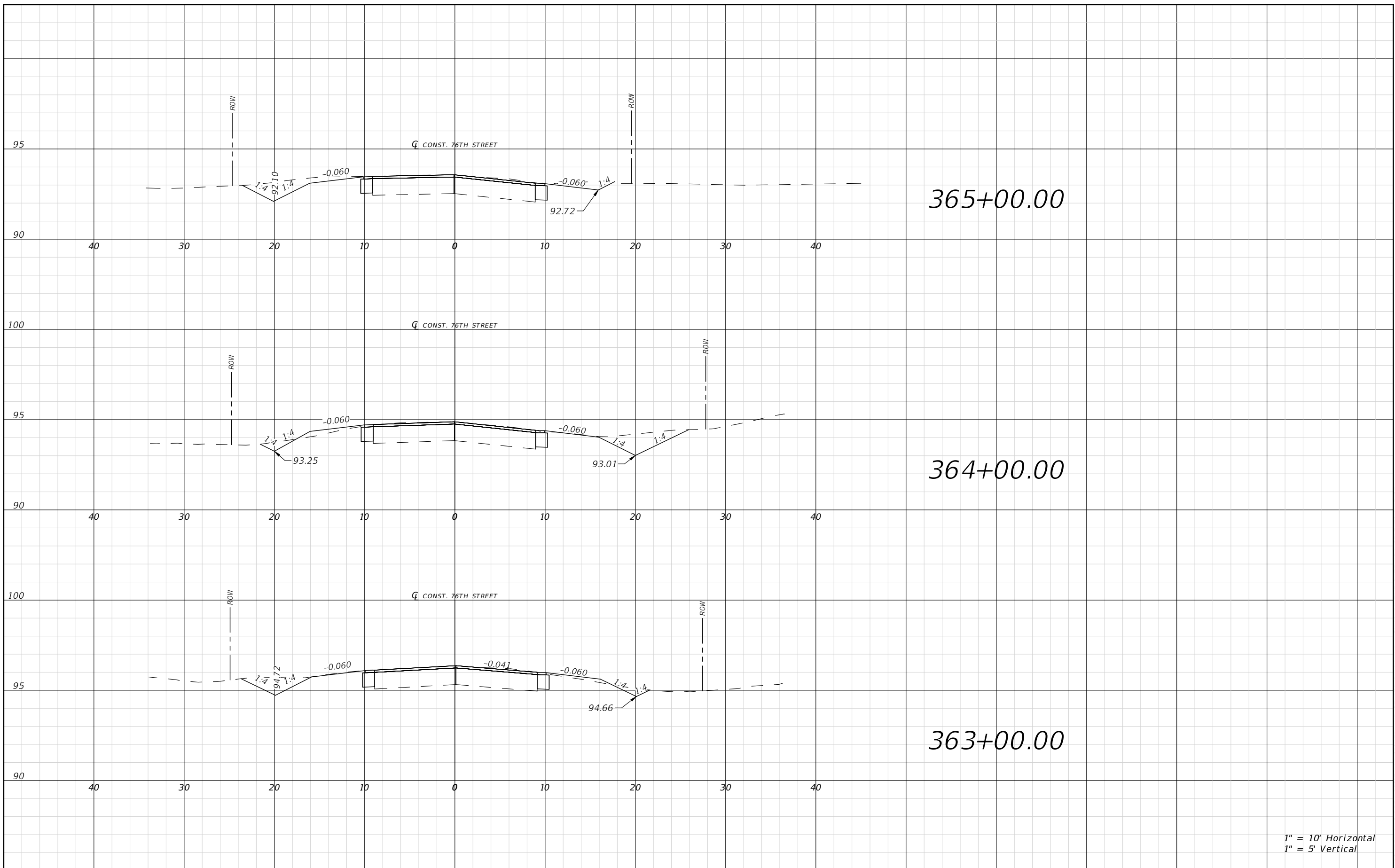

1" = 10' Horizontal
1" = 5' Vertical

REVISIONS			
DATE	DESCRIPTION	DATE	DESCRIPTION

RYAN D. ASMUS
P.E. LICENSE NUMBER 66626
NFPS
P.O. BOX 3823
LAKE CITY, FLORIDA 32056
CERTIFICATE OF AUTHORIZATION 29011

SUWANNEE COUNTY BOCC		
ROAD NO.	COUNTY	FINANCIAL PROJECT ID
76TH ST	SUWANNEE	438221-1-54-01 & 438221-1-54-02

76TH STREET ROADWAY CROSS SECTIONS

SHEET NO.
133

THIS ITEM HAS BEEN DIGITALLY SIGNED AND SEALED BY RYAN D. ASMUS, ON THE DATE ADJACENT TO THE SEAL. PRINTED COPIES OF THIS DOCUMENT ARE NOT CONSIDERED SIGNED AND SEALED AND THE SIGNATURE MUST BE VERIFIED ON ANY ELECTRONIC COPIES.

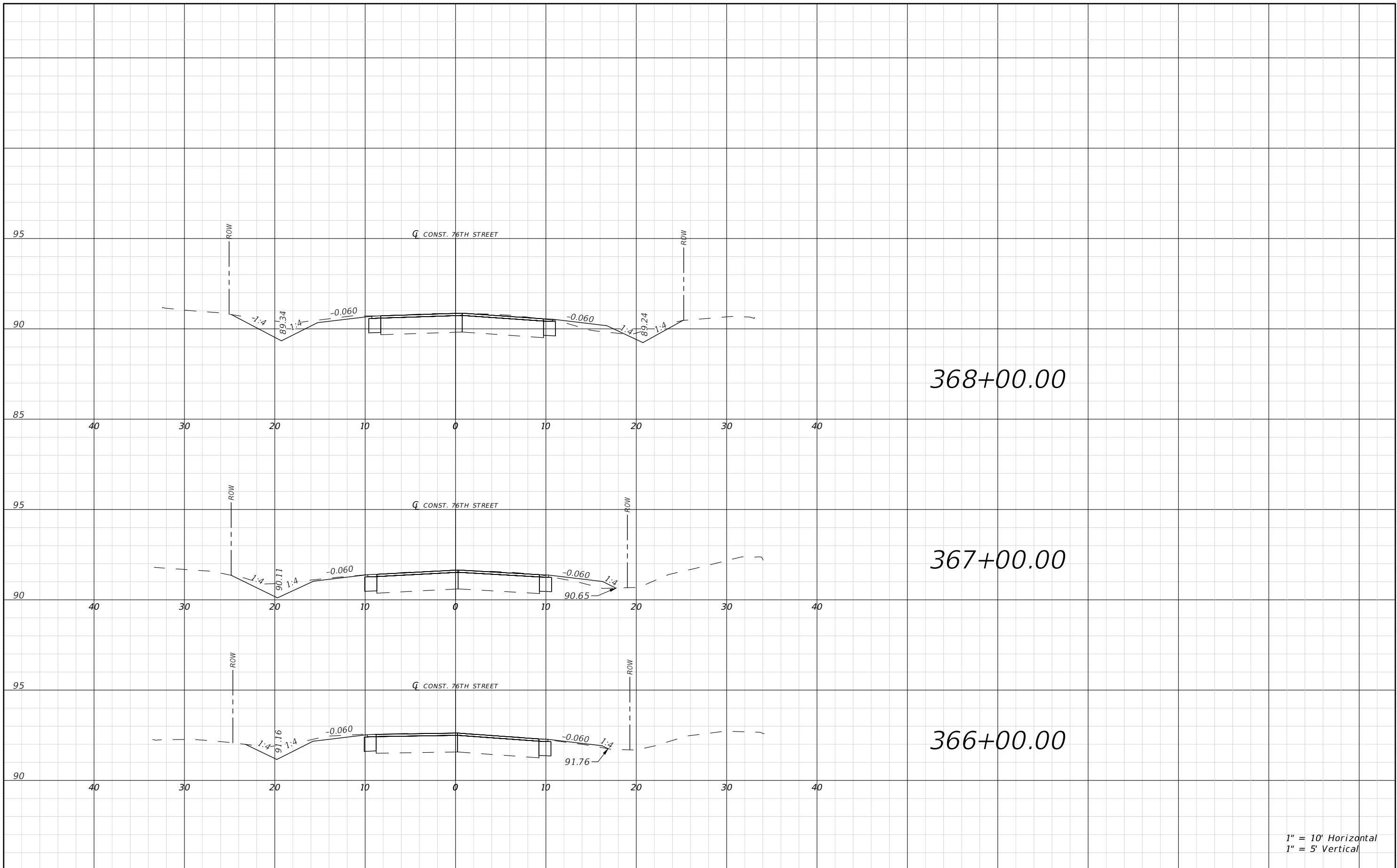

1" = 10' Horizontal
1" = 5' Vertical

REVISIONS			
DATE	DESCRIPTION	DATE	DESCRIPTION

RYAN D. ASMUS
P.E. LICENSE NUMBER 66626
NFPS
P.O. BOX 3823
LAKE CITY, FLORIDA 32056
CERTIFICATE OF AUTHORIZATION 29011

SUWANNEE COUNTY BOCC		
ROAD NO.	COUNTY	FINANCIAL PROJECT ID
76TH ST	SUWANNEE	438221-1-54-01 & 438221-1-54-02

76TH STREET ROADWAY CROSS SECTIONS

SHEET NO.
134

THIS ITEM HAS BEEN DIGITALLY SIGNED AND SEALED BY RYAN D. ASMUS, ON THE DATE ADJACENT TO THE SEAL. PRINTED COPIES OF THIS DOCUMENT ARE NOT CONSIDERED SIGNED AND SEALED AND THE SIGNATURE MUST BE VERIFIED ON ANY ELECTRONIC COPIES.

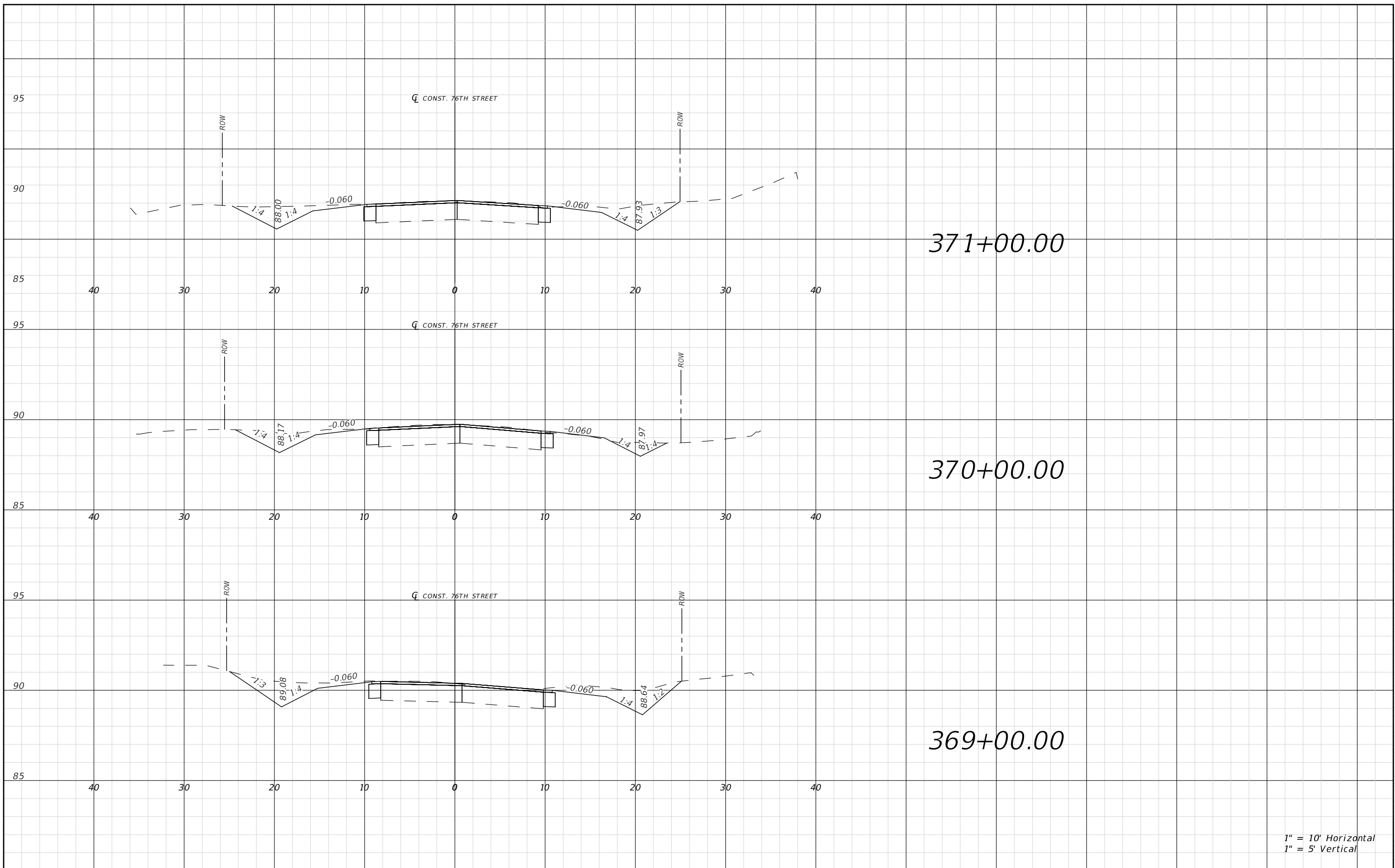

REVISIONS			
DATE	DESCRIPTION	DATE	DESCRIPTION

RYAN D. ASMUS
P.E. LICENSE NUMBER 66626
NFPS
P.O. BOX 3823
LAKE CITY, FLORIDA 32056
CERTIFICATE OF AUTHORIZATION 29011

SUWANNEE COUNTY BOCC		
ROAD NO.	COUNTY	FINANCIAL PROJECT ID
76TH ST	SUWANNEE	438221-1-54-01 & 438221-1-54-02

76TH STREET ROADWAY CROSS SECTIONS

SHEET NO.
135

THIS ITEM HAS BEEN DIGITALLY SIGNED AND SEALED BY RYAN D. ASMUS, ON THE DATE ADJACENT TO THE SEAL. PRINTED COPIES OF THIS DOCUMENT ARE NOT CONSIDERED SIGNED AND SEALED AND THE SIGNATURE MUST BE VERIFIED ON ANY ELECTRONIC COPIES.

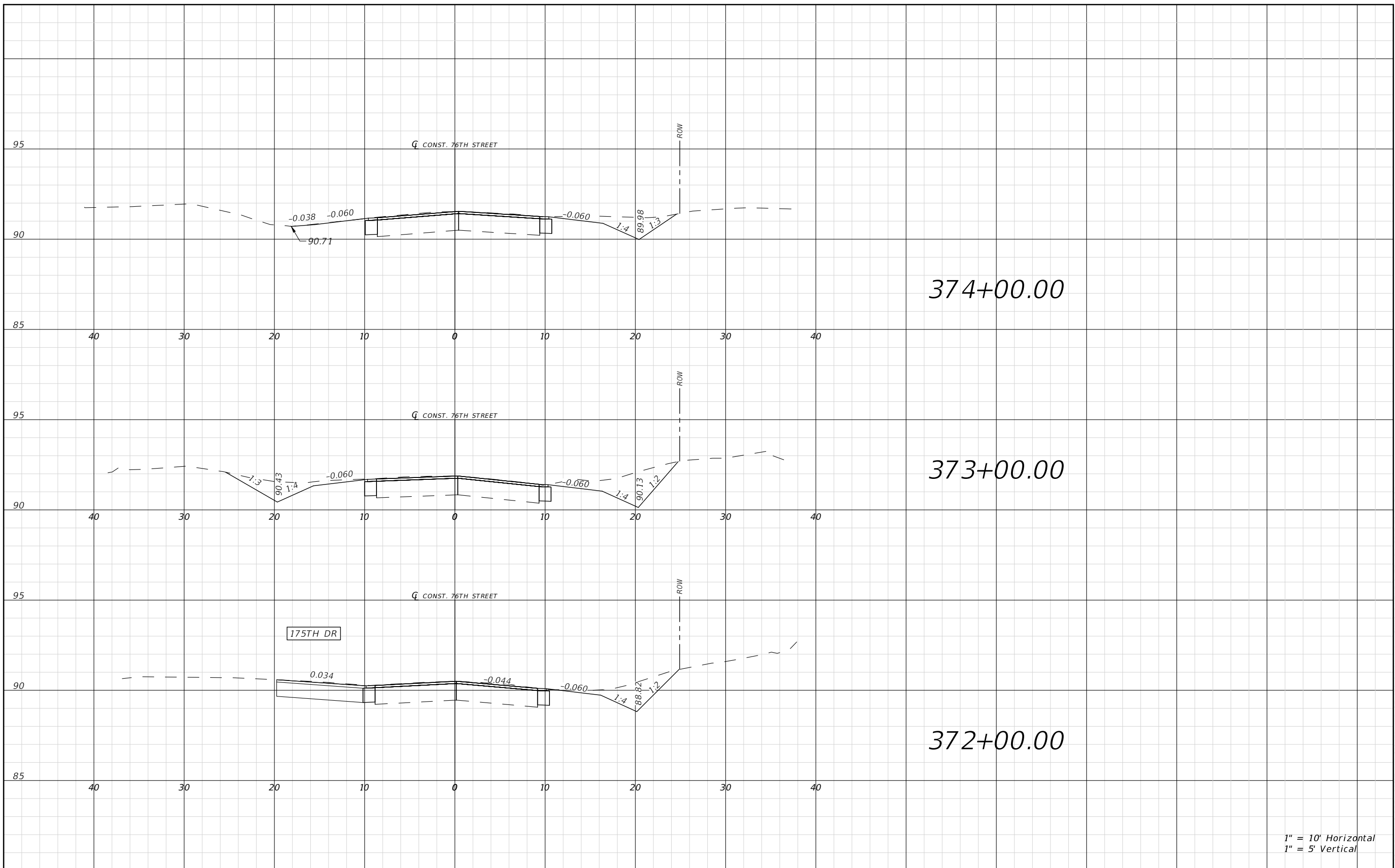

1" = 10' Horizontal
1" = 5' Vertical

REVISIONS				RYAN D. ASMUS P.E. LICENSE NUMBER 66626 NFPS P.O. BOX 3823 LAKE CITY, FLORIDA 32056 CERTIFICATE OF AUTHORIZATION 29011	SUWANNEE COUNTY BOCC			76TH STREET ROADWAY CROSS SECTIONS	SHEET NO. 136
DATE	DESCRIPTION	DATE	DESCRIPTION		ROAD NO.	COUNTY	FINANCIAL PROJECT ID		
					76TH ST	SUWANNEE	438221-1-54-01 & 438221-1-54-02		

THIS ITEM HAS BEEN DIGITALLY SIGNED AND SEALED BY RYAN D. ASMUS, ON THE DATE ADJACENT TO THE SEAL. PRINTED COPIES OF THIS DOCUMENT ARE NOT CONSIDERED SIGNED AND SEALED AND THE SIGNATURE MUST BE VERIFIED ON ANY ELECTRONIC COPIES.

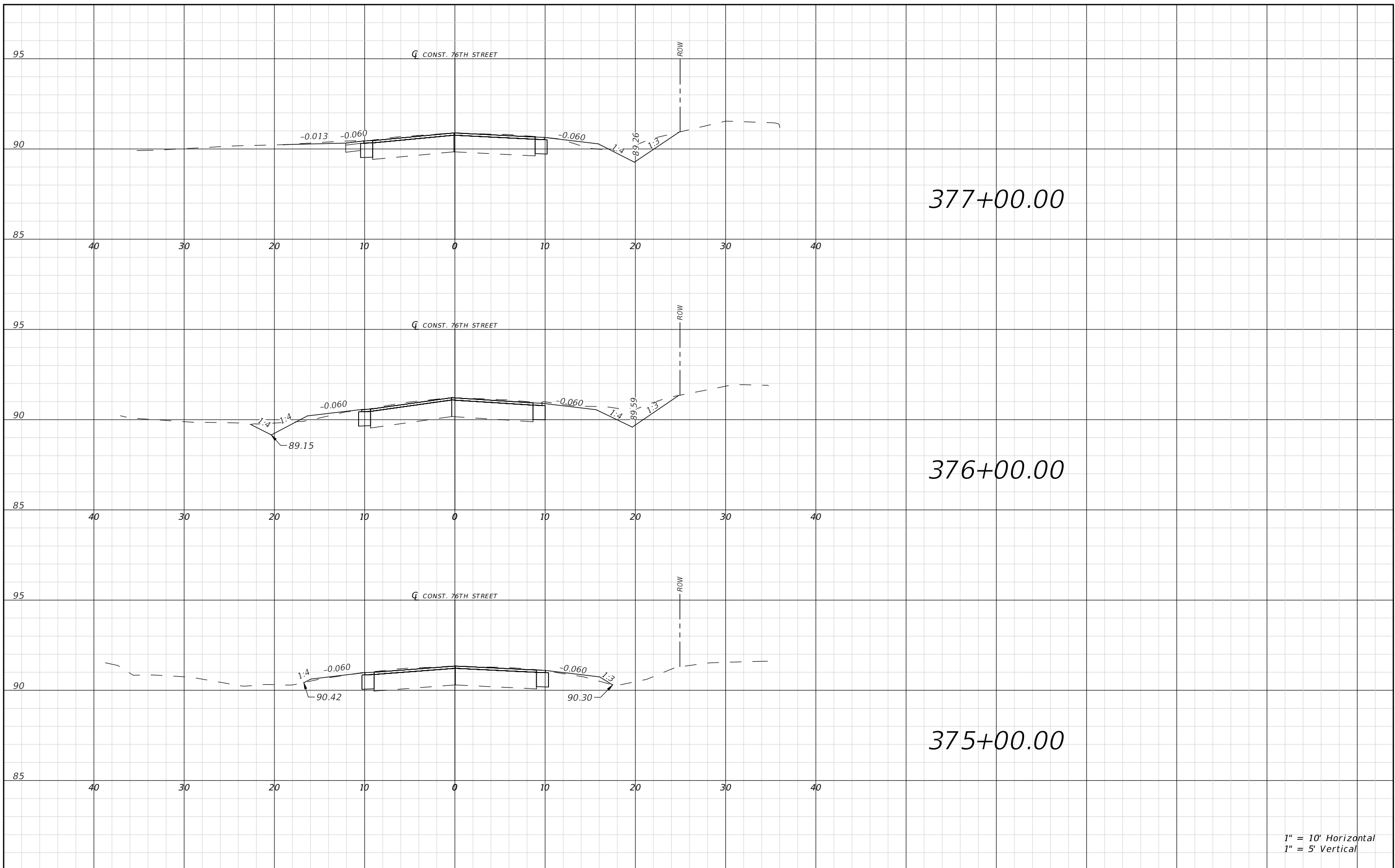

1" = 10' Horizontal
1" = 5' Vertical

REVISIONS				RYAN D. ASMUS P.E. LICENSE NUMBER 66626 NFPS P.O. BOX 3823 LAKE CITY, FLORIDA 32056 CERTIFICATE OF AUTHORIZATION 29011	SUWANNEE COUNTY BOCC			76TH STREET ROADWAY CROSS SECTIONS	SHEET NO. 137
DATE	DESCRIPTION	DATE	DESCRIPTION		ROAD NO.	COUNTY	FINANCIAL PROJECT ID		
					76TH ST	SUWANNEE	438221-1-54-01 & 438221-1-54-02		

THIS ITEM HAS BEEN DIGITALLY SIGNED AND SEALED BY RYAN D. ASMUS, ON THE DATE ADJACENT TO THE SEAL. PRINTED COPIES OF THIS DOCUMENT ARE NOT CONSIDERED SIGNED AND SEALED AND THE SIGNATURE MUST BE VERIFIED ON ANY ELECTRONIC COPIES.

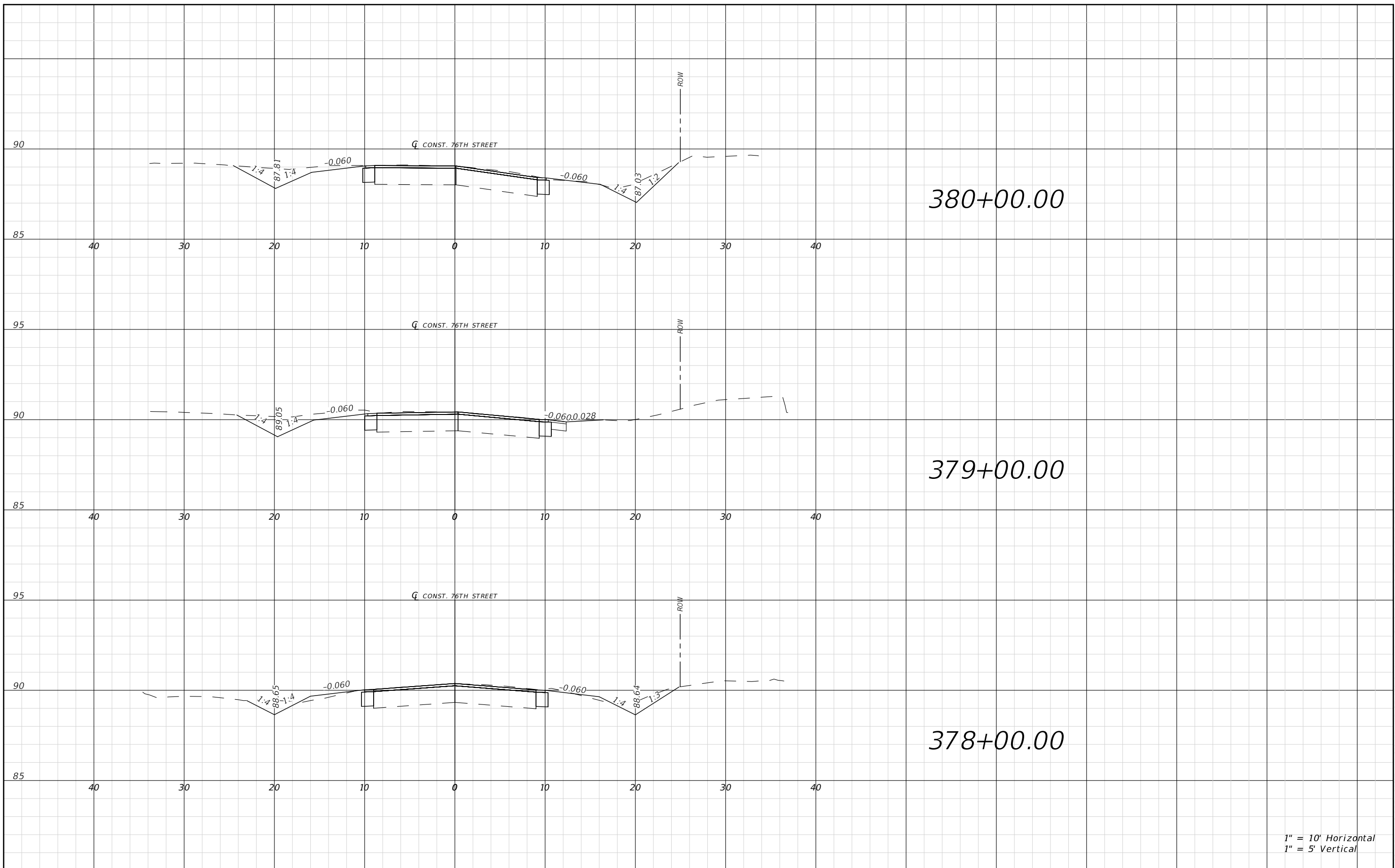

1" = 10' Horizontal
1" = 5' Vertical

REVISIONS			
DATE	DESCRIPTION	DATE	DESCRIPTION

RYAN D. ASMUS
P.E. LICENSE NUMBER 66626
NFPS
P.O. BOX 3823
LAKE CITY, FLORIDA 32056
CERTIFICATE OF AUTHORIZATION 29011

SUWANNEE COUNTY BOCC		
ROAD NO.	COUNTY	FINANCIAL PROJECT ID
76TH ST	SUWANNEE	438221-1-54-01 & 438221-1-54-02

76TH STREET ROADWAY CROSS SECTIONS

SHEET NO.
138

THIS ITEM HAS BEEN DIGITALLY SIGNED AND SEALED BY RYAN D. ASMUS, ON THE DATE ADJACENT TO THE SEAL. PRINTED COPIES OF THIS DOCUMENT ARE NOT CONSIDERED SIGNED AND SEALED AND THE SIGNATURE MUST BE VERIFIED ON ANY ELECTRONIC COPIES.

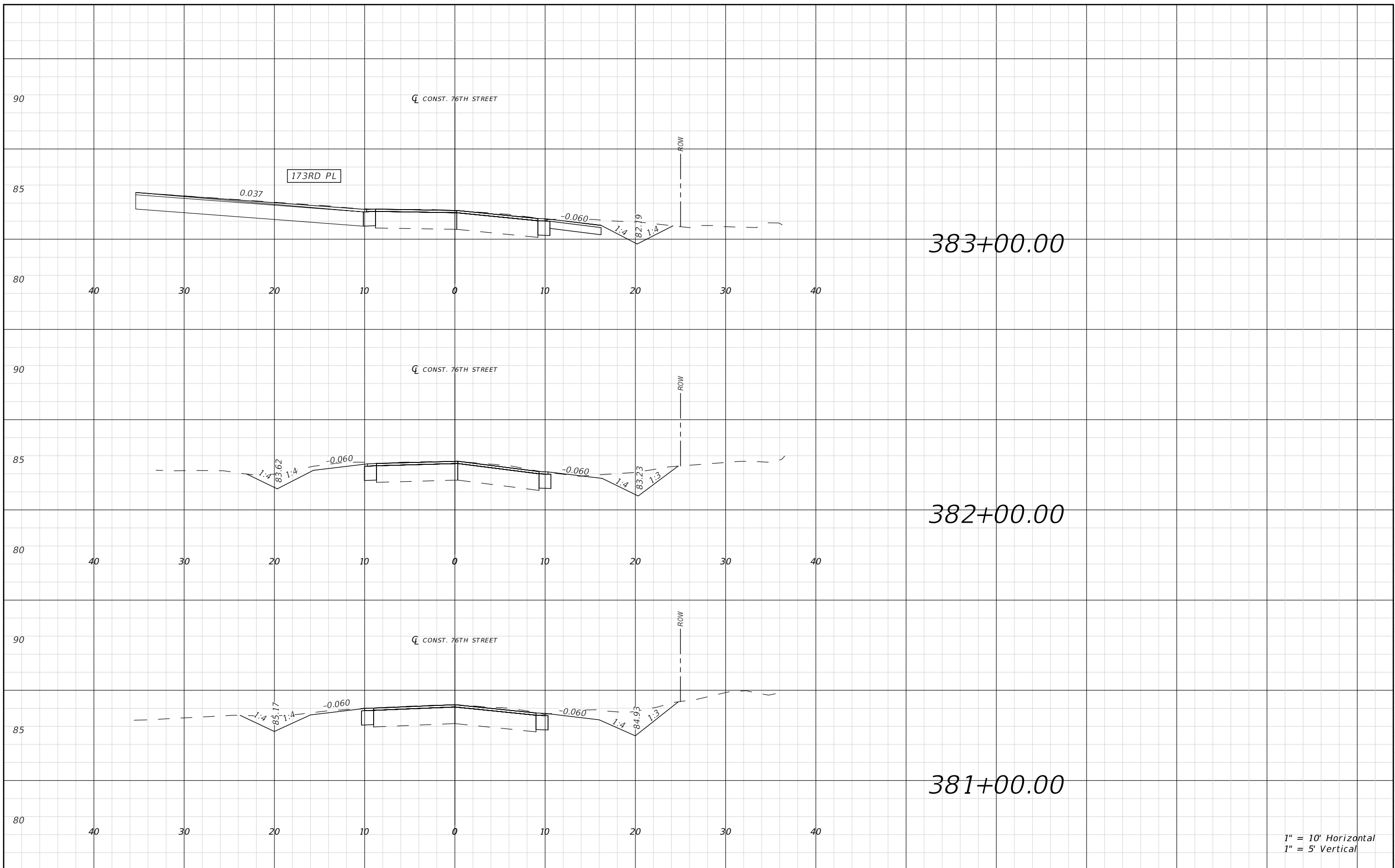

1" = 10' Horizontal
1" = 5' Vertical

REVISIONS			
DATE	DESCRIPTION	DATE	DESCRIPTION

RYAN D. ASMUS
P.E. LICENSE NUMBER 66626
NFPS
P.O. BOX 3823
LAKE CITY, FLORIDA 32056
CERTIFICATE OF AUTHORIZATION 29011

SUWANNEE COUNTY BOCC		
ROAD NO.	COUNTY	FINANCIAL PROJECT ID
76TH ST	SUWANNEE	438221-1-54-01 & 438221-1-54-02

76TH STREET ROADWAY CROSS SECTIONS

SHEET NO.
139

THIS ITEM HAS BEEN DIGITALLY SIGNED AND SEALED BY RYAN D. ASMUS, ON THE DATE ADJACENT TO THE SEAL. PRINTED COPIES OF THIS DOCUMENT ARE NOT CONSIDERED SIGNED AND SEALED AND THE SIGNATURE MUST BE VERIFIED ON ANY ELECTRONIC COPIES.

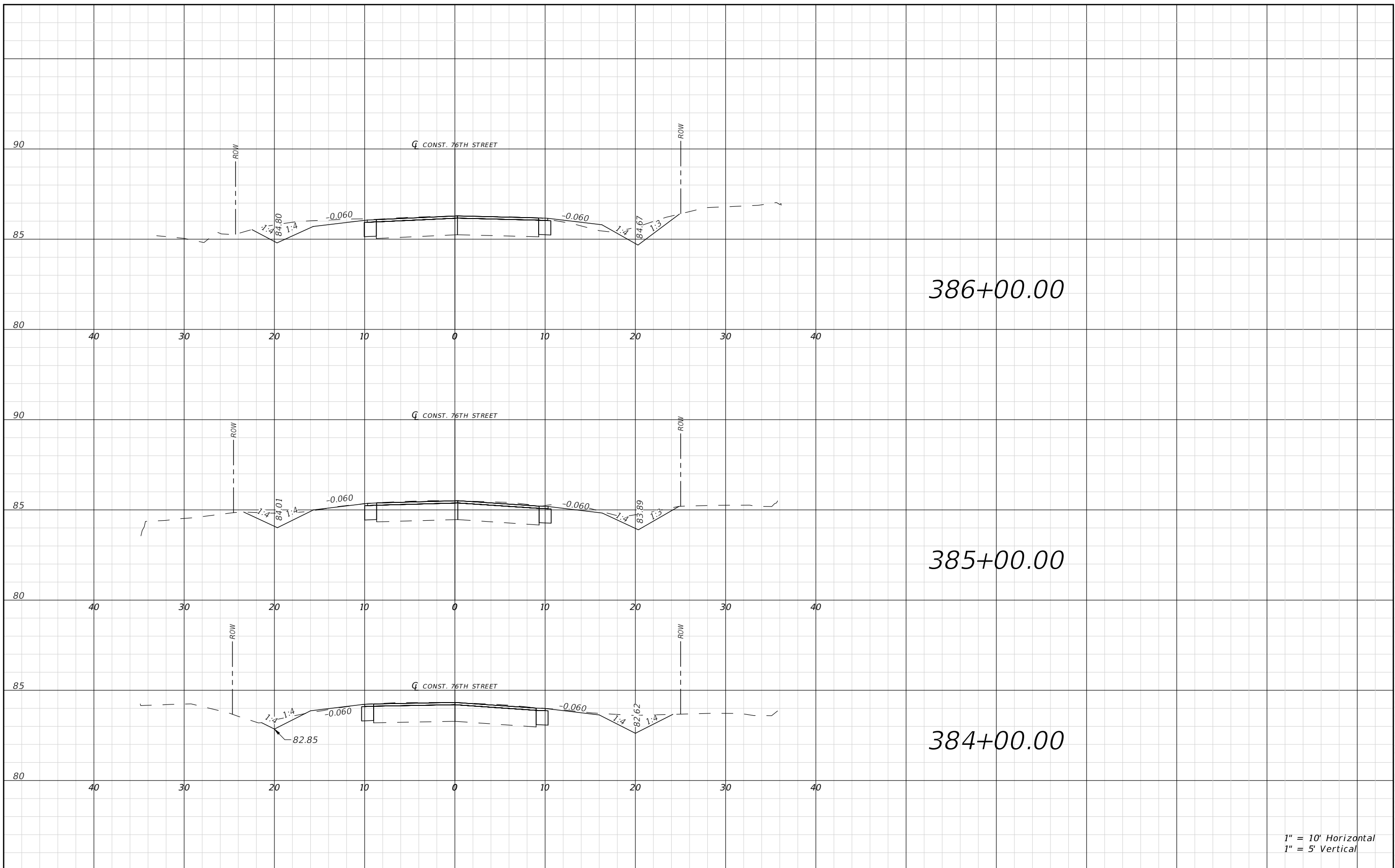

REVISIONS			
DATE	DESCRIPTION	DATE	DESCRIPTION

RYAN D. ASMUS
 P.E. LICENSE NUMBER 66626
 NFPS
 P.O. BOX 3823
 LAKE CITY, FLORIDA 32056
 CERTIFICATE OF AUTHORIZATION 29011

SUWANNEE COUNTY BOCC		
ROAD NO.	COUNTY	FINANCIAL PROJECT ID
76TH ST	SUWANNEE	438221-1-54-01 & 438221-1-54-02

76TH STREET ROADWAY CROSS SECTIONS

SHEET NO.
140

THIS ITEM HAS BEEN DIGITALLY SIGNED AND SEALED BY RYAN D. ASMUS, ON THE DATE ADJACENT TO THE SEAL. PRINTED COPIES OF THIS DOCUMENT ARE NOT CONSIDERED SIGNED AND SEALED AND THE SIGNATURE MUST BE VERIFIED ON ANY ELECTRONIC COPIES.

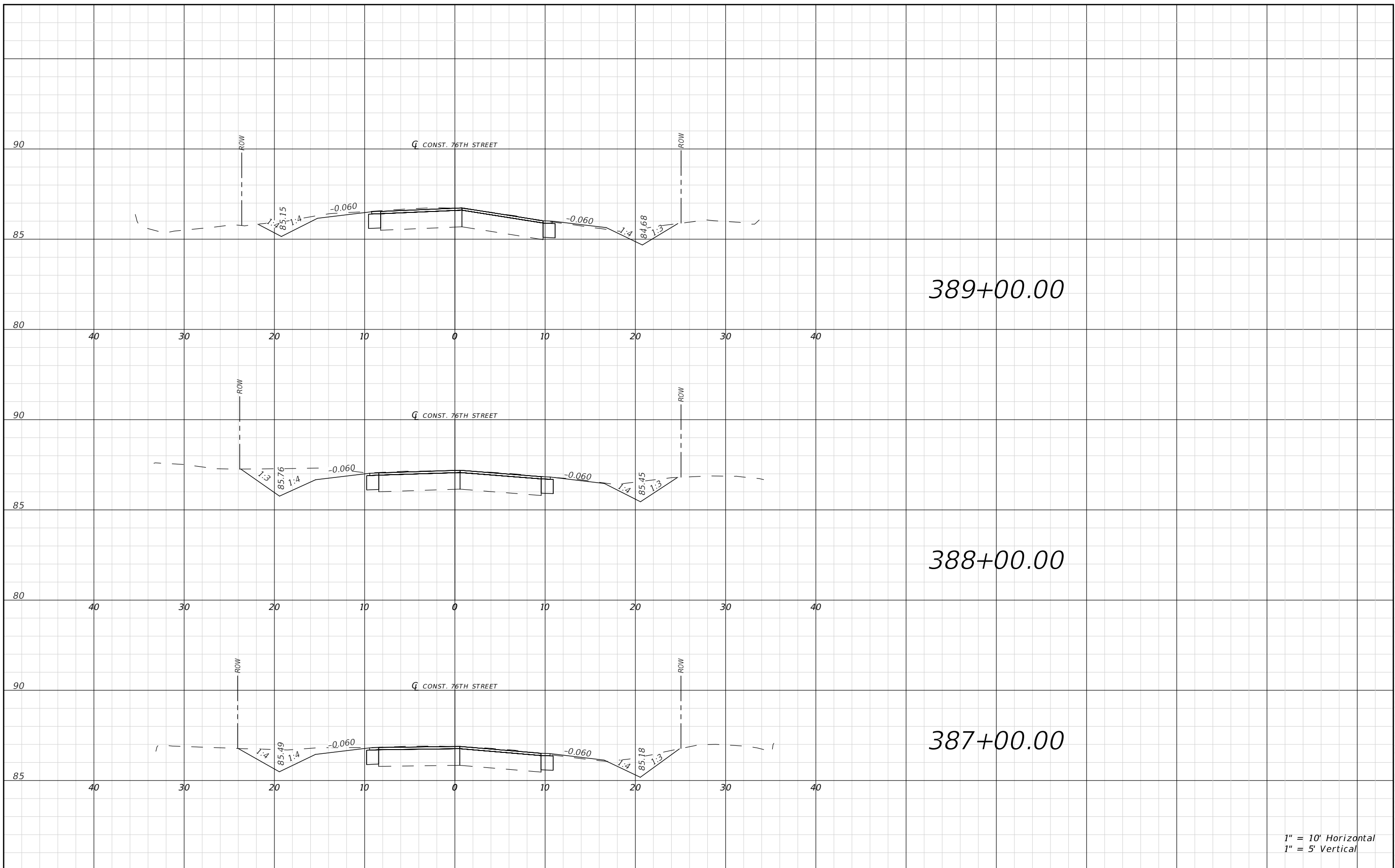

REVISIONS			
DATE	DESCRIPTION	DATE	DESCRIPTION

RYAN D. ASMUS
P.E. LICENSE NUMBER 66626
NFPS
P.O. BOX 3823
LAKE CITY, FLORIDA 32056
CERTIFICATE OF AUTHORIZATION 29011

SUWANNEE COUNTY BOCC		
ROAD NO.	COUNTY	FINANCIAL PROJECT ID
76TH ST	SUWANNEE	438221-1-54-01 & 438221-1-54-02

76TH STREET ROADWAY CROSS SECTIONS

SHEET NO.
141

THIS ITEM HAS BEEN DIGITALLY SIGNED AND SEALED BY RYAN D. ASMUS, ON THE DATE ADJACENT TO THE SEAL. PRINTED COPIES OF THIS DOCUMENT ARE NOT CONSIDERED SIGNED AND SEALED AND THE SIGNATURE MUST BE VERIFIED ON ANY ELECTRONIC COPIES.

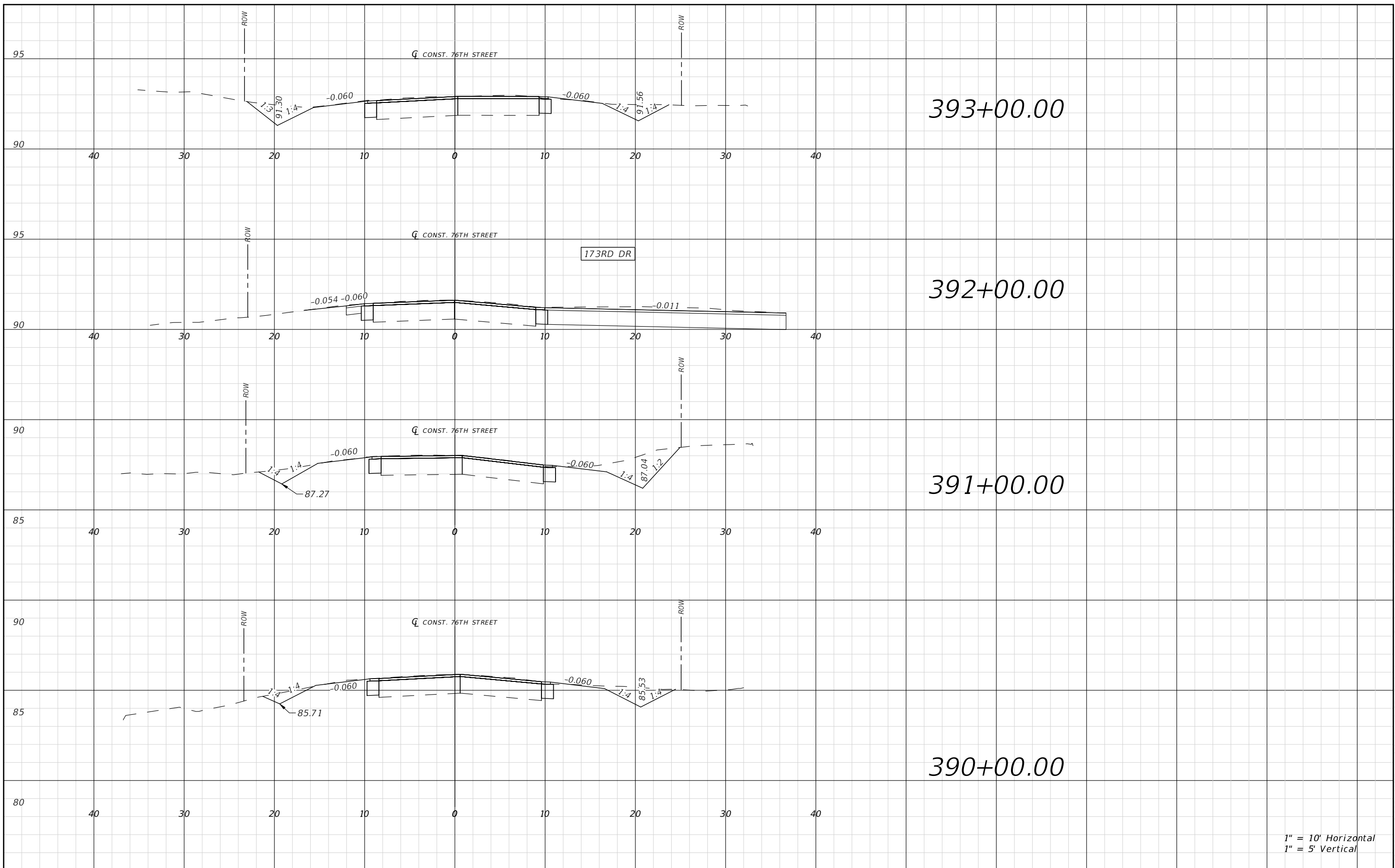

1" = 10' Horizontal
1" = 5' Vertical

REVISIONS				RYAN D. ASMUS P.E. LICENSE NUMBER 66626 NFPS P.O. BOX 3823 LAKE CITY, FLORIDA 32056 CERTIFICATE OF AUTHORIZATION 29011	SUWANNEE COUNTY BOCC			76TH STREET ROADWAY CROSS SECTIONS	SHEET NO. 142
DATE	DESCRIPTION	DATE	DESCRIPTION		ROAD NO.	COUNTY	FINANCIAL PROJECT ID		
					76TH ST	SUWANNEE	438221-1-54-01 & 438221-1-54-02		

THIS ITEM HAS BEEN DIGITALLY SIGNED AND SEALED BY RYAN D. ASMUS, ON THE DATE ADJACENT TO THE SEAL. PRINTED COPIES OF THIS DOCUMENT ARE NOT CONSIDERED SIGNED AND SEALED AND THE SIGNATURE MUST BE VERIFIED ON ANY ELECTRONIC COPIES.

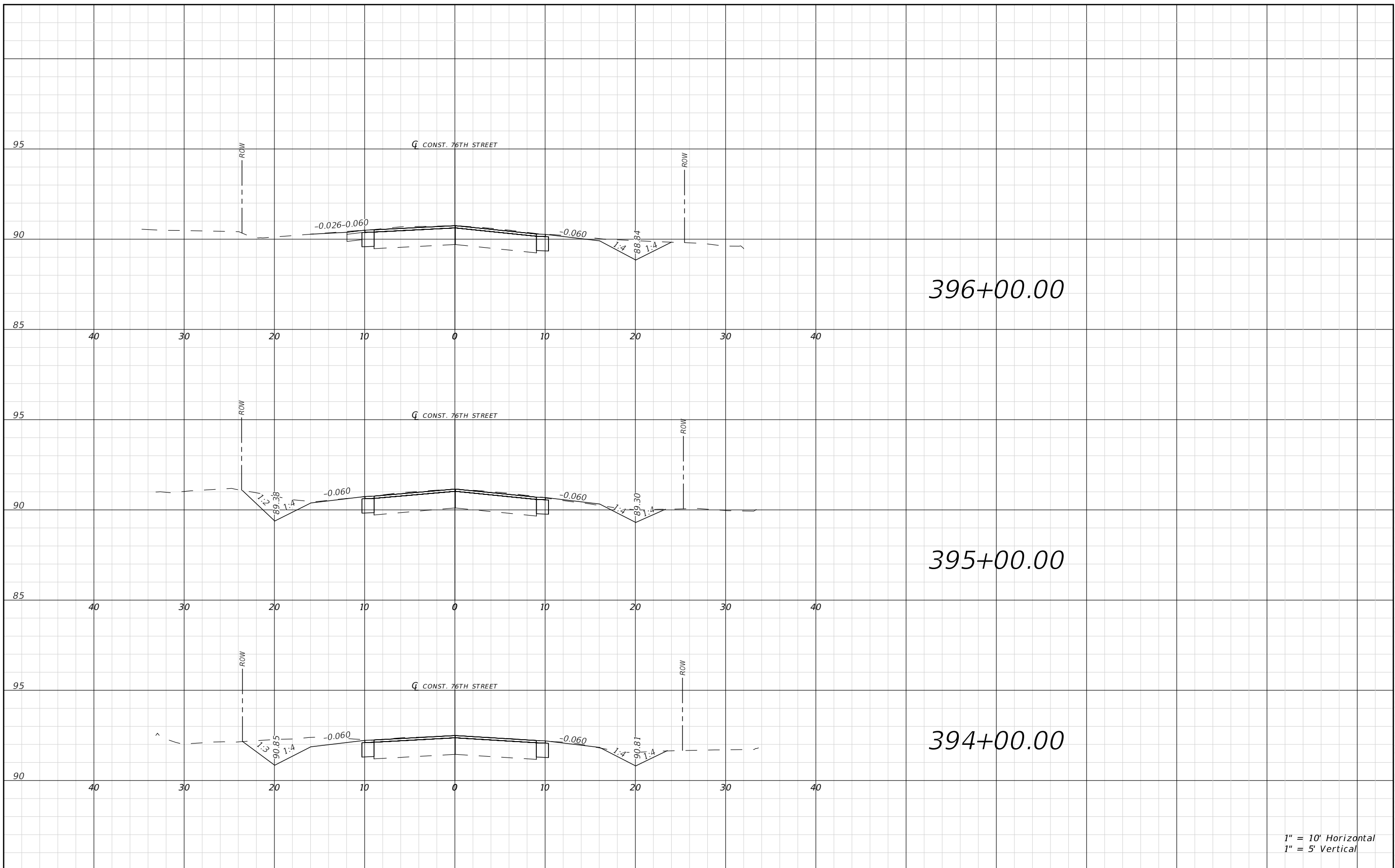

1" = 10' Horizontal
1" = 5' Vertical

REVISIONS			
DATE	DESCRIPTION	DATE	DESCRIPTION

RYAN D. ASMUS
P.E. LICENSE NUMBER 66626
NFPS
P.O. BOX 3823
LAKE CITY, FLORIDA 32056
CERTIFICATE OF AUTHORIZATION 29011

SUWANNEE COUNTY BOCC		
ROAD NO.	COUNTY	FINANCIAL PROJECT ID
76TH ST	SUWANNEE	438221-1-54-01 & 438221-1-54-02

76TH STREET ROADWAY CROSS SECTIONS

SHEET NO.
143

THIS ITEM HAS BEEN DIGITALLY SIGNED AND SEALED BY RYAN D. ASMUS, ON THE DATE ADJACENT TO THE SEAL. PRINTED COPIES OF THIS DOCUMENT ARE NOT CONSIDERED SIGNED AND SEALED AND THE SIGNATURE MUST BE VERIFIED ON ANY ELECTRONIC COPIES.

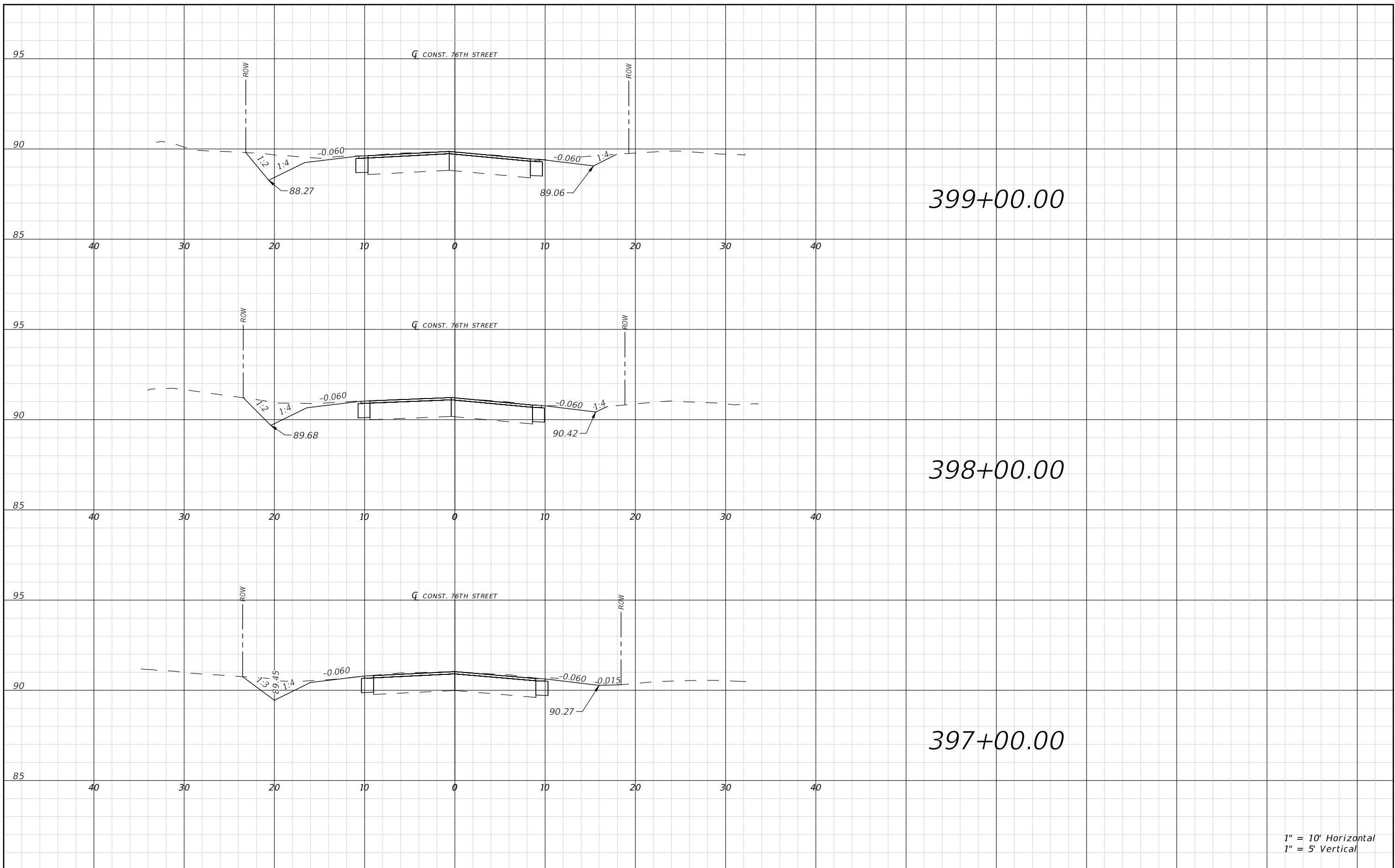

1" = 10' Horizontal
1" = 5' Vertical

REVISIONS			
DATE	DESCRIPTION	DATE	DESCRIPTION

RYAN D. ASMUS
P.E. LICENSE NUMBER 66626
NFPS
P.O. BOX 3823
LAKE CITY, FLORIDA 32056
CERTIFICATE OF AUTHORIZATION 29011

SUWANNEE COUNTY BOCC		
ROAD NO.	COUNTY	FINANCIAL PROJECT ID
76TH ST	SUWANNEE	438221-1-54-01 & 438221-1-54-02

76TH STREET ROADWAY CROSS SECTIONS

SHEET NO.
144

THIS ITEM HAS BEEN DIGITALLY SIGNED AND SEALED BY RYAN D. ASMUS, ON THE DATE ADJACENT TO THE SEAL. PRINTED COPIES OF THIS DOCUMENT ARE NOT CONSIDERED SIGNED AND SEALED AND THE SIGNATURE MUST BE VERIFIED ON ANY ELECTRONIC COPIES.

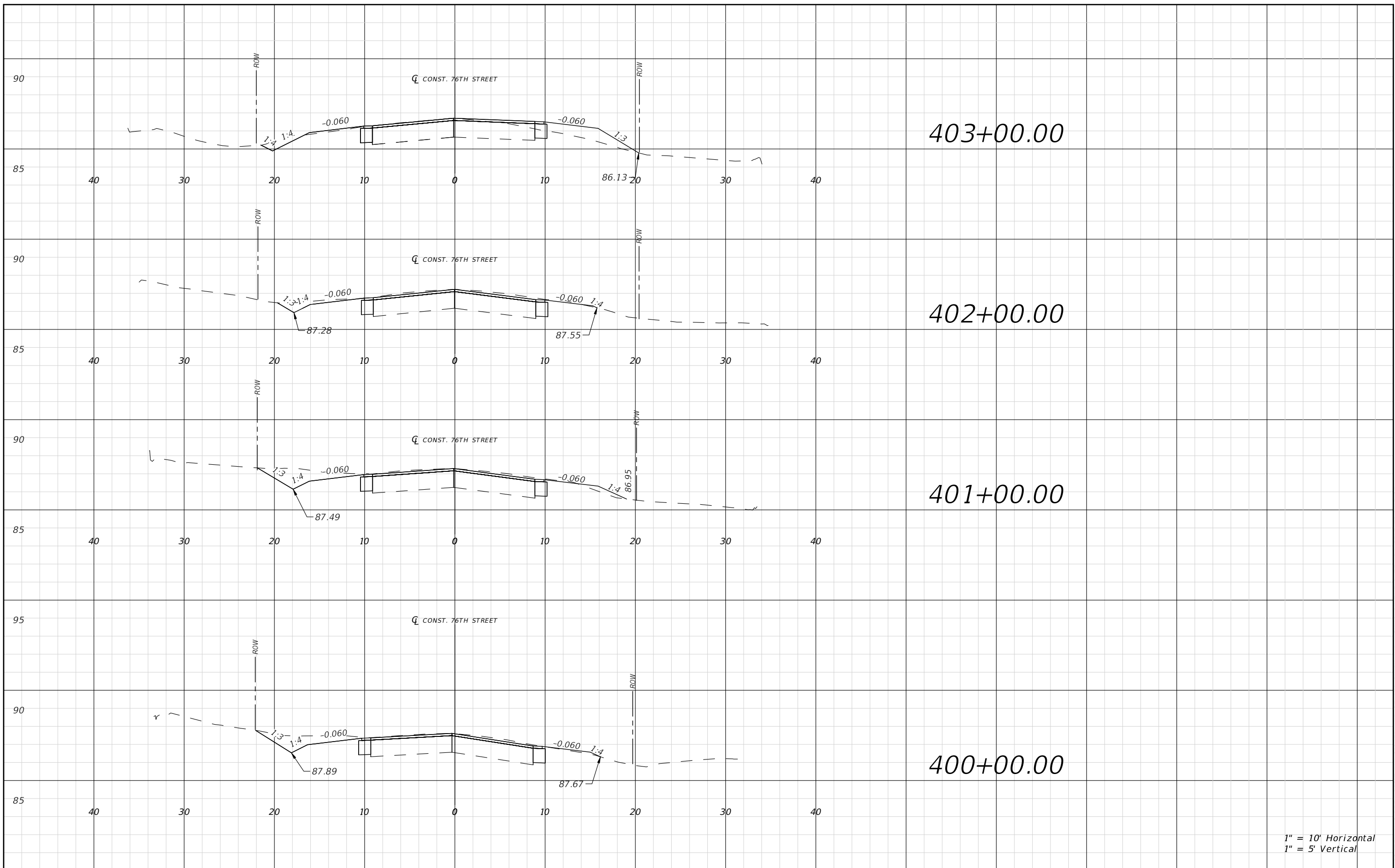

1" = 10' Horizontal
 1" = 5' Vertical

REVISIONS			
DATE	DESCRIPTION	DATE	DESCRIPTION

RYAN D. ASMUS
 P.E. LICENSE NUMBER 66626
 NFPS
 P.O. BOX 3823
 LAKE CITY, FLORIDA 32056
 CERTIFICATE OF AUTHORIZATION 29011

SUWANNEE COUNTY BOCC		
ROAD NO.	COUNTY	FINANCIAL PROJECT ID
76TH ST	SUWANNEE	438221-1-54-01 & 438221-1-54-02

76TH STREET ROADWAY CROSS SECTIONS

SHEET NO.
 145

THIS ITEM HAS BEEN DIGITALLY SIGNED AND SEALED BY RYAN D. ASMUS, ON THE DATE ADJACENT TO THE SEAL. PRINTED COPIES OF THIS DOCUMENT ARE NOT CONSIDERED SIGNED AND SEALED AND THE SIGNATURE MUST BE VERIFIED ON ANY ELECTRONIC COPIES.

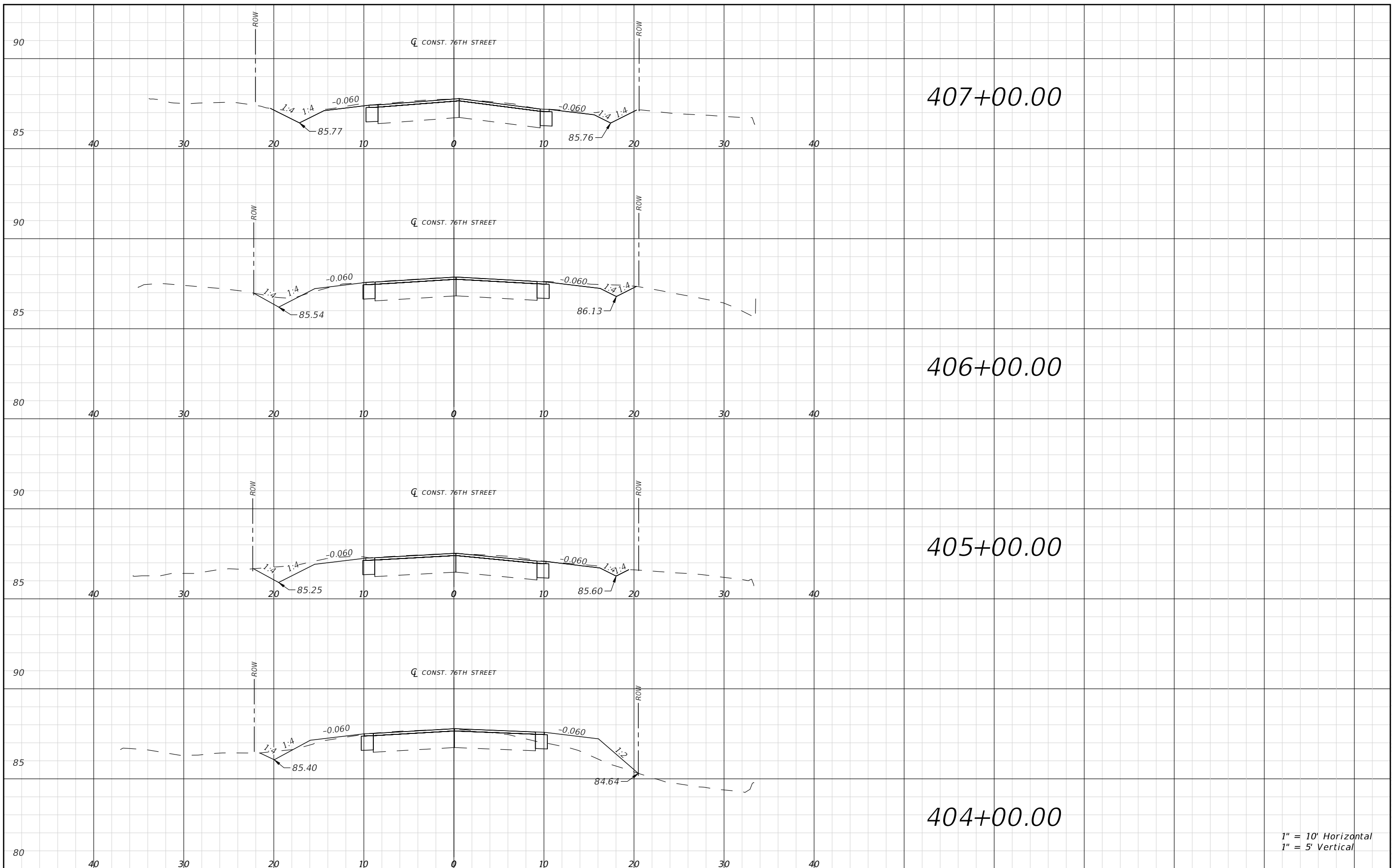

1" = 10' Horizontal
1" = 5' Vertical

REVISIONS			
DATE	DESCRIPTION	DATE	DESCRIPTION

RYAN D. ASMUS
P.E. LICENSE NUMBER 66626
NFPS
P.O. BOX 3823
LAKE CITY, FLORIDA 32056
CERTIFICATE OF AUTHORIZATION 29011

SUWANNEE COUNTY BOCC		
ROAD NO.	COUNTY	FINANCIAL PROJECT ID
76TH ST	SUWANNEE	438221-1-54-01 & 438221-1-54-02

76TH STREET ROADWAY CROSS SECTIONS

SHEET NO.
146

THIS ITEM HAS BEEN DIGITALLY SIGNED AND SEALED BY RYAN D. ASMUS, ON THE DATE ADJACENT TO THE SEAL. PRINTED COPIES OF THIS DOCUMENT ARE NOT CONSIDERED SIGNED AND SEALED AND THE SIGNATURE MUST BE VERIFIED ON ANY ELECTRONIC COPIES.

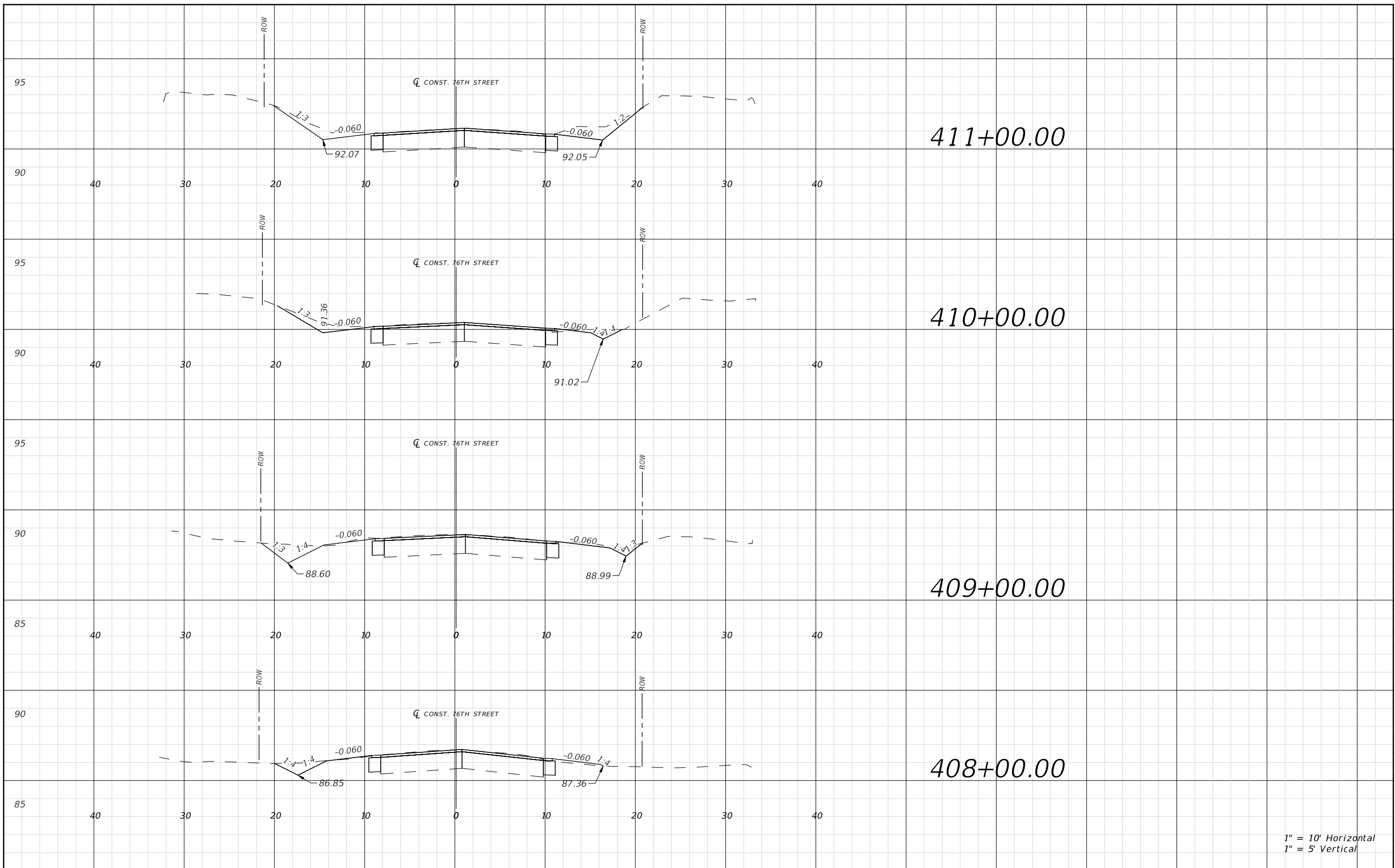

1" = 10' Horizontal
1" = 5' Vertical

REVISIONS			
DATE	DESCRIPTION	DATE	DESCRIPTION

RYAN D. ASMUS
P.E. LICENSE NUMBER 66626
NFPS
P.O. BOX 3823
LAKE CITY, FLORIDA 32056
CERTIFICATE OF AUTHORIZATION 29011

SUWANNEE COUNTY BOCC		
ROAD NO.	COUNTY	FINANCIAL PROJECT ID
76TH ST	SUWANNEE	438221-1-54-01 & 438221-1-54-02

76TH STREET ROADWAY CROSS SECTIONS

SHEET NO.
147

THIS ITEM HAS BEEN DIGITALLY SIGNED AND SEALED BY RYAN D. ASMUS, ON THE DATE ADJACENT TO THE SEAL. PRINTED COPIES OF THIS DOCUMENT ARE NOT CONSIDERED SIGNED AND SEALED AND THE SIGNATURE MUST BE VERIFIED ON ANY ELECTRONIC COPIES.

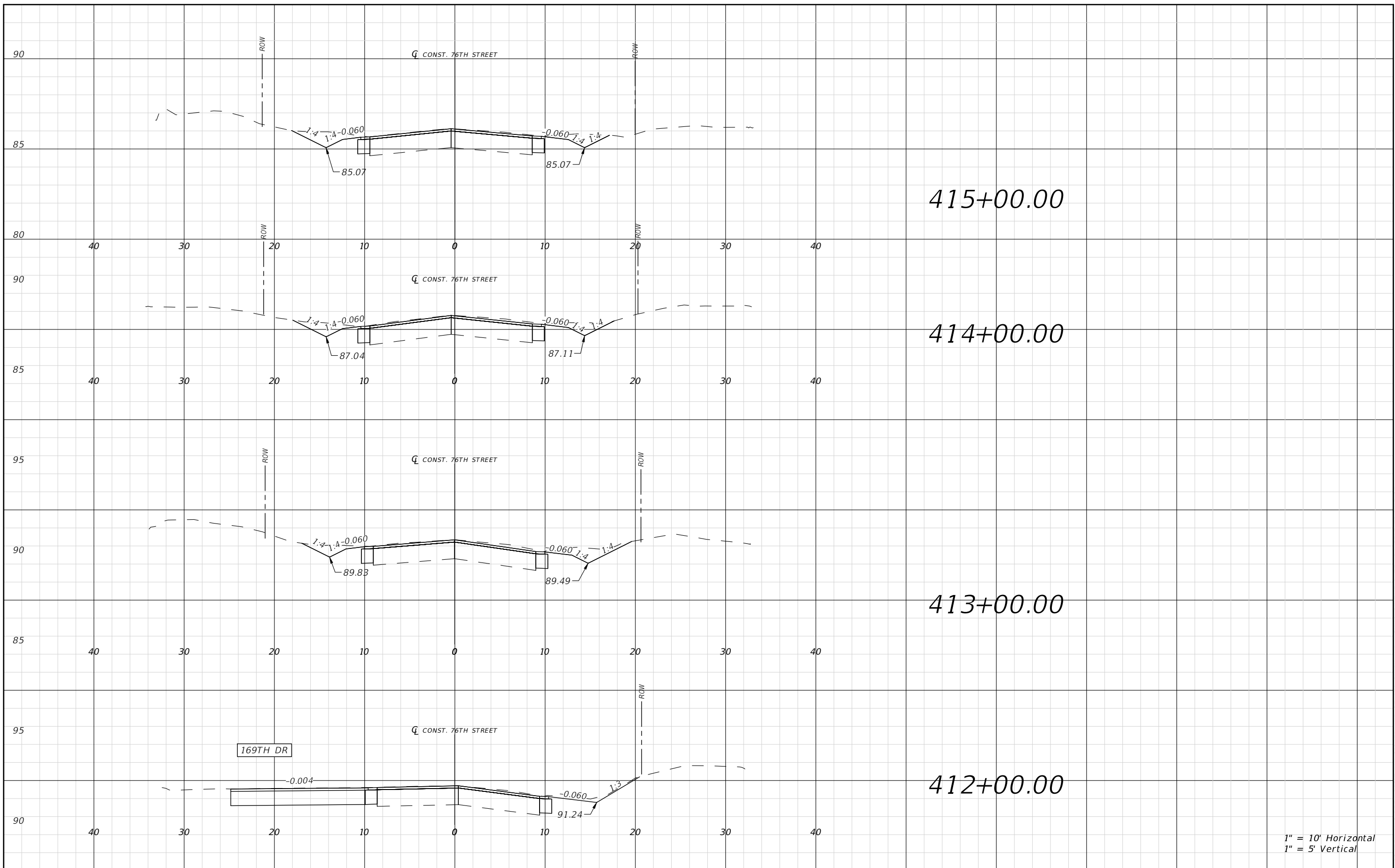

REVISIONS			
DATE	DESCRIPTION	DATE	DESCRIPTION

RYAN D. ASMUS
 P.E. LICENSE NUMBER 66626
 NFPS
 P.O. BOX 3823
 LAKE CITY, FLORIDA 32056
 CERTIFICATE OF AUTHORIZATION 29011

SUWANNEE COUNTY BOCC		
ROAD NO.	COUNTY	FINANCIAL PROJECT ID
76TH ST	SUWANNEE	438221-1-54-01 & 438221-1-54-02

76TH STREET ROADWAY CROSS SECTIONS

SHEET NO.
 148

THIS ITEM HAS BEEN DIGITALLY SIGNED AND SEALED BY RYAN D. ASMUS, ON THE DATE ADJACENT TO THE SEAL. PRINTED COPIES OF THIS DOCUMENT ARE NOT CONSIDERED SIGNED AND SEALED AND THE SIGNATURE MUST BE VERIFIED ON ANY ELECTRONIC COPIES.

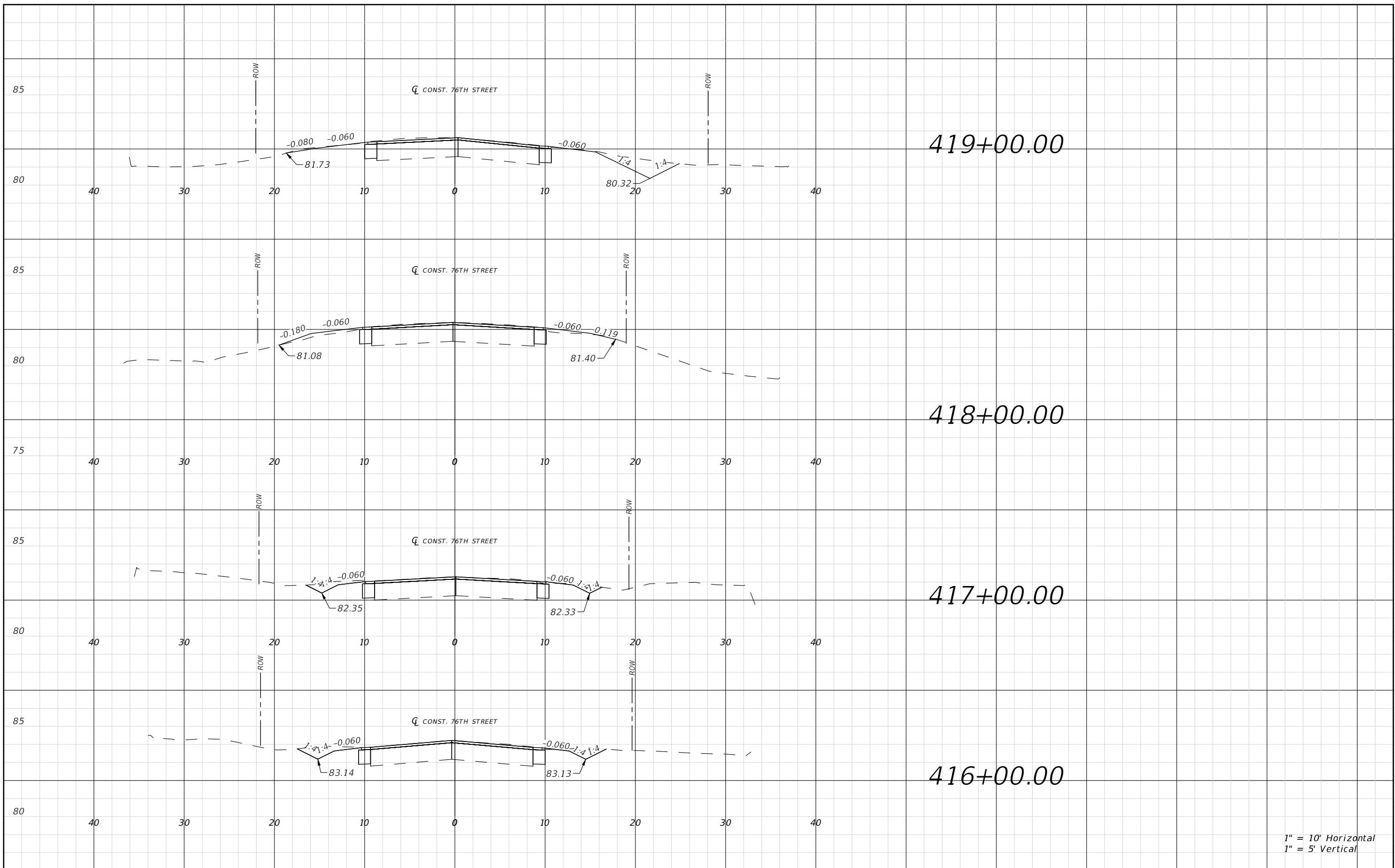

1" = 10' Horizontal
1" = 5' Vertical

REVISIONS			
DATE	DESCRIPTION	DATE	DESCRIPTION

RYAN D. ASMUS
P.E. LICENSE NUMBER 66626
NFPS
P.O. BOX 3823
LAKE CITY, FLORIDA 32056
CERTIFICATE OF AUTHORIZATION 29011

SUWANNEE COUNTY BOCC		
ROAD NO.	COUNTY	FINANCIAL PROJECT ID
76TH ST	SUWANNEE	438221-1-54-01 & 438221-1-54-02

76TH STREET ROADWAY CROSS SECTIONS

SHEET NO.
149

THIS ITEM HAS BEEN DIGITALLY SIGNED AND SEALED BY RYAN D. ASMUS, ON THE DATE ADJACENT TO THE SEAL. PRINTED COPIES OF THIS DOCUMENT ARE NOT CONSIDERED SIGNED AND SEALED AND THE SIGNATURE MUST BE VERIFIED ON ANY ELECTRONIC COPIES.

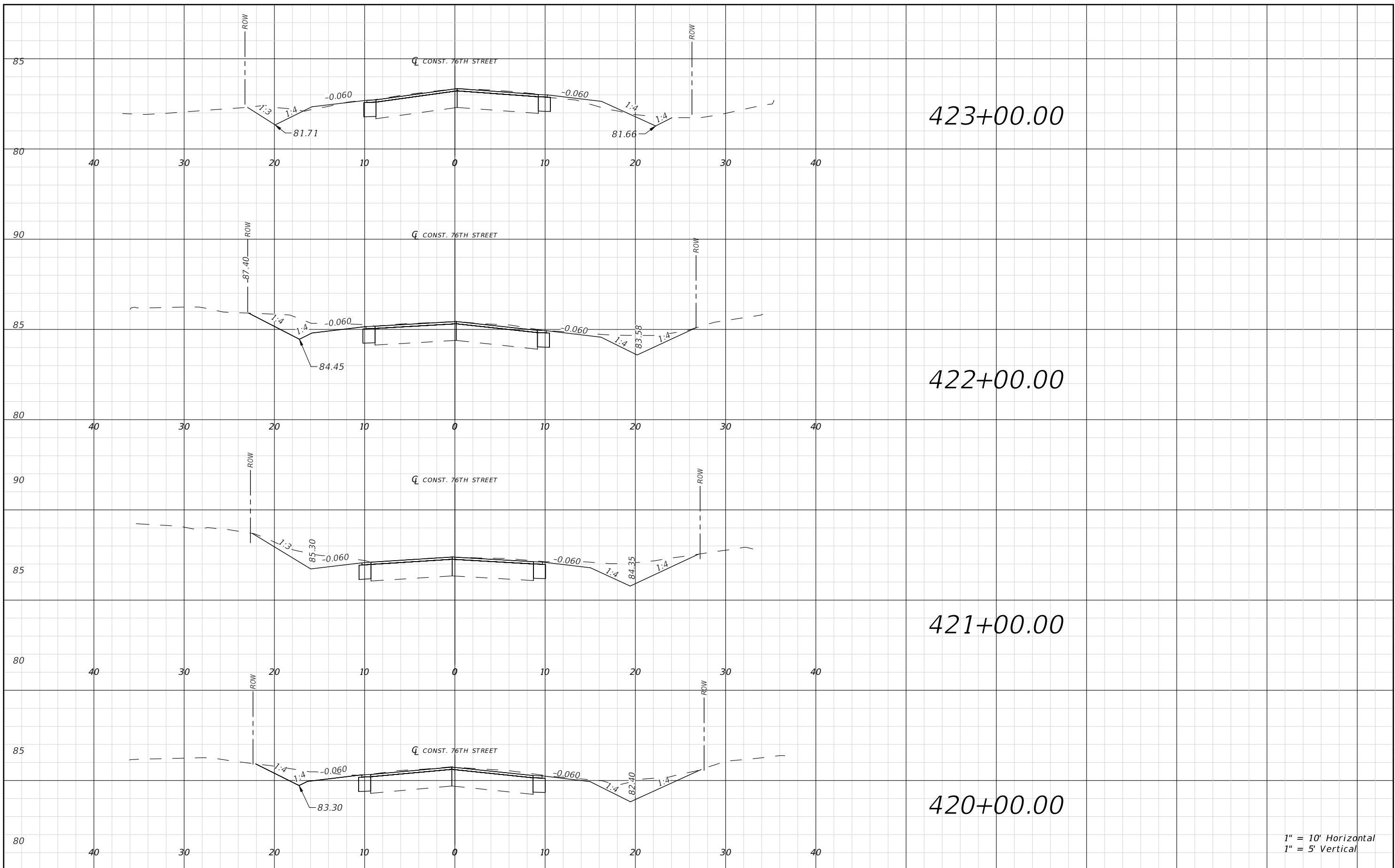

1" = 10' Horizontal
1" = 5' Vertical

REVISIONS			
DATE	DESCRIPTION	DATE	DESCRIPTION

RYAN D. ASMUS
P.E. LICENSE NUMBER 66626
NFPS
P.O. BOX 3823
LAKE CITY, FLORIDA 32056
CERTIFICATE OF AUTHORIZATION 29011

SUWANNEE COUNTY BOCC		
ROAD NO.	COUNTY	FINANCIAL PROJECT ID
76TH ST	SUWANNEE	438221-1-54-01 & 438221-1-54-02

76TH STREET ROADWAY CROSS SECTIONS

SHEET NO.
150

THIS ITEM HAS BEEN DIGITALLY SIGNED AND SEALED BY RYAN D. ASMUS, ON THE DATE ADJACENT TO THE SEAL. PRINTED COPIES OF THIS DOCUMENT ARE NOT CONSIDERED SIGNED AND SEALED AND THE SIGNATURE MUST BE VERIFIED ON ANY ELECTRONIC COPIES.

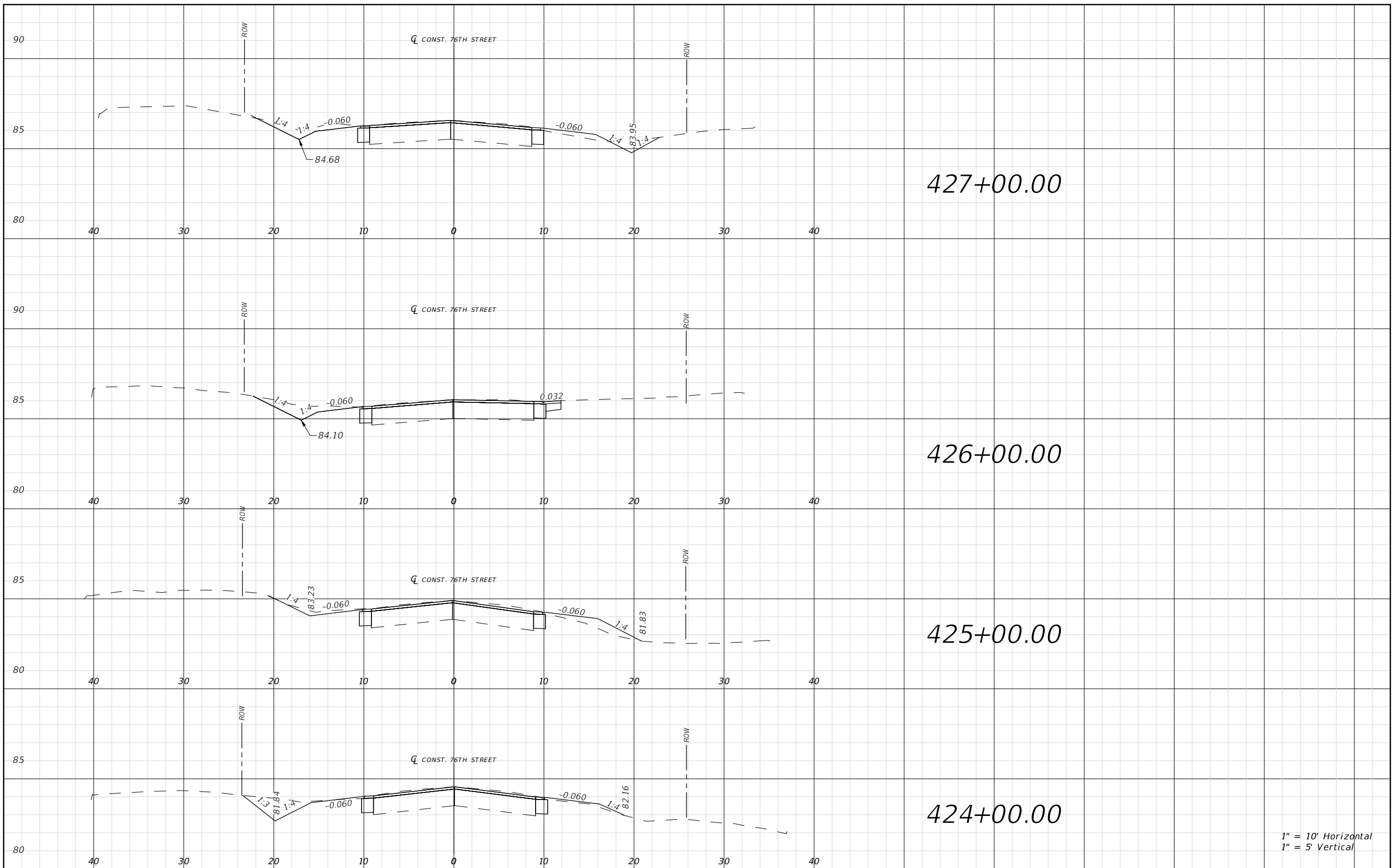

REVISIONS			
DATE	DESCRIPTION	DATE	DESCRIPTION

RYAN D. ASMUS
P.E. LICENSE NUMBER 66626
NFPS
P.O. BOX 3823
LAKE CITY, FLORIDA 32056
CERTIFICATE OF AUTHORIZATION 29011

SUWANNEE COUNTY BOCC		
ROAD NO.	COUNTY	FINANCIAL PROJECT ID
76TH ST	SUWANNEE	438221-1-54-01 & 438221-1-54-02

76TH STREET ROADWAY CROSS SECTIONS

SHEET NO.
151

THIS ITEM HAS BEEN DIGITALLY SIGNED AND SEALED BY RYAN D. ASMUS, ON THE DATE ADJACENT TO THE SEAL. PRINTED COPIES OF THIS DOCUMENT ARE NOT CONSIDERED SIGNED AND SEALED AND THE SIGNATURE MUST BE VERIFIED ON ANY ELECTRONIC COPIES.

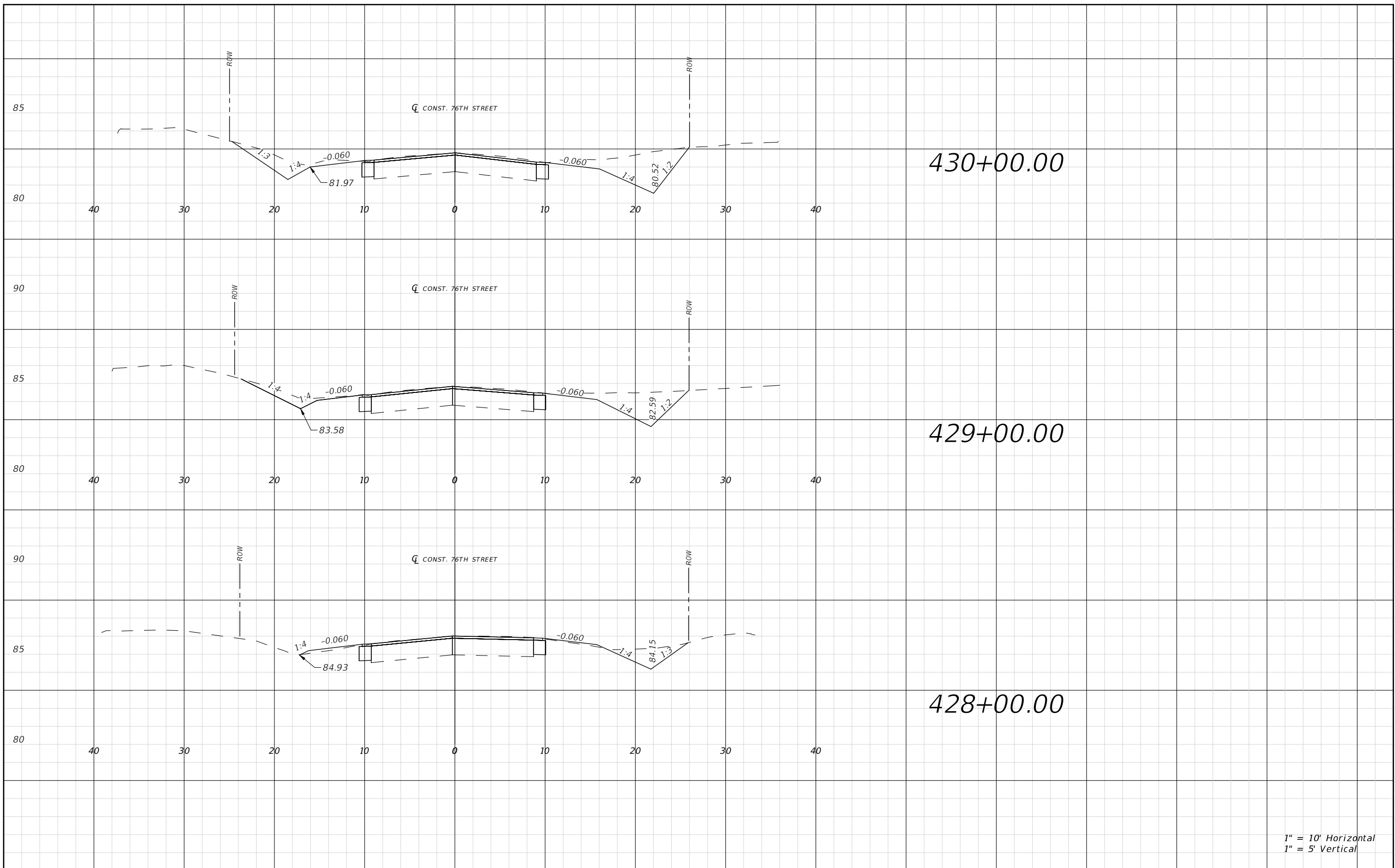

1" = 10' Horizontal
1" = 5' Vertical

REVISIONS			
DATE	DESCRIPTION	DATE	DESCRIPTION

RYAN D. ASMUS
P.E. LICENSE NUMBER 66626
NFPS
P.O. BOX 3823
LAKE CITY, FLORIDA 32056
CERTIFICATE OF AUTHORIZATION 29011

SUWANNEE COUNTY BOCC		
ROAD NO.	COUNTY	FINANCIAL PROJECT ID
76TH ST	SUWANNEE	438221-1-54-01 & 438221-1-54-02

76TH STREET ROADWAY CROSS SECTIONS

SHEET NO.
152

THIS ITEM HAS BEEN DIGITALLY SIGNED AND SEALED BY RYAN D. ASMUS, ON THE DATE ADJACENT TO THE SEAL. PRINTED COPIES OF THIS DOCUMENT ARE NOT CONSIDERED SIGNED AND SEALED AND THE SIGNATURE MUST BE VERIFIED ON ANY ELECTRONIC COPIES.

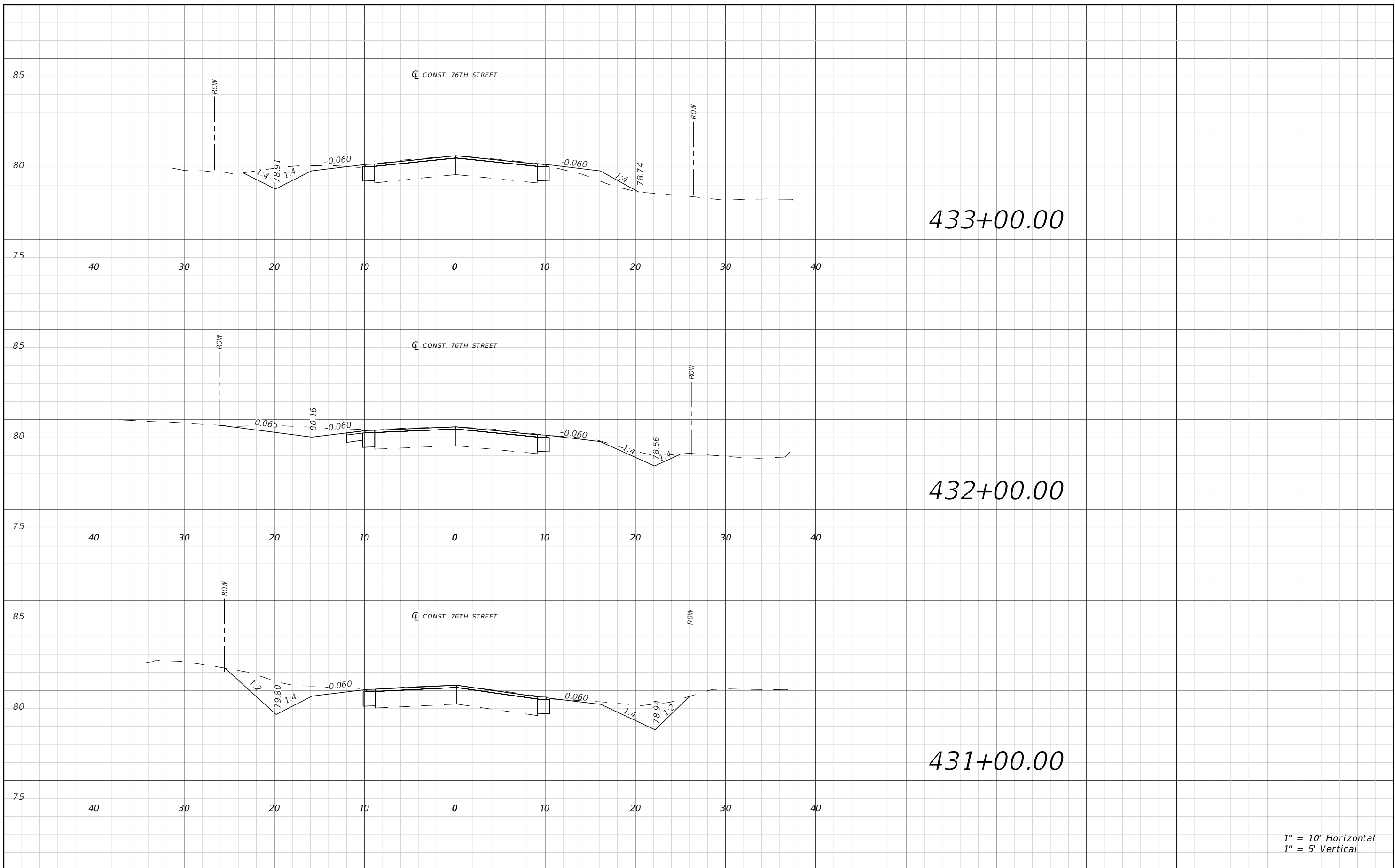

1" = 10' Horizontal
1" = 5' Vertical

REVISIONS			
DATE	DESCRIPTION	DATE	DESCRIPTION

RYAN D. ASMUS
P.E. LICENSE NUMBER 66626
NFPS
P.O. BOX 3823
LAKE CITY, FLORIDA 32056
CERTIFICATE OF AUTHORIZATION 29011

SUWANNEE COUNTY BOCC		
ROAD NO.	COUNTY	FINANCIAL PROJECT ID
76TH ST	SUWANNEE	438221-1-54-01 & 438221-1-54-02

76TH STREET ROADWAY CROSS SECTIONS

SHEET NO.
153

THIS ITEM HAS BEEN DIGITALLY SIGNED AND SEALED BY RYAN D. ASMUS, ON THE DATE ADJACENT TO THE SEAL. PRINTED COPIES OF THIS DOCUMENT ARE NOT CONSIDERED SIGNED AND SEALED AND THE SIGNATURE MUST BE VERIFIED ON ANY ELECTRONIC COPIES.

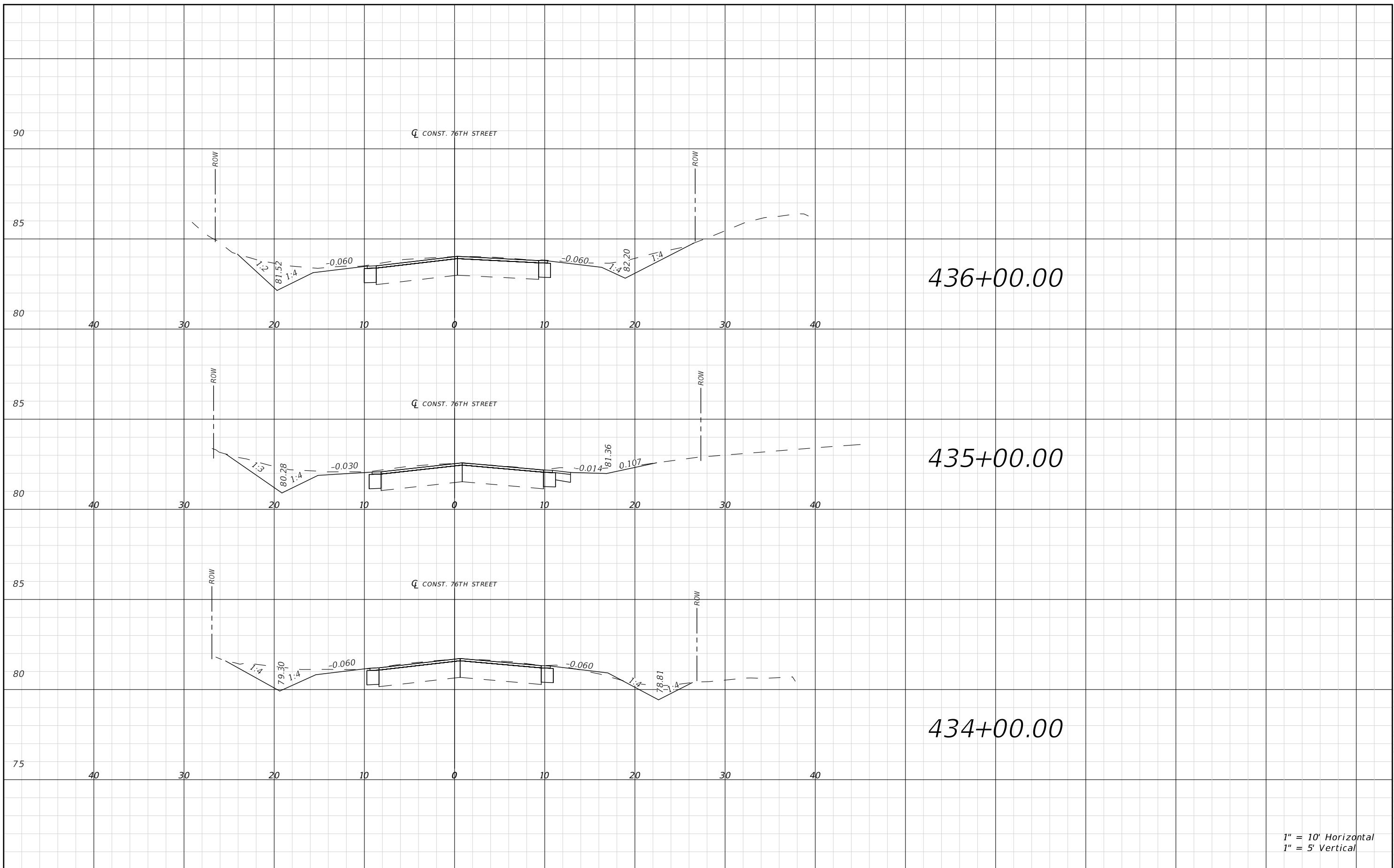

1" = 10' Horizontal
1" = 5' Vertical

REVISIONS			
DATE	DESCRIPTION	DATE	DESCRIPTION

RYAN D. ASMUS
P.E. LICENSE NUMBER 66626
NFPS
P.O. BOX 3823
LAKE CITY, FLORIDA 32056
CERTIFICATE OF AUTHORIZATION 29011

SUWANNEE COUNTY BOCC		
ROAD NO.	COUNTY	FINANCIAL PROJECT ID
76TH ST	SUWANNEE	438221-1-54-01 & 438221-1-54-02

76TH STREET ROADWAY CROSS SECTIONS

SHEET NO.
154

THIS ITEM HAS BEEN DIGITALLY SIGNED AND SEALED BY RYAN D. ASMUS, ON THE DATE ADJACENT TO THE SEAL. PRINTED COPIES OF THIS DOCUMENT ARE NOT CONSIDERED SIGNED AND SEALED AND THE SIGNATURE MUST BE VERIFIED ON ANY ELECTRONIC COPIES.

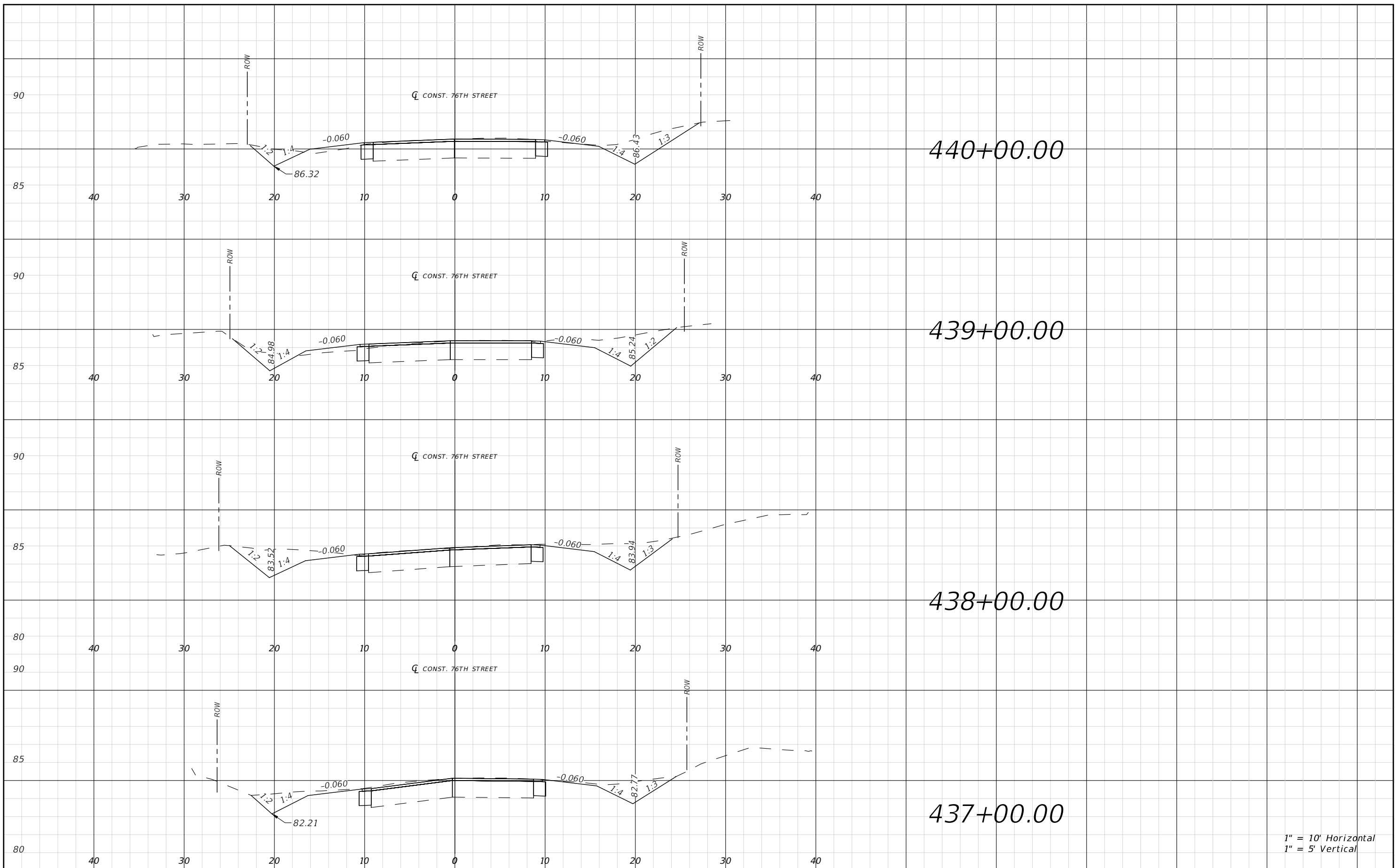

1" = 10' Horizontal
1" = 5' Vertical

REVISIONS			
DATE	DESCRIPTION	DATE	DESCRIPTION

RYAN D. ASMUS
P.E. LICENSE NUMBER 66626
NFPS
P.O. BOX 3823
LAKE CITY, FLORIDA 32056
CERTIFICATE OF AUTHORIZATION 29011

SUWANNEE COUNTY BOCC		
ROAD NO.	COUNTY	FINANCIAL PROJECT ID
76TH ST	SUWANNEE	438221-1-54-01 & 438221-1-54-02

76TH STREET ROADWAY CROSS SECTIONS

SHEET NO.
155

THIS ITEM HAS BEEN DIGITALLY SIGNED AND SEALED BY RYAN D. ASMUS, ON THE DATE ADJACENT TO THE SEAL. PRINTED COPIES OF THIS DOCUMENT ARE NOT CONSIDERED SIGNED AND SEALED AND THE SIGNATURE MUST BE VERIFIED ON ANY ELECTRONIC COPIES.

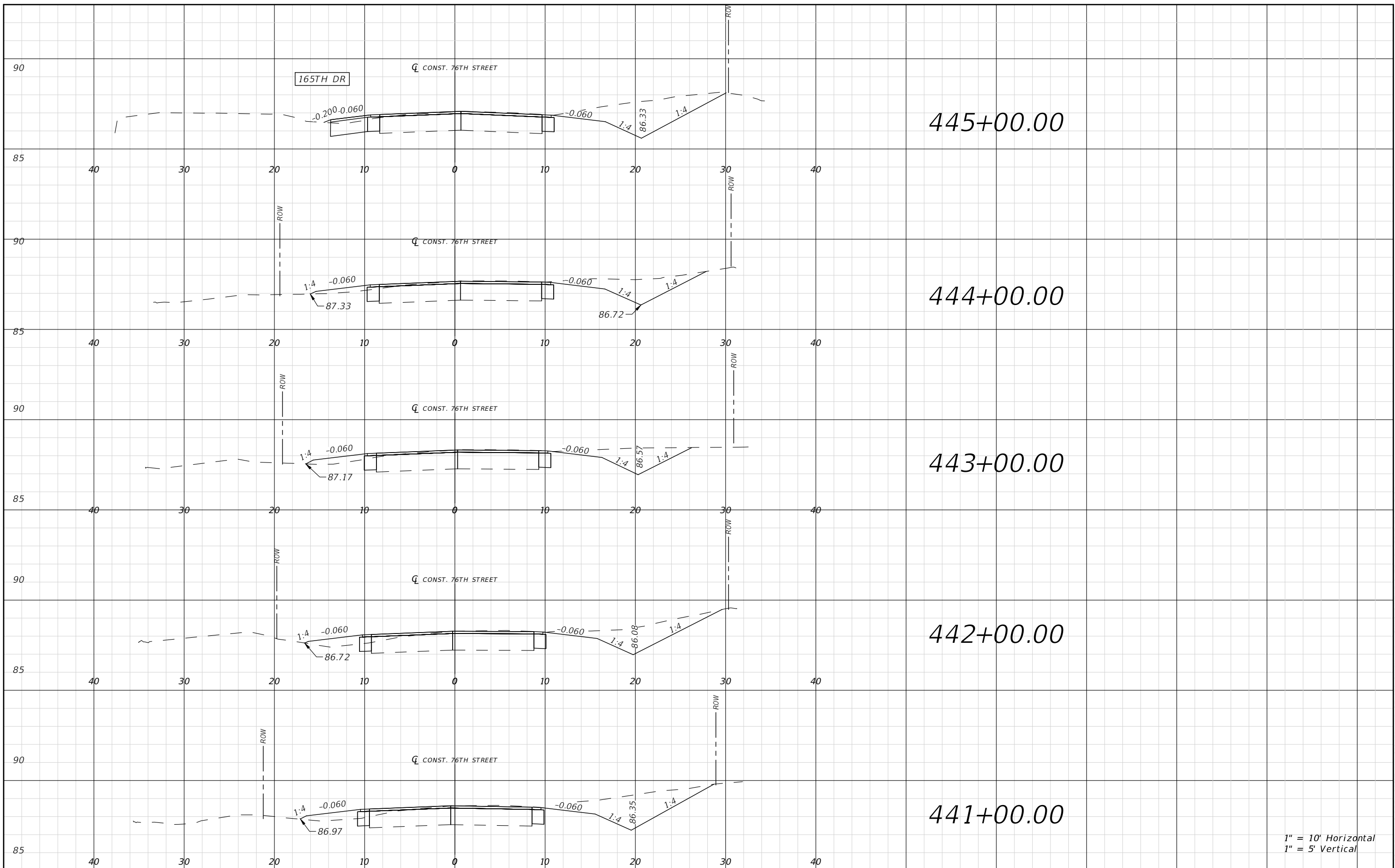

1" = 10' Horizontal
1" = 5' Vertical

REVISIONS			
DATE	DESCRIPTION	DATE	DESCRIPTION

RYAN D. ASMUS
P.E. LICENSE NUMBER 66626
NFPS
P.O. BOX 3823
LAKE CITY, FLORIDA 32056
CERTIFICATE OF AUTHORIZATION 29011

SUWANNEE COUNTY BOCC		
ROAD NO.	COUNTY	FINANCIAL PROJECT ID
76TH ST	SUWANNEE	438221-1-54-01 & 438221-1-54-02

76TH STREET ROADWAY CROSS SECTIONS

SHEET NO.
156

THIS ITEM HAS BEEN DIGITALLY SIGNED AND SEALED BY RYAN D. ASMUS, ON THE DATE ADJACENT TO THE SEAL. PRINTED COPIES OF THIS DOCUMENT ARE NOT CONSIDERED SIGNED AND SEALED AND THE SIGNATURE MUST BE VERIFIED ON ANY ELECTRONIC COPIES.

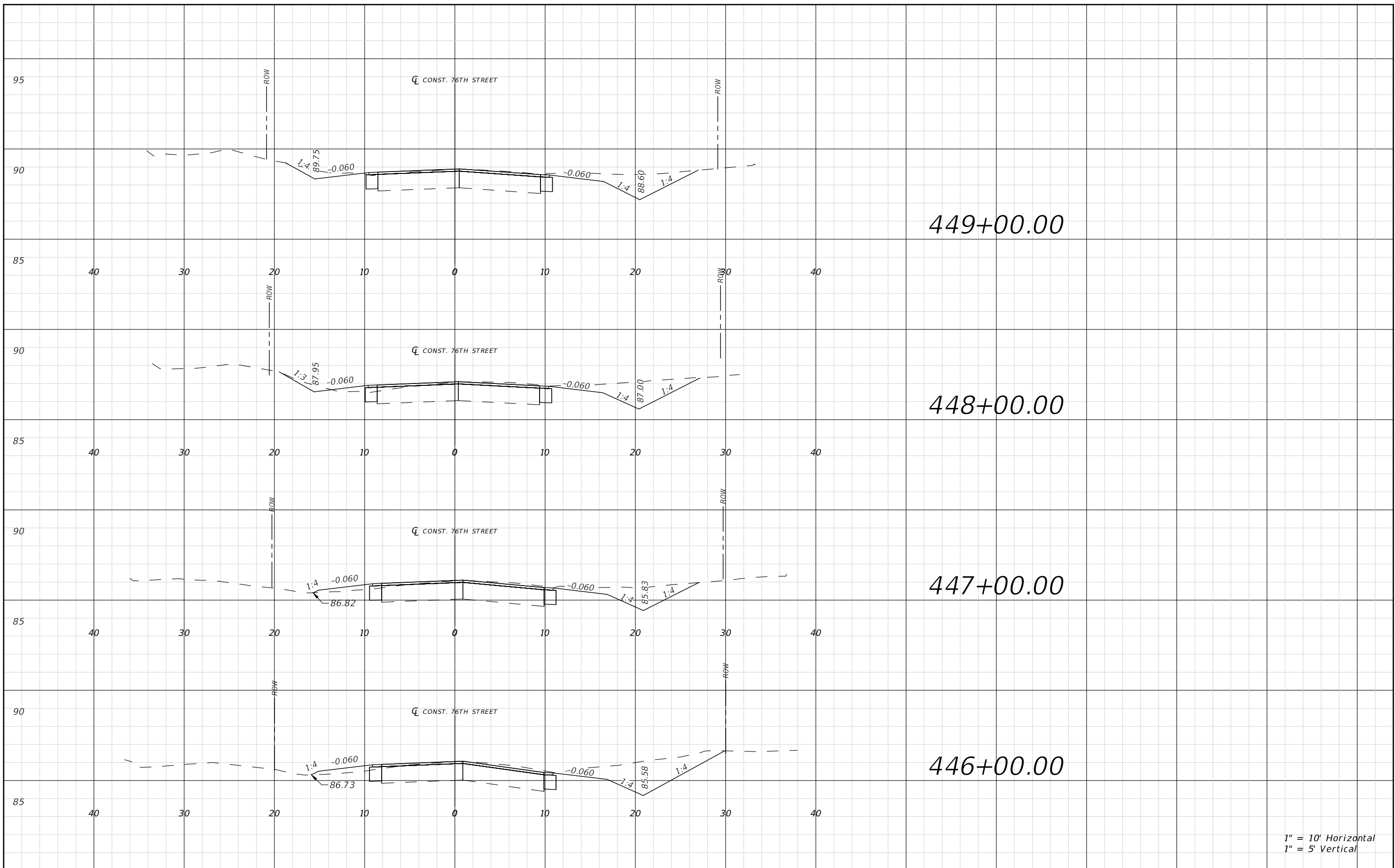

1" = 10' Horizontal
1" = 5' Vertical

REVISIONS			
DATE	DESCRIPTION	DATE	DESCRIPTION

RYAN D. ASMUS
P.E. LICENSE NUMBER 66626
NFPS
P.O. BOX 3823
LAKE CITY, FLORIDA 32056
CERTIFICATE OF AUTHORIZATION 29011

SUWANNEE COUNTY BOCC		
ROAD NO.	COUNTY	FINANCIAL PROJECT ID
76TH ST	SUWANNEE	438221-1-54-01 & 438221-1-54-02

76TH STREET ROADWAY CROSS SECTIONS

SHEET NO.
157

THIS ITEM HAS BEEN DIGITALLY SIGNED AND SEALED BY RYAN D. ASMUS, ON THE DATE ADJACENT TO THE SEAL. PRINTED COPIES OF THIS DOCUMENT ARE NOT CONSIDERED SIGNED AND SEALED AND THE SIGNATURE MUST BE VERIFIED ON ANY ELECTRONIC COPIES.

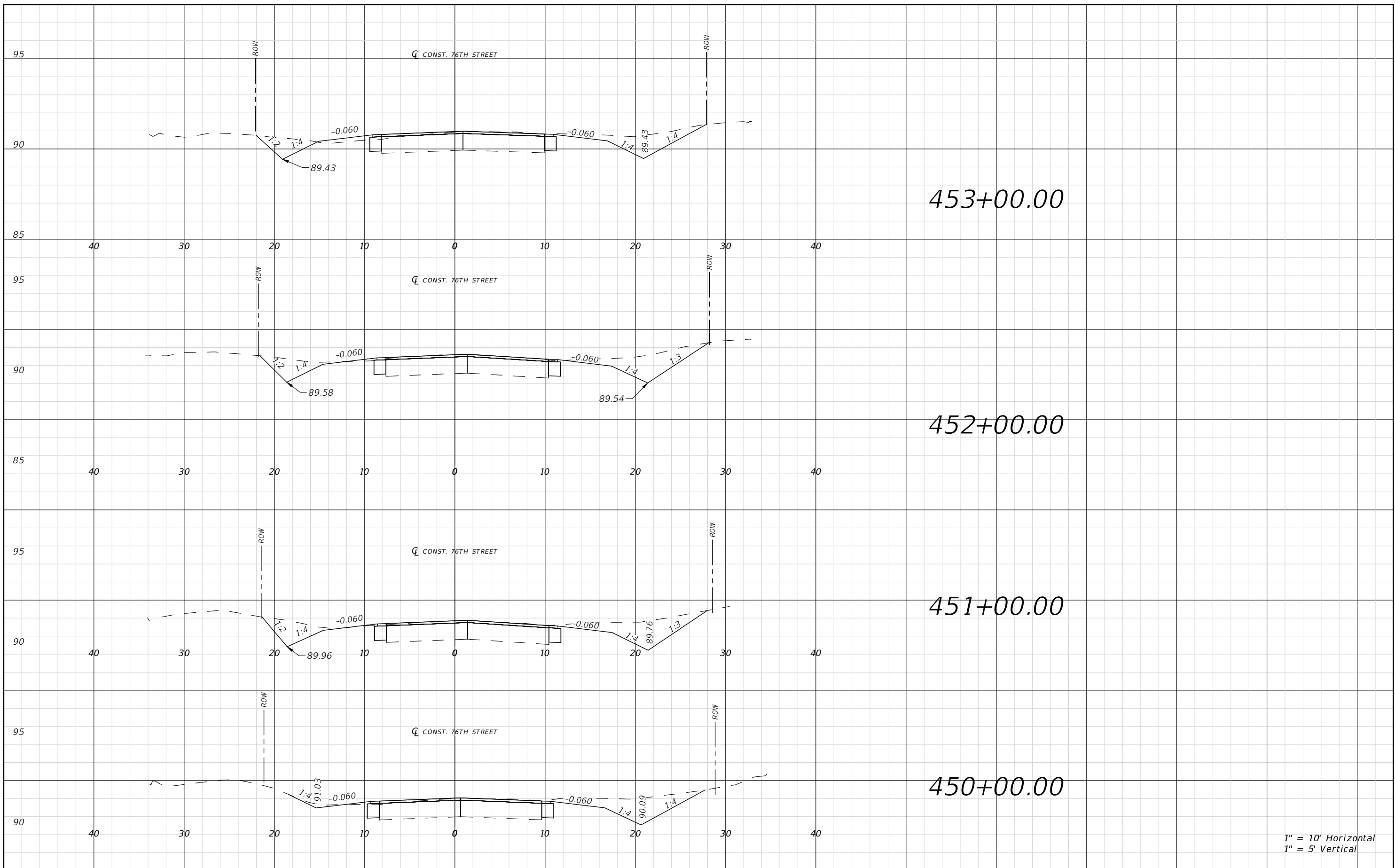

1" = 10' Horizontal
1" = 5' Vertical

REVISIONS			
DATE	DESCRIPTION	DATE	DESCRIPTION

RYAN D. ASMUS
P.E. LICENSE NUMBER 66626
NFPS
P.O. BOX 3823
LAKE CITY, FLORIDA 32056
CERTIFICATE OF AUTHORIZATION 29011

SUWANNEE COUNTY BOCC		
ROAD NO.	COUNTY	FINANCIAL PROJECT ID
76TH ST	SUWANNEE	438221-1-54-01 & 438221-1-54-02

76TH STREET ROADWAY CROSS SECTIONS

SHEET NO.
158

THIS ITEM HAS BEEN DIGITALLY SIGNED AND SEALED BY RYAN D. ASMUS, ON THE DATE ADJACENT TO THE SEAL. PRINTED COPIES OF THIS DOCUMENT ARE NOT CONSIDERED SIGNED AND SEALED AND THE SIGNATURE MUST BE VERIFIED ON ANY ELECTRONIC COPIES.

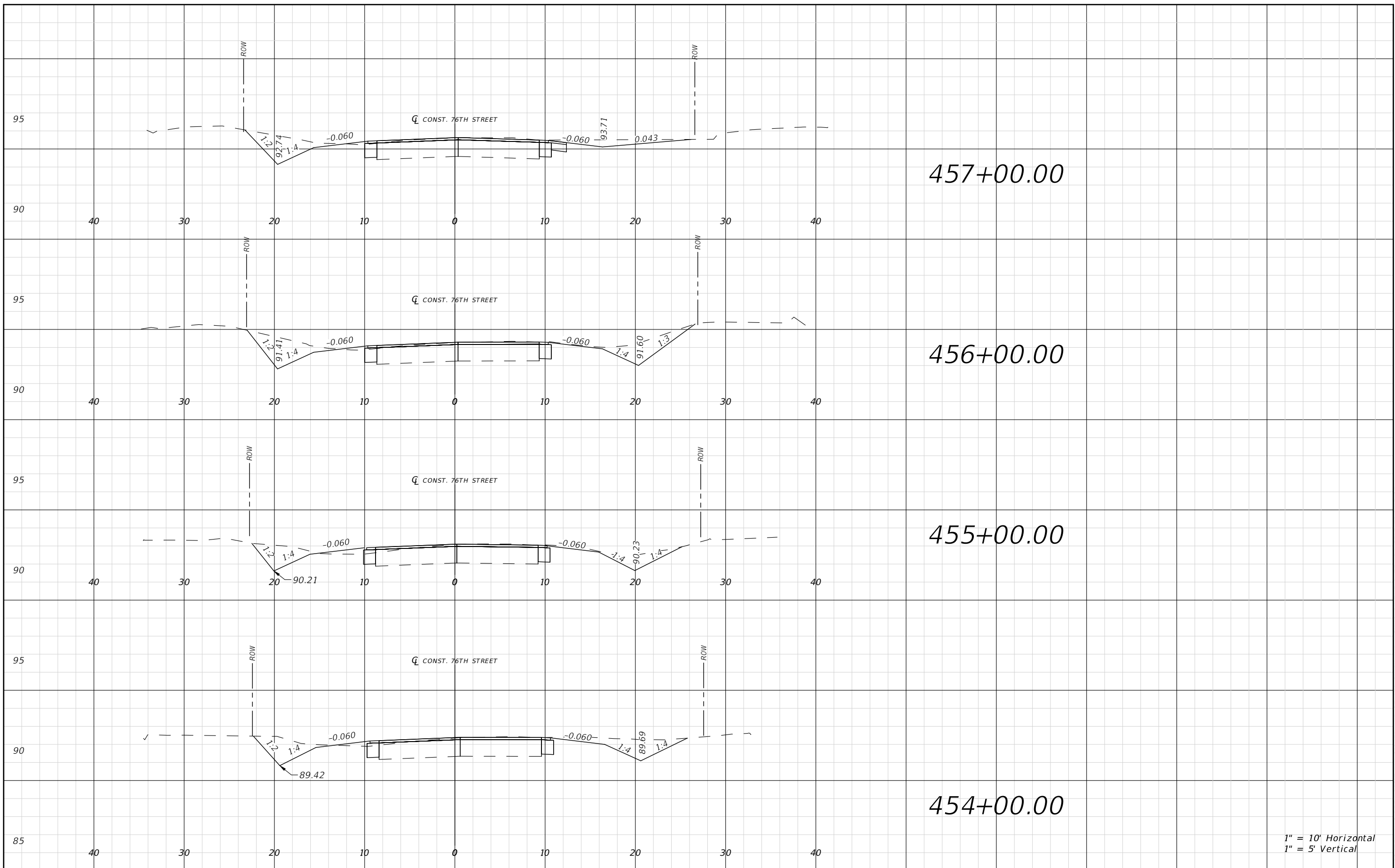

1" = 10' Horizontal
1" = 5' Vertical

REVISIONS			
DATE	DESCRIPTION	DATE	DESCRIPTION

RYAN D. ASMUS
P.E. LICENSE NUMBER 66626
NFPS
P.O. BOX 3823
LAKE CITY, FLORIDA 32056
CERTIFICATE OF AUTHORIZATION 29011

SUWANNEE COUNTY BOCC		
ROAD NO.	COUNTY	FINANCIAL PROJECT ID
76TH ST	SUWANNEE	438221-1-54-01 & 438221-1-54-02

76TH STREET ROADWAY CROSS SECTIONS

SHEET NO.
159

THIS ITEM HAS BEEN DIGITALLY SIGNED AND SEALED BY RYAN D. ASMUS, ON THE DATE ADJACENT TO THE SEAL. PRINTED COPIES OF THIS DOCUMENT ARE NOT CONSIDERED SIGNED AND SEALED AND THE SIGNATURE MUST BE VERIFIED ON ANY ELECTRONIC COPIES.

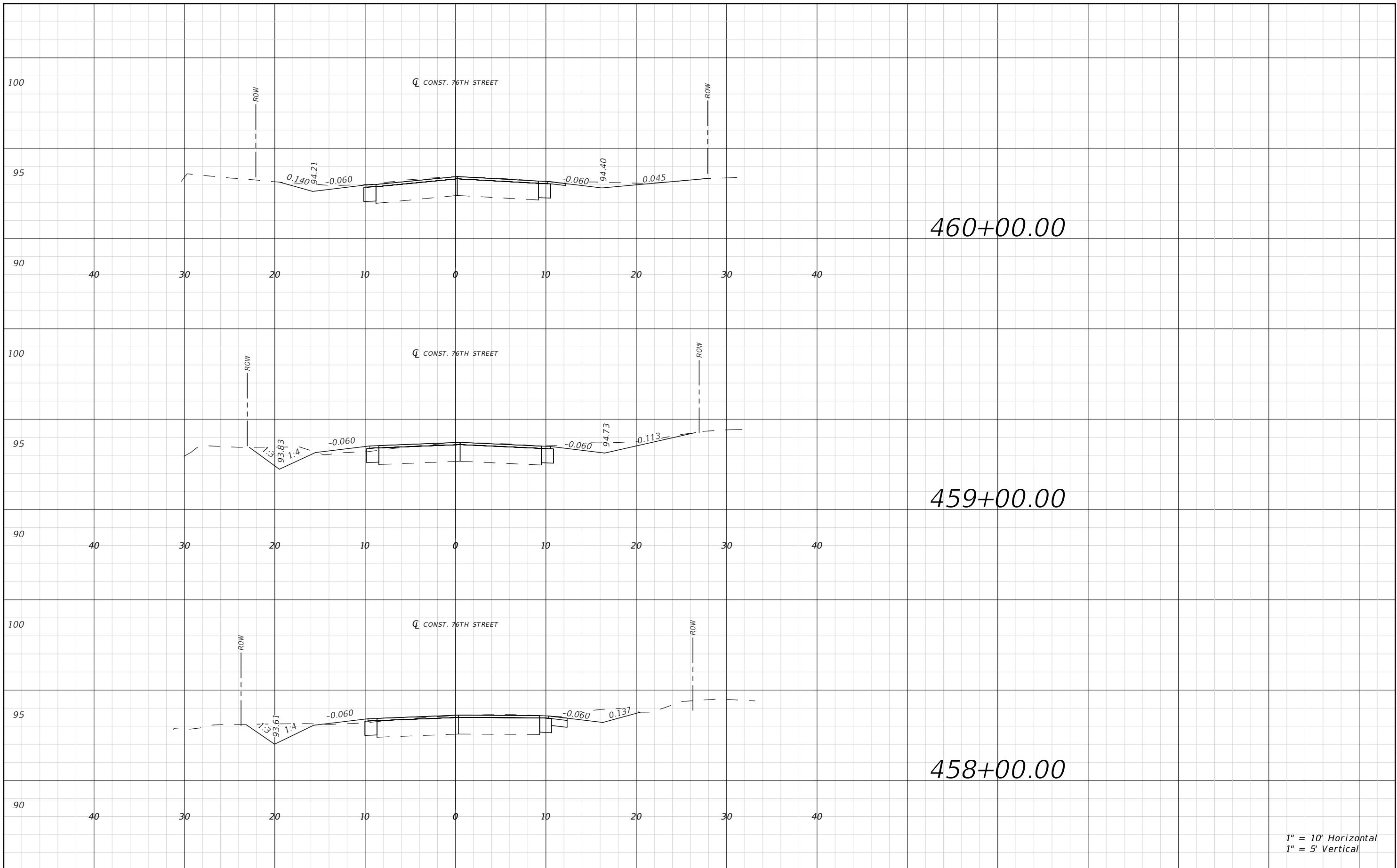

REVISIONS			
DATE	DESCRIPTION	DATE	DESCRIPTION

RYAN D. ASMUS
P.E. LICENSE NUMBER 66626
NFPS
P.O. BOX 3823
LAKE CITY, FLORIDA 32056
CERTIFICATE OF AUTHORIZATION 29011

SUWANNEE COUNTY BOCC		
ROAD NO.	COUNTY	FINANCIAL PROJECT ID
76TH ST	SUWANNEE	438221-1-54-01 & 438221-1-54-02

76TH STREET ROADWAY CROSS SECTIONS

SHEET NO.
160

THIS ITEM HAS BEEN DIGITALLY SIGNED AND SEALED BY RYAN D. ASMUS, ON THE DATE ADJACENT TO THE SEAL. PRINTED COPIES OF THIS DOCUMENT ARE NOT CONSIDERED SIGNED AND SEALED AND THE SIGNATURE MUST BE VERIFIED ON ANY ELECTRONIC COPIES.

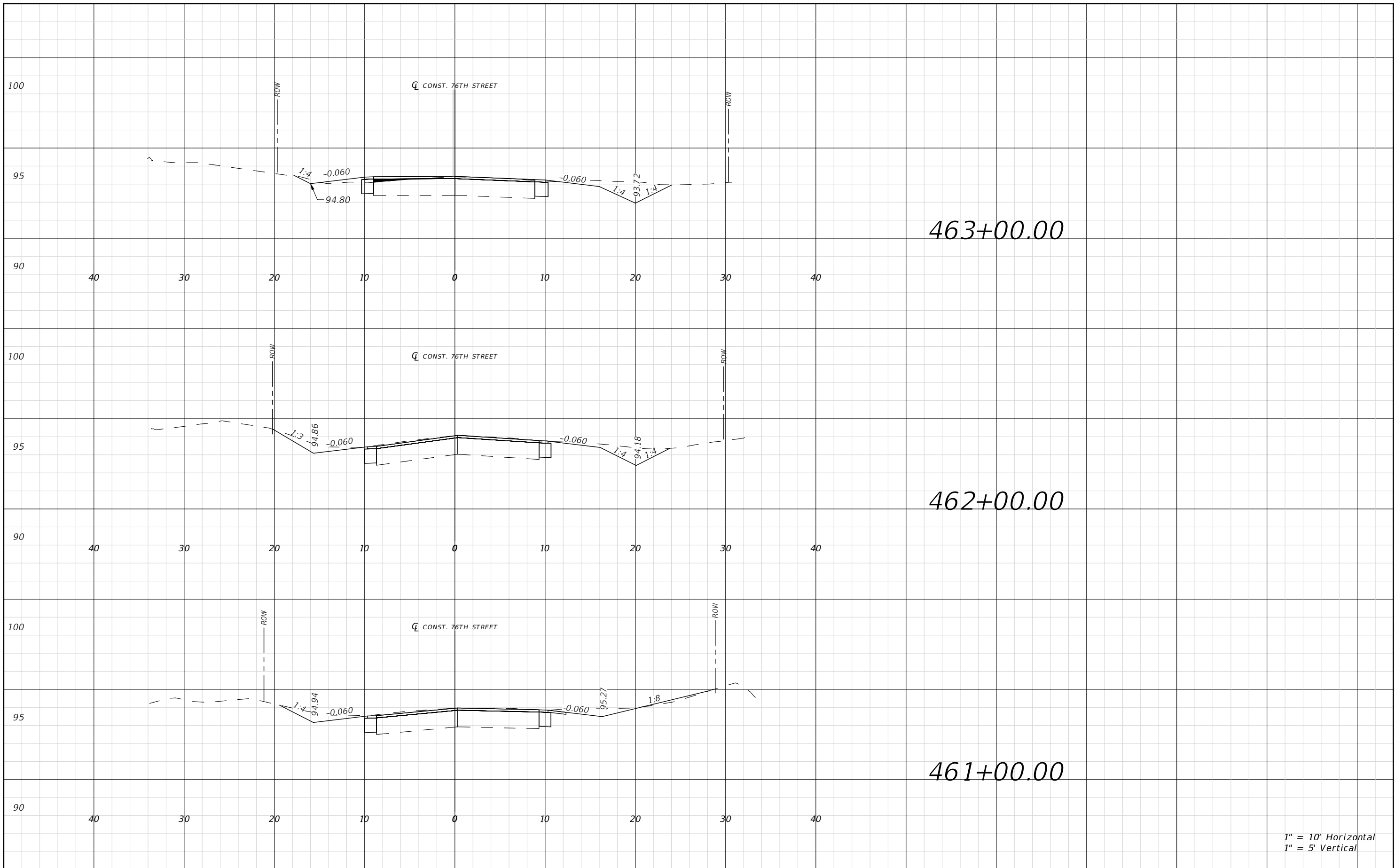

1" = 10' Horizontal
1" = 5' Vertical

REVISIONS			
DATE	DESCRIPTION	DATE	DESCRIPTION

RYAN D. ASMUS
P.E. LICENSE NUMBER 66626
NFPS
P.O. BOX 3823
LAKE CITY, FLORIDA 32056
CERTIFICATE OF AUTHORIZATION 29011

SUWANNEE COUNTY BOCC		
ROAD NO.	COUNTY	FINANCIAL PROJECT ID
76TH ST	SUWANNEE	438221-1-54-01 & 438221-1-54-02

76TH STREET ROADWAY CROSS SECTIONS

SHEET NO.
161

THIS ITEM HAS BEEN DIGITALLY SIGNED AND SEALED BY RYAN D. ASMUS, ON THE DATE ADJACENT TO THE SEAL. PRINTED COPIES OF THIS DOCUMENT ARE NOT CONSIDERED SIGNED AND SEALED AND THE SIGNATURE MUST BE VERIFIED ON ANY ELECTRONIC COPIES.

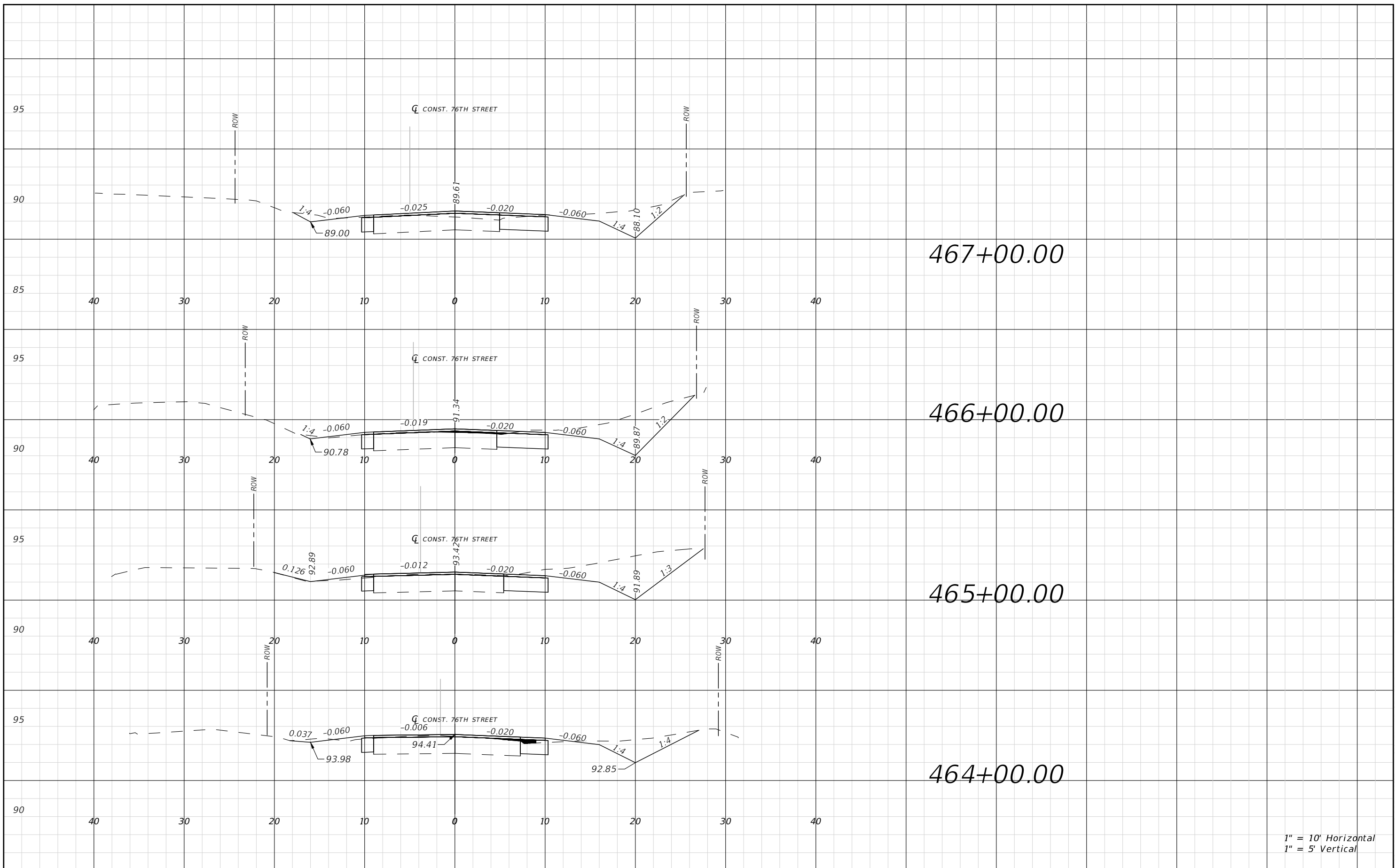

1" = 10' Horizontal
1" = 5' Vertical

REVISIONS			
DATE	DESCRIPTION	DATE	DESCRIPTION

RYAN D. ASMUS
P.E. LICENSE NUMBER 66626
NFPS
P.O. BOX 3823
LAKE CITY, FLORIDA 32056
CERTIFICATE OF AUTHORIZATION 29011

SUWANNEE COUNTY BOCC		
ROAD NO.	COUNTY	FINANCIAL PROJECT ID
76TH ST	SUWANNEE	438221-1-54-01 & 438221-1-54-02

76TH STREET ROADWAY CROSS SECTIONS

SHEET NO.
162

THIS ITEM HAS BEEN DIGITALLY SIGNED AND SEALED BY RYAN D. ASMUS, ON THE DATE ADJACENT TO THE SEAL. PRINTED COPIES OF THIS DOCUMENT ARE NOT CONSIDERED SIGNED AND SEALED AND THE SIGNATURE MUST BE VERIFIED ON ANY ELECTRONIC COPIES.

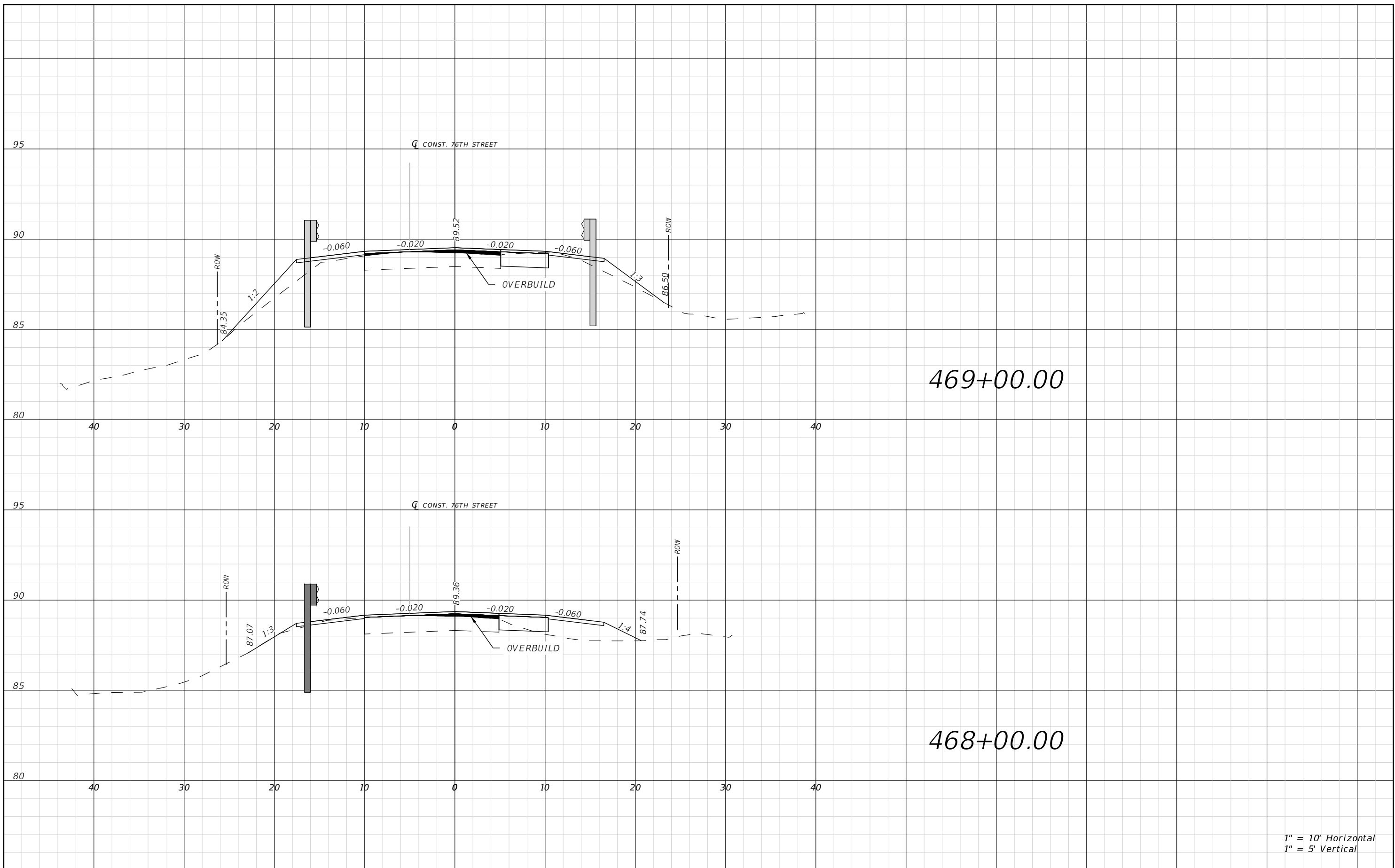

1" = 10' Horizontal
1" = 5' Vertical

REVISIONS				RYAN D. ASMUS P.E. LICENSE NUMBER 66626 NFPS P.O. BOX 3823 LAKE CITY, FLORIDA 32056 CERTIFICATE OF AUTHORIZATION 29011	SUWANNEE COUNTY BOCC			76TH STREET ROADWAY CROSS SECTIONS	SHEET NO. 163
DATE	DESCRIPTION	DATE	DESCRIPTION		ROAD NO.	COUNTY	FINANCIAL PROJECT ID		
					76TH ST	SUWANNEE	438221-1-54-01 & 438221-1-54-02		

THIS ITEM HAS BEEN DIGITALLY SIGNED AND SEALED BY RYAN D. ASMUS, ON THE DATE ADJACENT TO THE SEAL. PRINTED COPIES OF THIS DOCUMENT ARE NOT CONSIDERED SIGNED AND SEALED AND THE SIGNATURE MUST BE VERIFIED ON ANY ELECTRONIC COPIES.

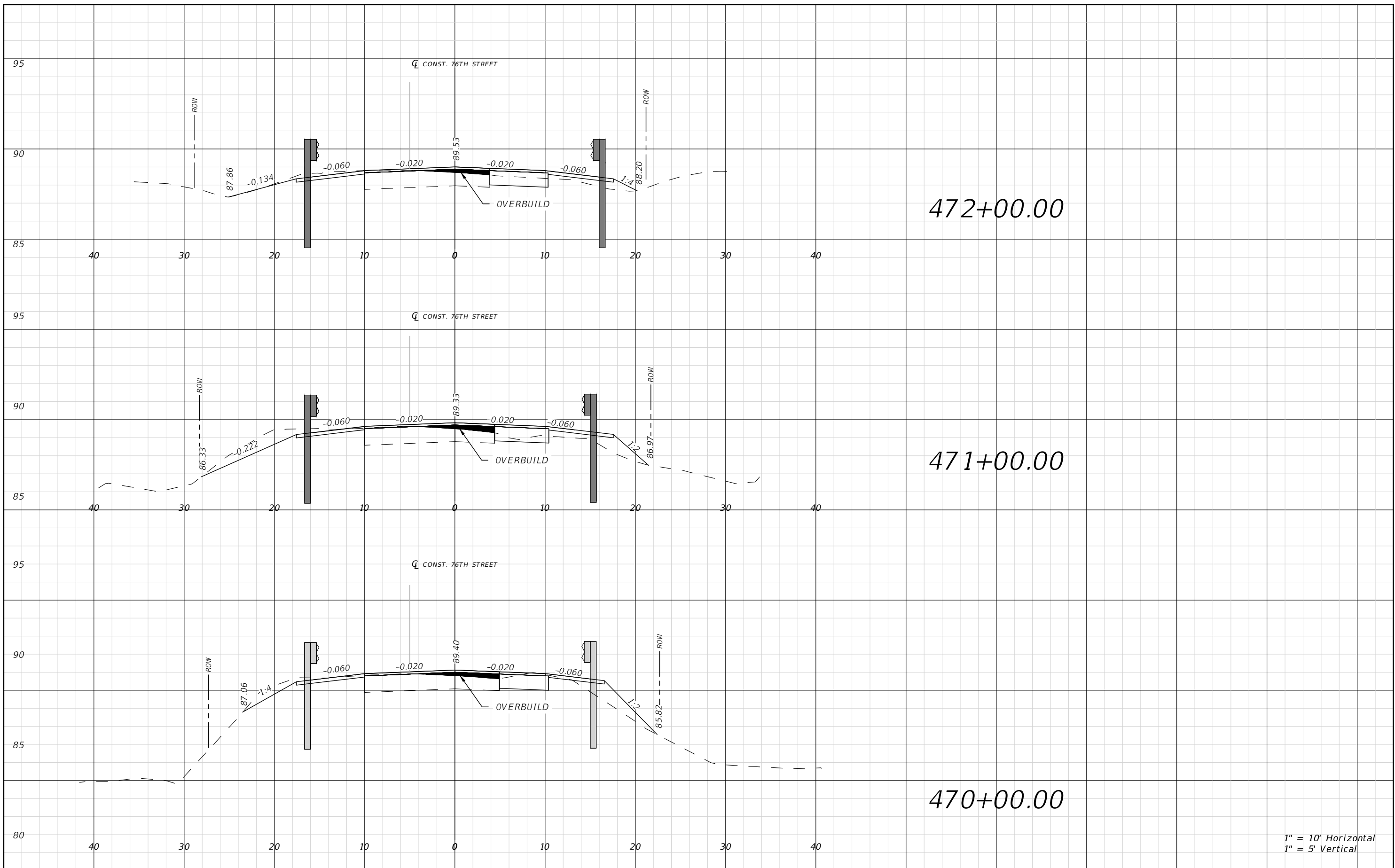

1" = 10' Horizontal
1" = 5' Vertical

REVISIONS				RYAN D. ASMUS P.E. LICENSE NUMBER 66626 NFPS P.O. BOX 3823 LAKE CITY, FLORIDA 32056 CERTIFICATE OF AUTHORIZATION 29011	SUWANNEE COUNTY BOCC			76TH STREET ROADWAY CROSS SECTIONS	SHEET NO. 164
DATE	DESCRIPTION	DATE	DESCRIPTION		ROAD NO.	COUNTY	FINANCIAL PROJECT ID		
					76TH ST	SUWANNEE	438221-1-54-01 & 438221-1-54-02		

THIS ITEM HAS BEEN DIGITALLY SIGNED AND SEALED BY RYAN D. ASMUS, ON THE DATE ADJACENT TO THE SEAL. PRINTED COPIES OF THIS DOCUMENT ARE NOT CONSIDERED SIGNED AND SEALED AND THE SIGNATURE MUST BE VERIFIED ON ANY ELECTRONIC COPIES.

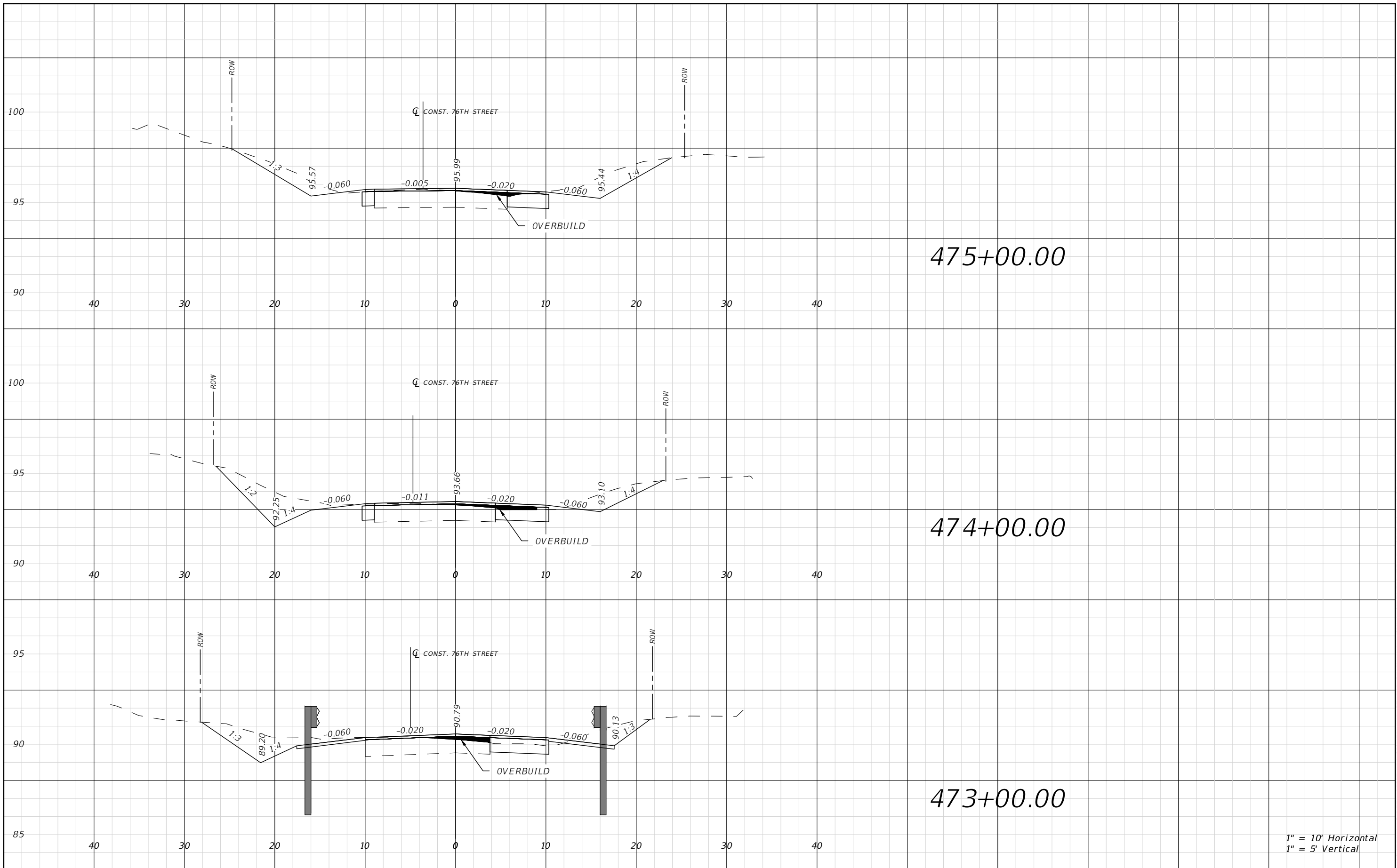

1" = 10' Horizontal
1" = 5' Vertical

REVISIONS				RYAN D. ASMUS P.E. LICENSE NUMBER 66626 NFPS P.O. BOX 3823 LAKE CITY, FLORIDA 32056 CERTIFICATE OF AUTHORIZATION 29011	SUWANNEE COUNTY BOCC			76TH STREET ROADWAY CROSS SECTIONS	SHEET NO. 165
DATE	DESCRIPTION	DATE	DESCRIPTION		ROAD NO.	COUNTY	FINANCIAL PROJECT ID		
					76TH ST	SUWANNEE	438221-1-54-01 & 438221-1-54-02		

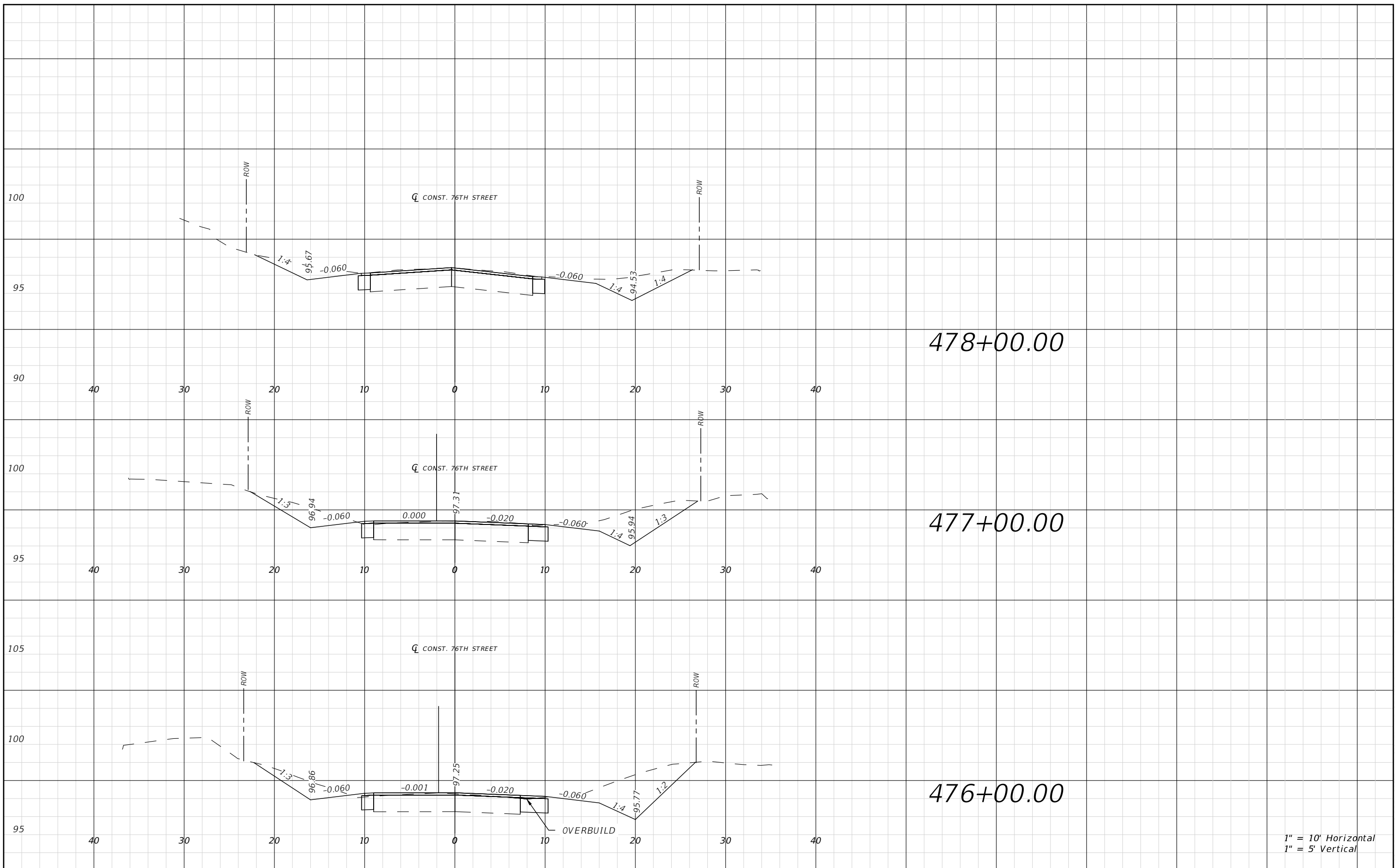

1" = 10' Horizontal
1" = 5' Vertical

REVISIONS			
DATE	DESCRIPTION	DATE	DESCRIPTION

RYAN D. ASMUS
P.E. LICENSE NUMBER 66626
NFPS
P.O. BOX 3823
LAKE CITY, FLORIDA 32056
CERTIFICATE OF AUTHORIZATION 29011

SUWANNEE COUNTY BOCC		
ROAD NO.	COUNTY	FINANCIAL PROJECT ID
76TH ST	SUWANNEE	438221-1-54-01 & 438221-1-54-02

76TH STREET ROADWAY CROSS SECTIONS

SHEET NO.
166

THIS ITEM HAS BEEN DIGITALLY SIGNED AND SEALED BY RYAN D. ASMUS, ON THE DATE ADJACENT TO THE SEAL. PRINTED COPIES OF THIS DOCUMENT ARE NOT CONSIDERED SIGNED AND SEALED AND THE SIGNATURE MUST BE VERIFIED ON ANY ELECTRONIC COPIES.

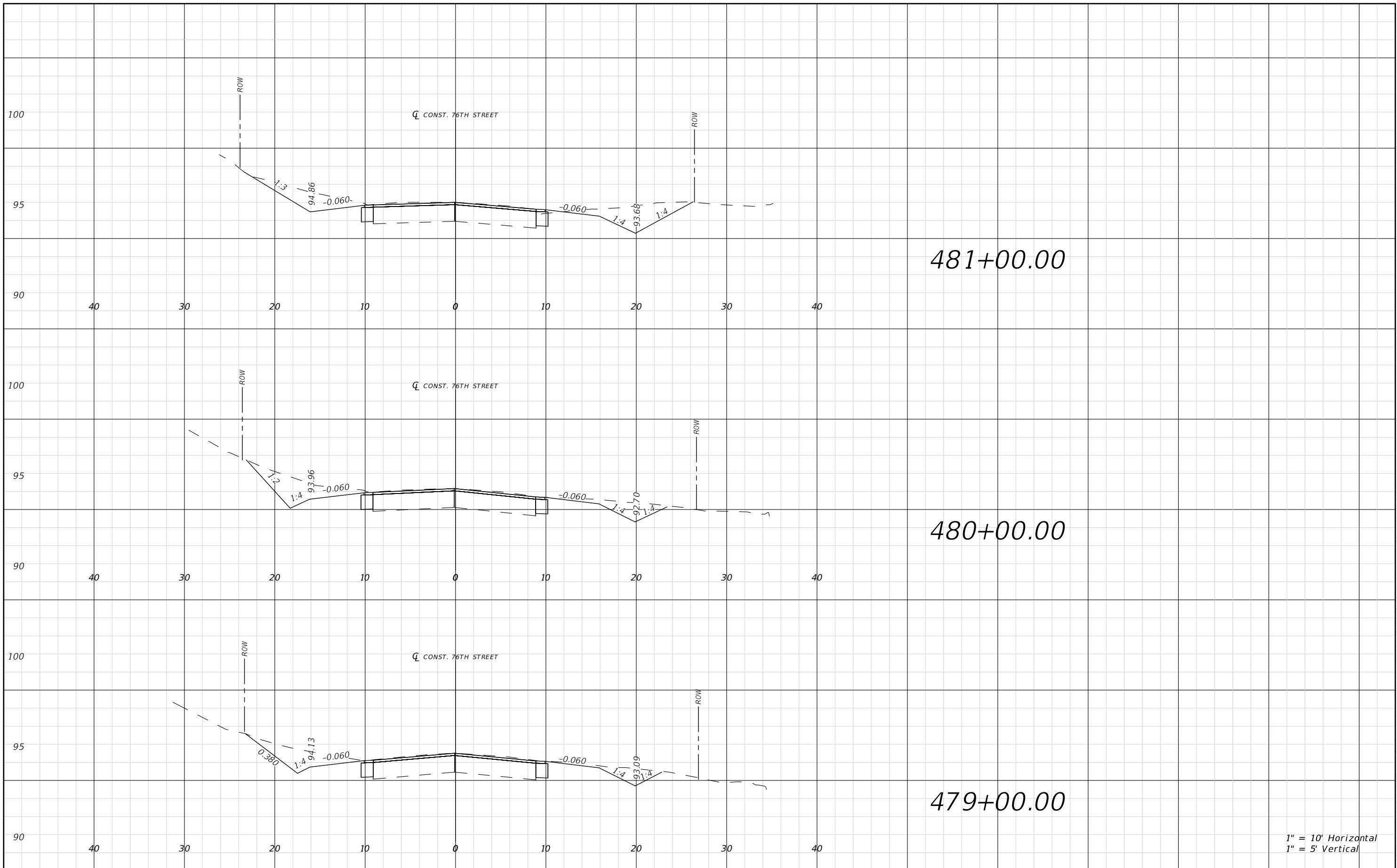

1" = 10' Horizontal
1" = 5' Vertical

REVISIONS			
DATE	DESCRIPTION	DATE	DESCRIPTION

RYAN D. ASMUS
P.E. LICENSE NUMBER 66626
NFPS
P.O. BOX 3823
LAKE CITY, FLORIDA 32056
CERTIFICATE OF AUTHORIZATION 29011

SUWANNEE COUNTY BOCC		
ROAD NO.	COUNTY	FINANCIAL PROJECT ID
76TH ST	SUWANNEE	438221-1-54-01 & 438221-1-54-02

76TH STREET ROADWAY CROSS SECTIONS

SHEET NO.
167

THIS ITEM HAS BEEN DIGITALLY SIGNED AND SEALED BY RYAN D. ASMUS, ON THE DATE ADJACENT TO THE SEAL. PRINTED COPIES OF THIS DOCUMENT ARE NOT CONSIDERED SIGNED AND SEALED AND THE SIGNATURE MUST BE VERIFIED ON ANY ELECTRONIC COPIES.

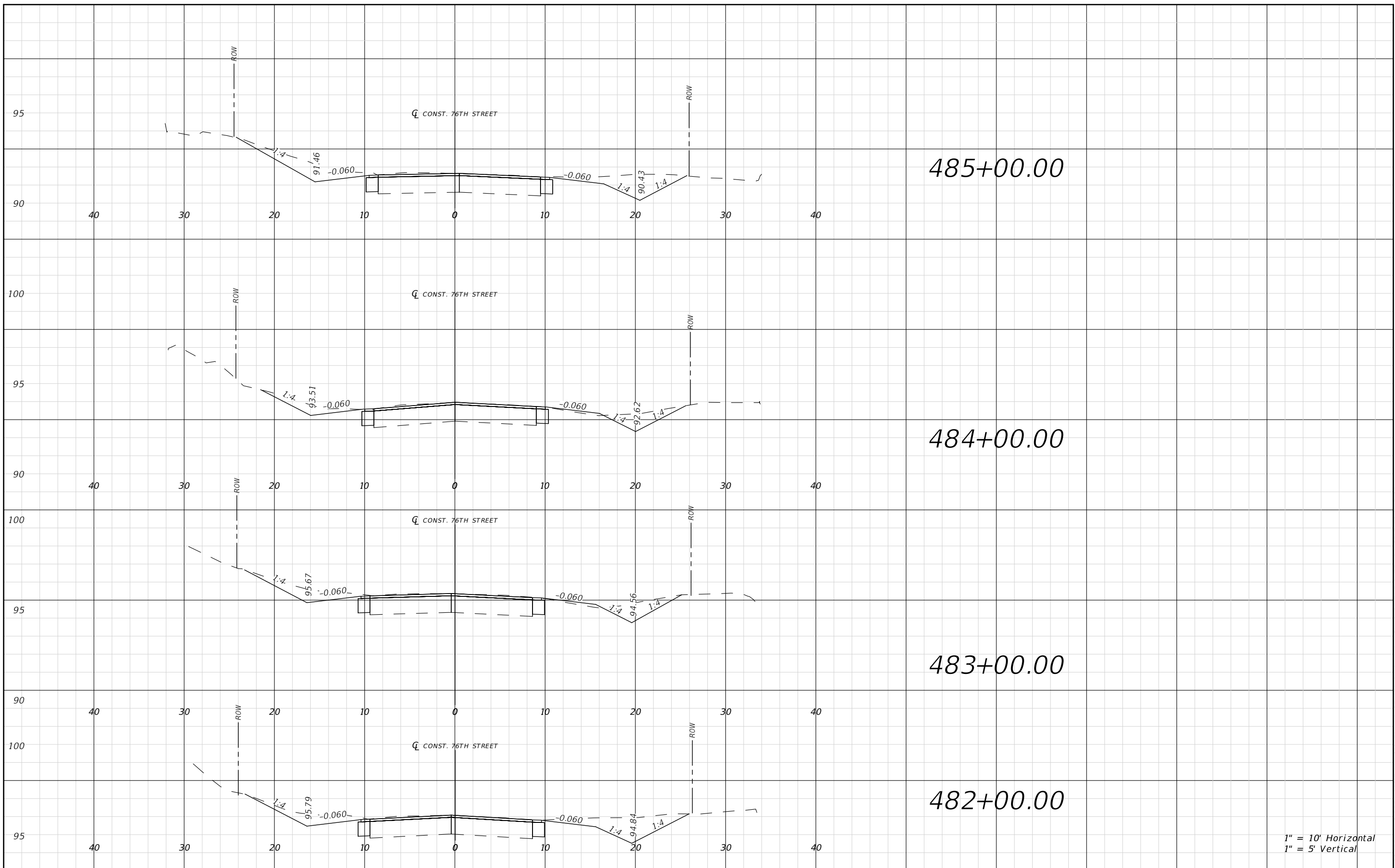

1" = 10' Horizontal
1" = 5' Vertical

REVISIONS			
DATE	DESCRIPTION	DATE	DESCRIPTION

RYAN D. ASMUS
P.E. LICENSE NUMBER 66626
NFPS
P.O. BOX 3823
LAKE CITY, FLORIDA 32056
CERTIFICATE OF AUTHORIZATION 29011

SUWANNEE COUNTY BOCC		
ROAD NO.	COUNTY	FINANCIAL PROJECT ID
76TH ST	SUWANNEE	438221-1-54-01 & 438221-1-54-02

76TH STREET ROADWAY CROSS SECTIONS

SHEET NO.
168

THIS ITEM HAS BEEN DIGITALLY SIGNED AND SEALED BY RYAN D. ASMUS. ON THE DATE ADJACENT TO THE SEAL. PRINTED COPIES OF THIS DOCUMENT ARE NOT CONSIDERED SIGNED AND SEALED AND THE SIGNATURE MUST BE VERIFIED ON ANY ELECTRONIC COPIES.

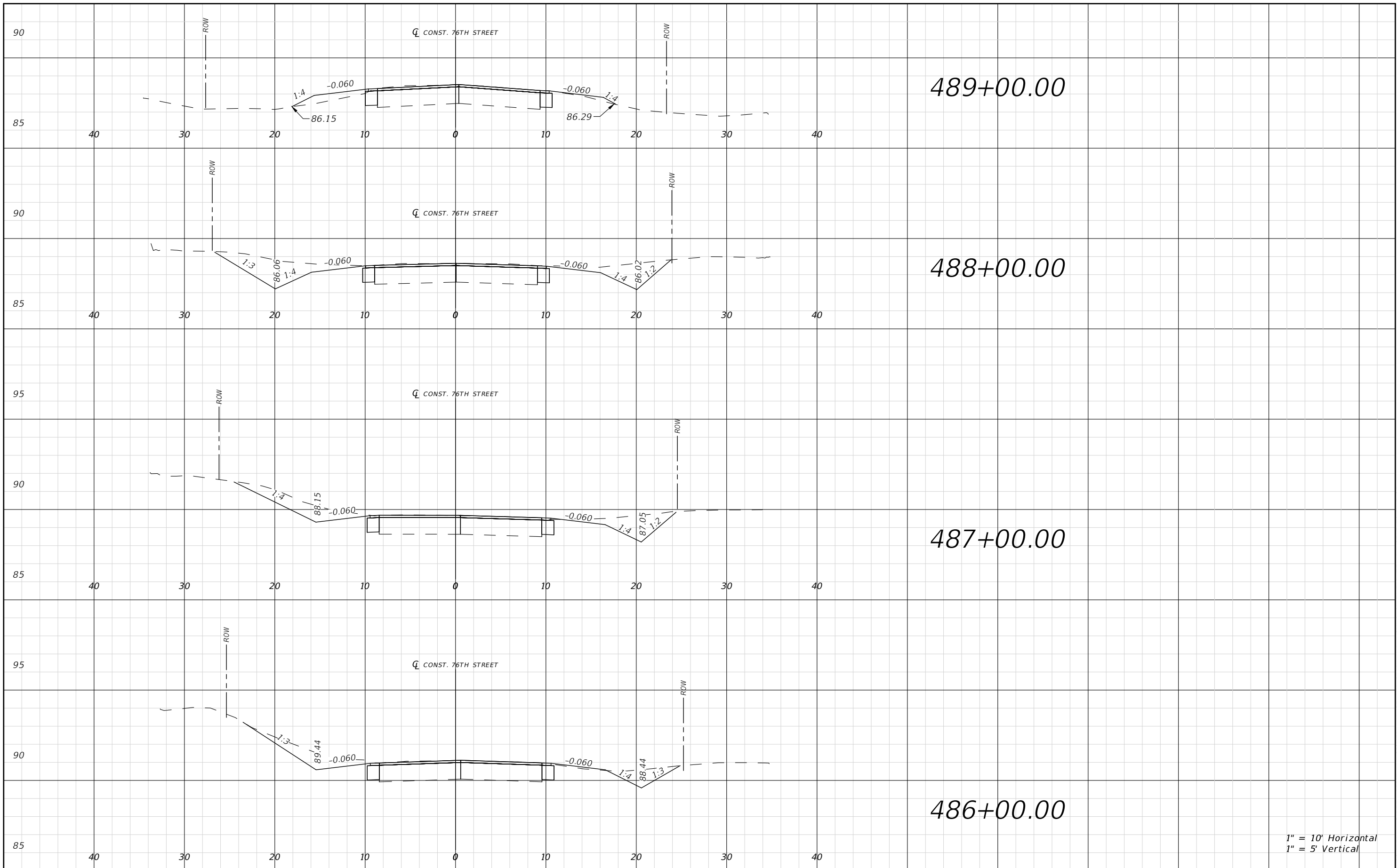

1" = 10' Horizontal
1" = 5' Vertical

REVISIONS			
DATE	DESCRIPTION	DATE	DESCRIPTION

RYAN D. ASMUS
P.E. LICENSE NUMBER 66626
NFPS
P.O. BOX 3823
LAKE CITY, FLORIDA 32056
CERTIFICATE OF AUTHORIZATION 29011

SUWANNEE COUNTY BOCC		
ROAD NO.	COUNTY	FINANCIAL PROJECT ID
76TH ST	SUWANNEE	438221-1-54-01 & 438221-1-54-02

76TH STREET ROADWAY CROSS SECTIONS

SHEET NO.
169

THIS ITEM HAS BEEN DIGITALLY SIGNED AND SEALED BY RYAN D. ASMUS, ON THE DATE ADJACENT TO THE SEAL. PRINTED COPIES OF THIS DOCUMENT ARE NOT CONSIDERED SIGNED AND SEALED AND THE SIGNATURE MUST BE VERIFIED ON ANY ELECTRONIC COPIES.

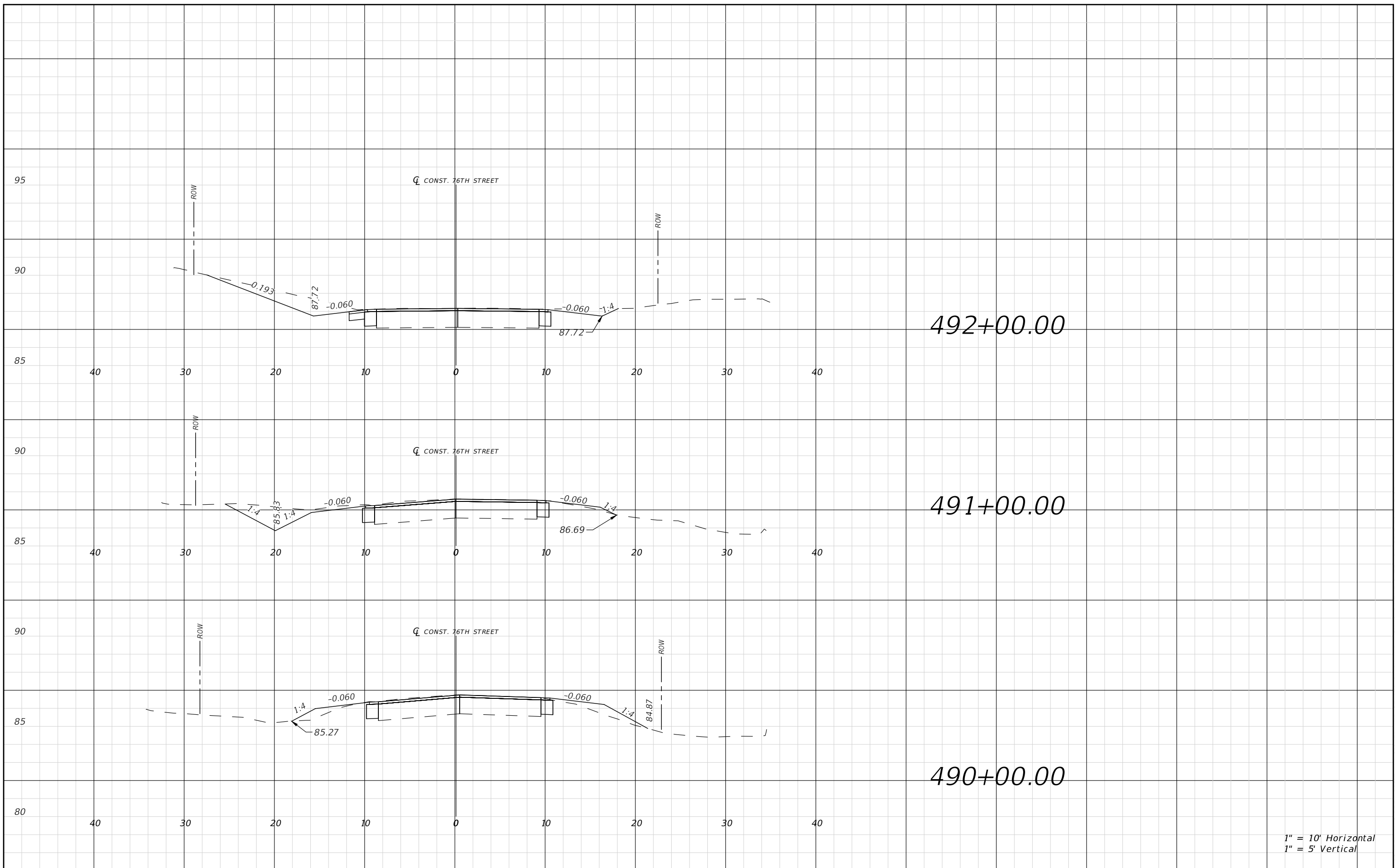

1" = 10' Horizontal
1" = 5' Vertical

REVISIONS			
DATE	DESCRIPTION	DATE	DESCRIPTION

RYAN D. ASMUS
P.E. LICENSE NUMBER 66626
NFPS
P.O. BOX 3823
LAKE CITY, FLORIDA 32056
CERTIFICATE OF AUTHORIZATION 29011

SUWANNEE COUNTY BOCC		
ROAD NO.	COUNTY	FINANCIAL PROJECT ID
76TH ST	SUWANNEE	438221-1-54-01 & 438221-1-54-02

76TH STREET ROADWAY CROSS SECTIONS

SHEET NO.
170

THIS ITEM HAS BEEN DIGITALLY SIGNED AND SEALED BY RYAN D. ASMUS, ON THE DATE ADJACENT TO THE SEAL. PRINTED COPIES OF THIS DOCUMENT ARE NOT CONSIDERED SIGNED AND SEALED AND THE SIGNATURE MUST BE VERIFIED ON ANY ELECTRONIC COPIES.

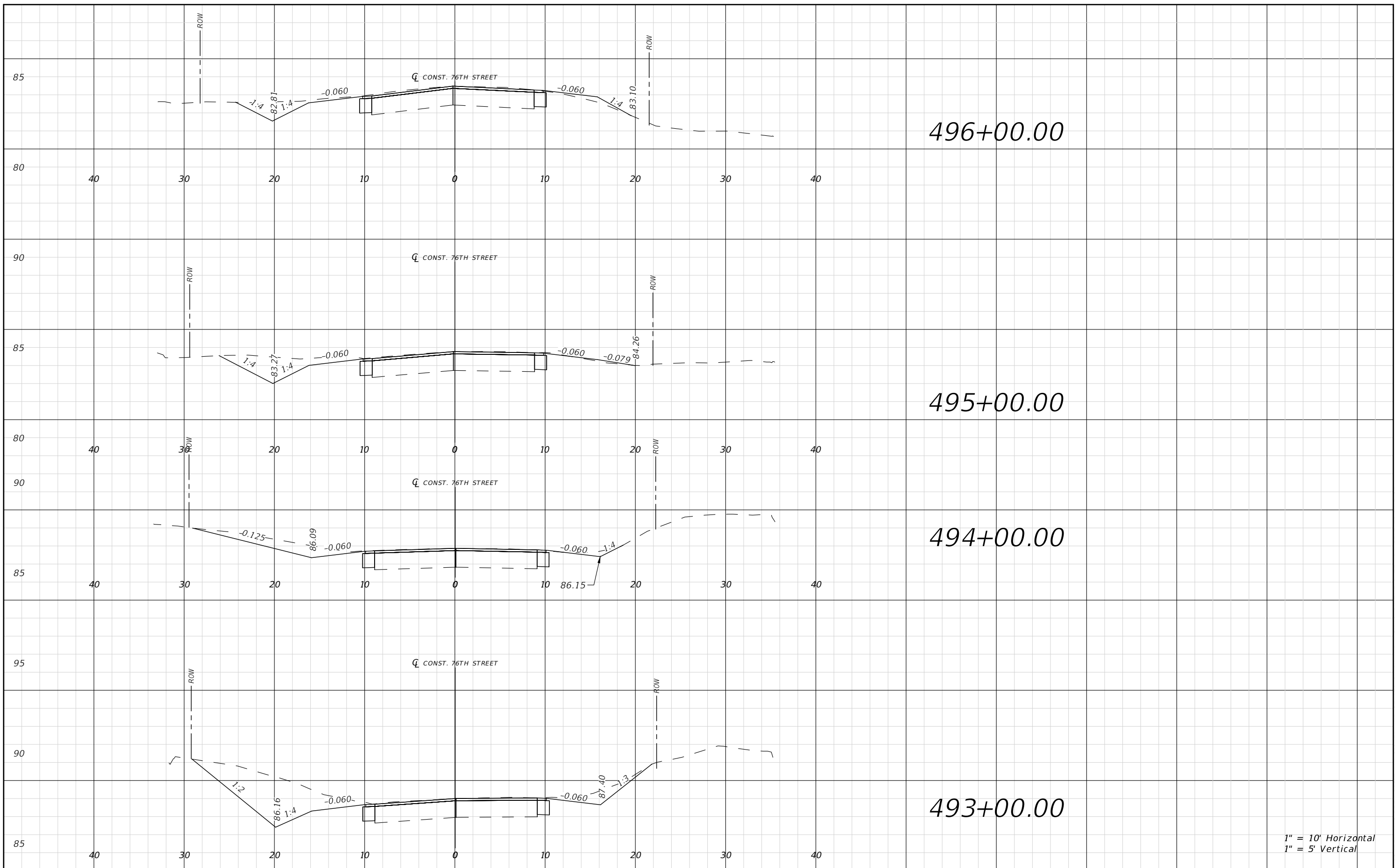

REVISIONS			
DATE	DESCRIPTION	DATE	DESCRIPTION

RYAN D. ASMUS
P.E. LICENSE NUMBER 66626
NFPS
P.O. BOX 3823
LAKE CITY, FLORIDA 32056
CERTIFICATE OF AUTHORIZATION 29011

SUWANNEE COUNTY BOCC		
ROAD NO.	COUNTY	FINANCIAL PROJECT ID
76TH ST	SUWANNEE	438221-1-54-01 & 438221-1-54-02

76TH STREET ROADWAY CROSS SECTIONS

SHEET NO.
171

THIS ITEM HAS BEEN DIGITALLY SIGNED AND SEALED BY RYAN D. ASMUS, ON THE DATE ADJACENT TO THE SEAL. PRINTED COPIES OF THIS DOCUMENT ARE NOT CONSIDERED SIGNED AND SEALED AND THE SIGNATURE MUST BE VERIFIED ON ANY ELECTRONIC COPIES.

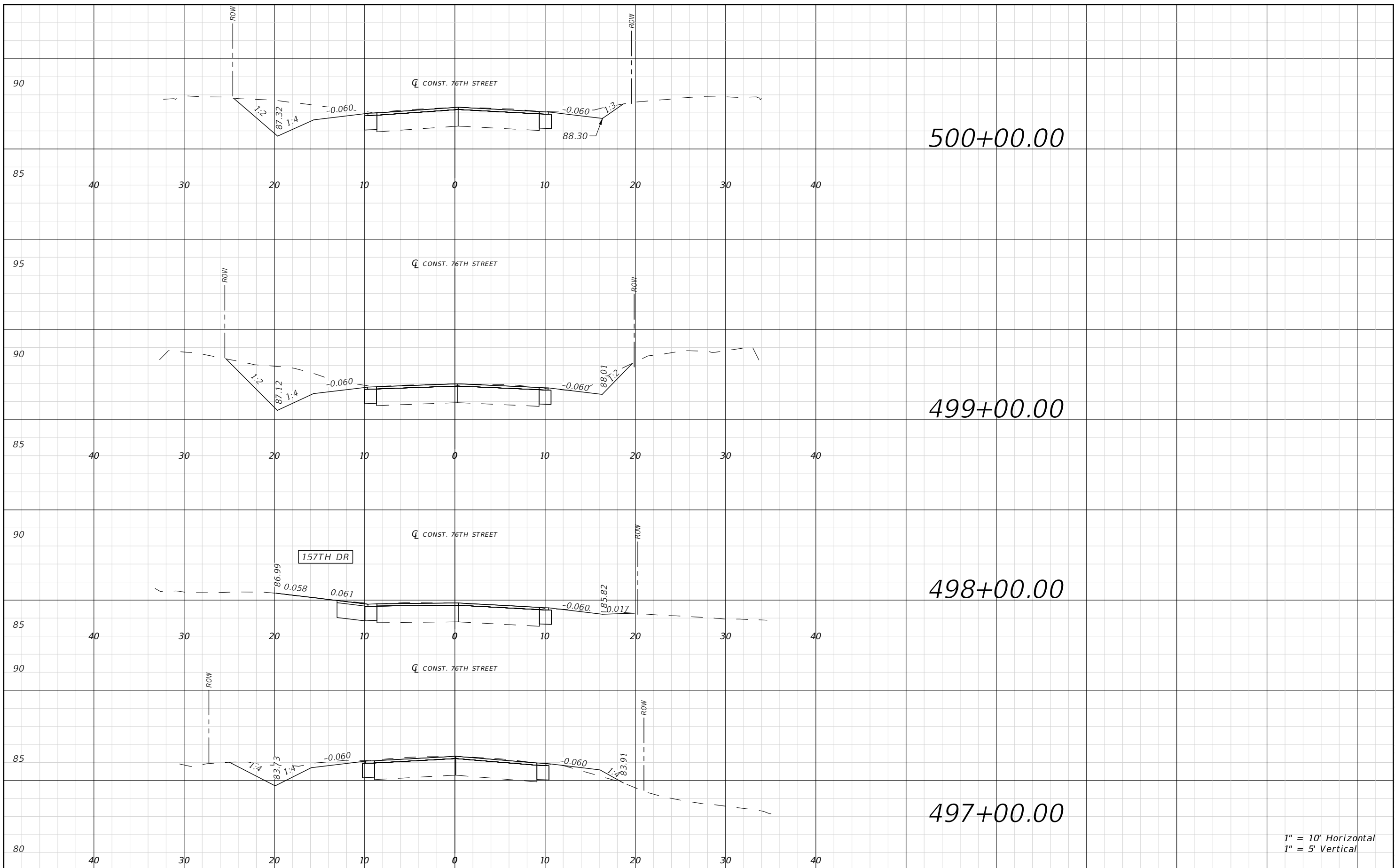

1" = 10' Horizontal
1" = 5' Vertical

REVISIONS			
DATE	DESCRIPTION	DATE	DESCRIPTION

RYAN D. ASMUS
P.E. LICENSE NUMBER 66626
NFPS
P.O. BOX 3823
LAKE CITY, FLORIDA 32056
CERTIFICATE OF AUTHORIZATION 29011

SUWANNEE COUNTY BOCC		
ROAD NO.	COUNTY	FINANCIAL PROJECT ID
76TH ST	SUWANNEE	438221-1-54-01 & 438221-1-54-02

76TH STREET ROADWAY CROSS SECTIONS

SHEET NO.
172

THIS ITEM HAS BEEN DIGITALLY SIGNED AND SEALED BY RYAN D. ASMUS, ON THE DATE ADJACENT TO THE SEAL. PRINTED COPIES OF THIS DOCUMENT ARE NOT CONSIDERED SIGNED AND SEALED AND THE SIGNATURE MUST BE VERIFIED ON ANY ELECTRONIC COPIES.

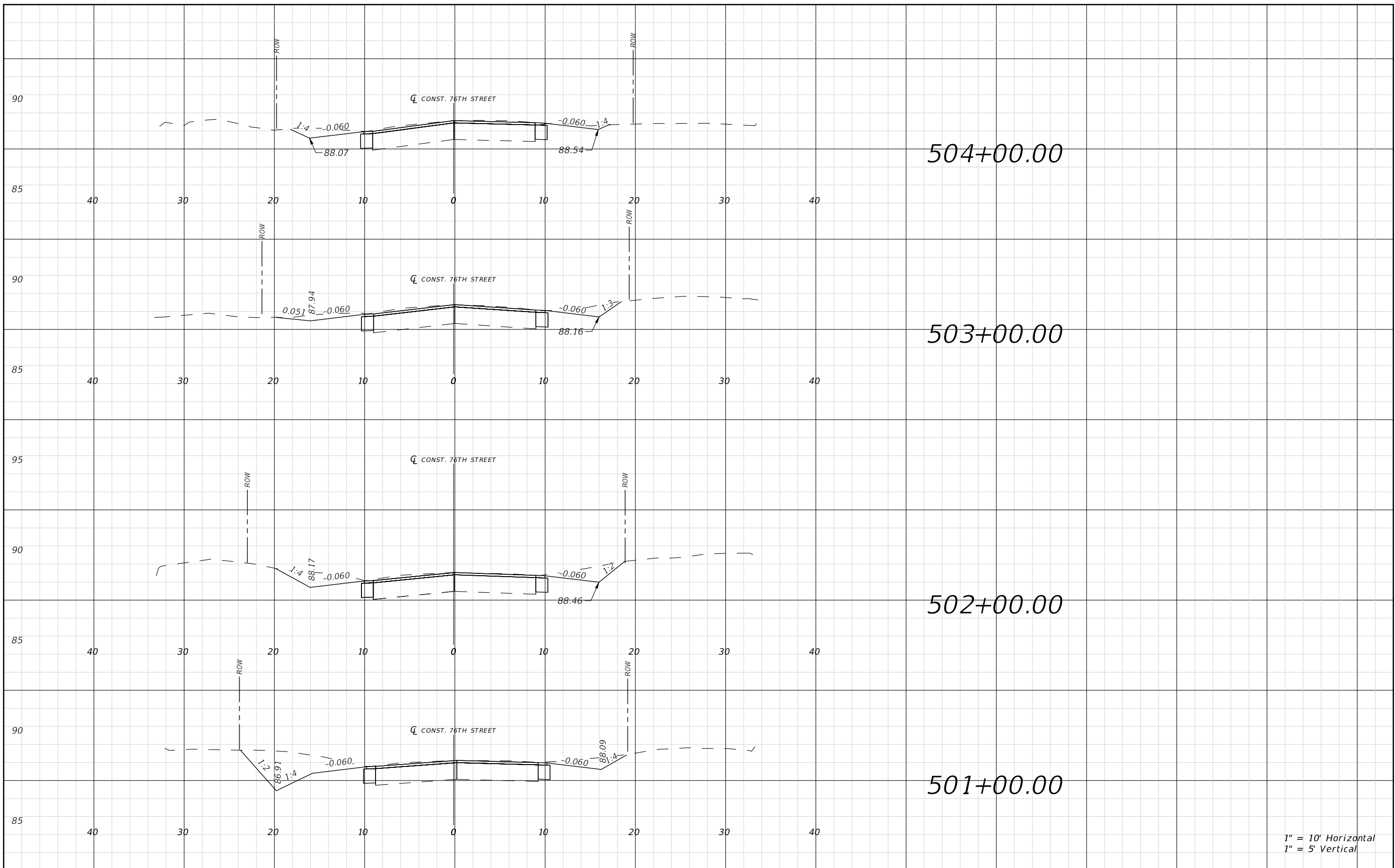

1" = 10' Horizontal
1" = 5' Vertical

REVISIONS			
DATE	DESCRIPTION	DATE	DESCRIPTION

RYAN D. ASMUS
P.E. LICENSE NUMBER 66626
NFPS
P.O. BOX 3823
LAKE CITY, FLORIDA 32056
CERTIFICATE OF AUTHORIZATION 29011

SUWANNEE COUNTY BOCC		
ROAD NO.	COUNTY	FINANCIAL PROJECT ID
76TH ST	SUWANNEE	438221-1-54-01 & 438221-1-54-02

76TH STREET ROADWAY CROSS SECTIONS

SHEET NO.
173

THIS ITEM HAS BEEN DIGITALLY SIGNED AND SEALED BY RYAN D. ASMUS, ON THE DATE ADJACENT TO THE SEAL. PRINTED COPIES OF THIS DOCUMENT ARE NOT CONSIDERED SIGNED AND SEALED AND THE SIGNATURE MUST BE VERIFIED ON ANY ELECTRONIC COPIES.

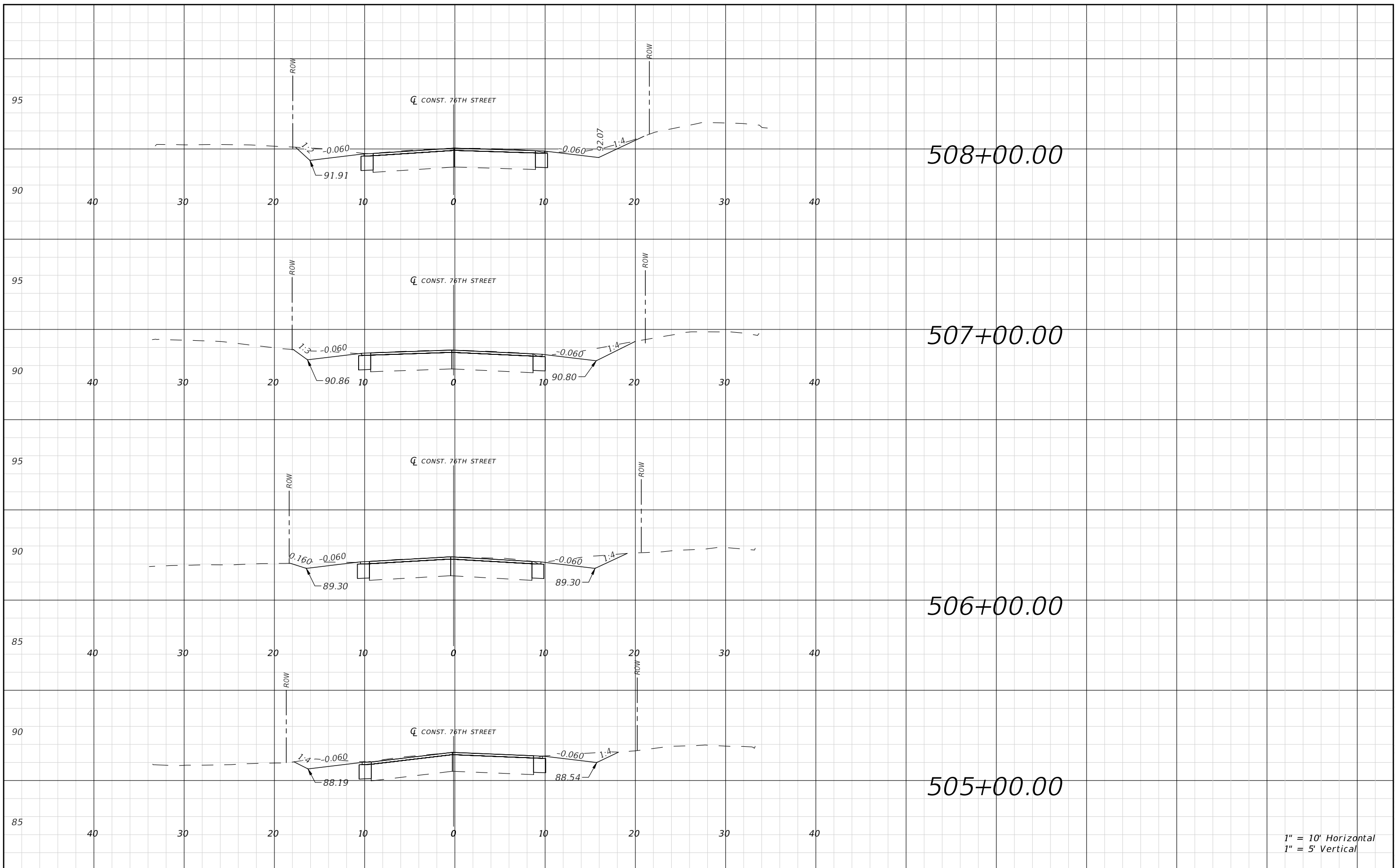

1" = 10' Horizontal
1" = 5' Vertical

REVISIONS			
DATE	DESCRIPTION	DATE	DESCRIPTION

RYAN D. ASMUS
P.E. LICENSE NUMBER 66626
NFPS
P.O. BOX 3823
LAKE CITY, FLORIDA 32056
CERTIFICATE OF AUTHORIZATION 29011

SUWANNEE COUNTY BOCC		
ROAD NO.	COUNTY	FINANCIAL PROJECT ID
76TH ST	SUWANNEE	438221-1-54-01 & 438221-1-54-02

76TH STREET ROADWAY CROSS SECTIONS

SHEET NO.
174

THIS ITEM HAS BEEN DIGITALLY SIGNED AND SEALED BY RYAN D. ASMUS, ON THE DATE ADJACENT TO THE SEAL. PRINTED COPIES OF THIS DOCUMENT ARE NOT CONSIDERED SIGNED AND SEALED AND THE SIGNATURE MUST BE VERIFIED ON ANY ELECTRONIC COPIES.

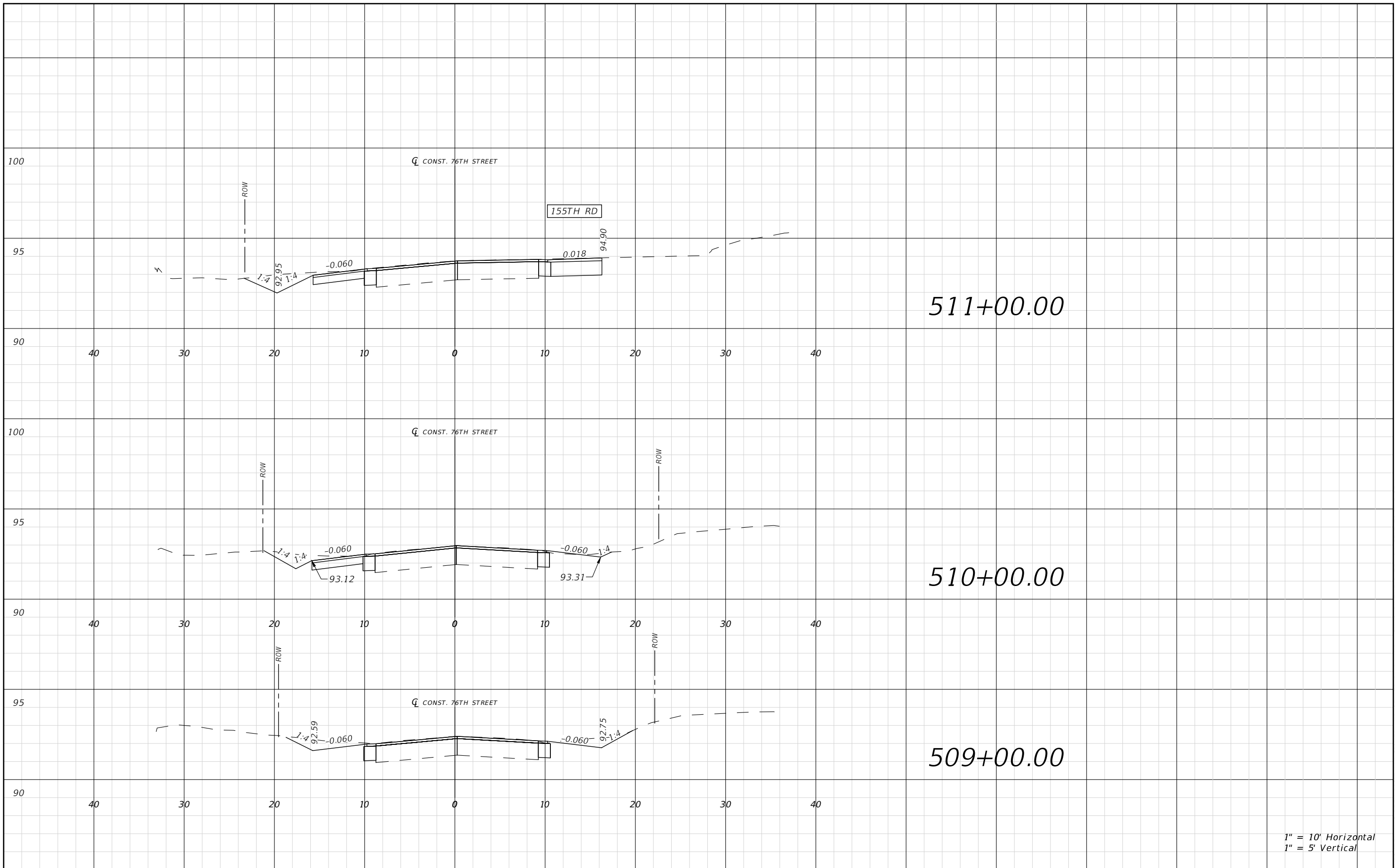

1" = 10' Horizontal
1" = 5' Vertical

REVISIONS			
DATE	DESCRIPTION	DATE	DESCRIPTION

RYAN D. ASMUS
P.E. LICENSE NUMBER 66626
NFPS
P.O. BOX 3823
LAKE CITY, FLORIDA 32056
CERTIFICATE OF AUTHORIZATION 29011

SUWANNEE COUNTY BOCC		
ROAD NO.	COUNTY	FINANCIAL PROJECT ID
76TH ST	SUWANNEE	438221-1-54-01 & 438221-1-54-02

76TH STREET ROADWAY CROSS SECTIONS

SHEET NO.
175

THIS ITEM HAS BEEN DIGITALLY SIGNED AND SEALED BY RYAN D. ASMUS, ON THE DATE ADJACENT TO THE SEAL. PRINTED COPIES OF THIS DOCUMENT ARE NOT CONSIDERED SIGNED AND SEALED AND THE SIGNATURE MUST BE VERIFIED ON ANY ELECTRONIC COPIES.

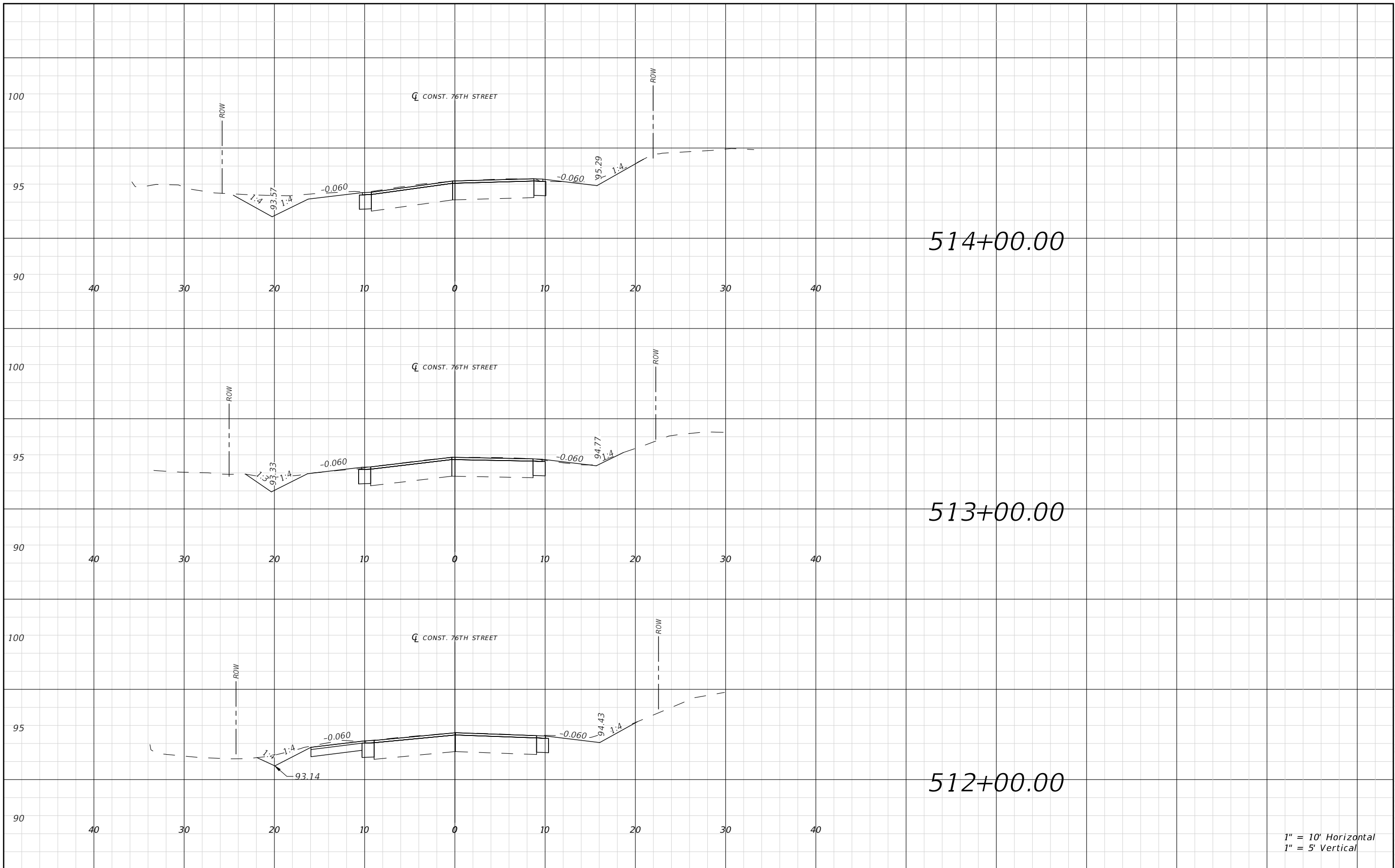

1" = 10' Horizontal
1" = 5' Vertical

REVISIONS			
DATE	DESCRIPTION	DATE	DESCRIPTION

RYAN D. ASMUS
P.E. LICENSE NUMBER 66626
NFPS
P.O. BOX 3823
LAKE CITY, FLORIDA 32056
CERTIFICATE OF AUTHORIZATION 29011

SUWANNEE COUNTY BOCC		
ROAD NO.	COUNTY	FINANCIAL PROJECT ID
76TH ST	SUWANNEE	438221-1-54-01 & 438221-1-54-02

76TH STREET ROADWAY CROSS SECTIONS

SHEET NO.
176

THIS ITEM HAS BEEN DIGITALLY SIGNED AND SEALED BY RYAN D. ASMUS, ON THE DATE ADJACENT TO THE SEAL. PRINTED COPIES OF THIS DOCUMENT ARE NOT CONSIDERED SIGNED AND SEALED AND THE SIGNATURE MUST BE VERIFIED ON ANY ELECTRONIC COPIES.

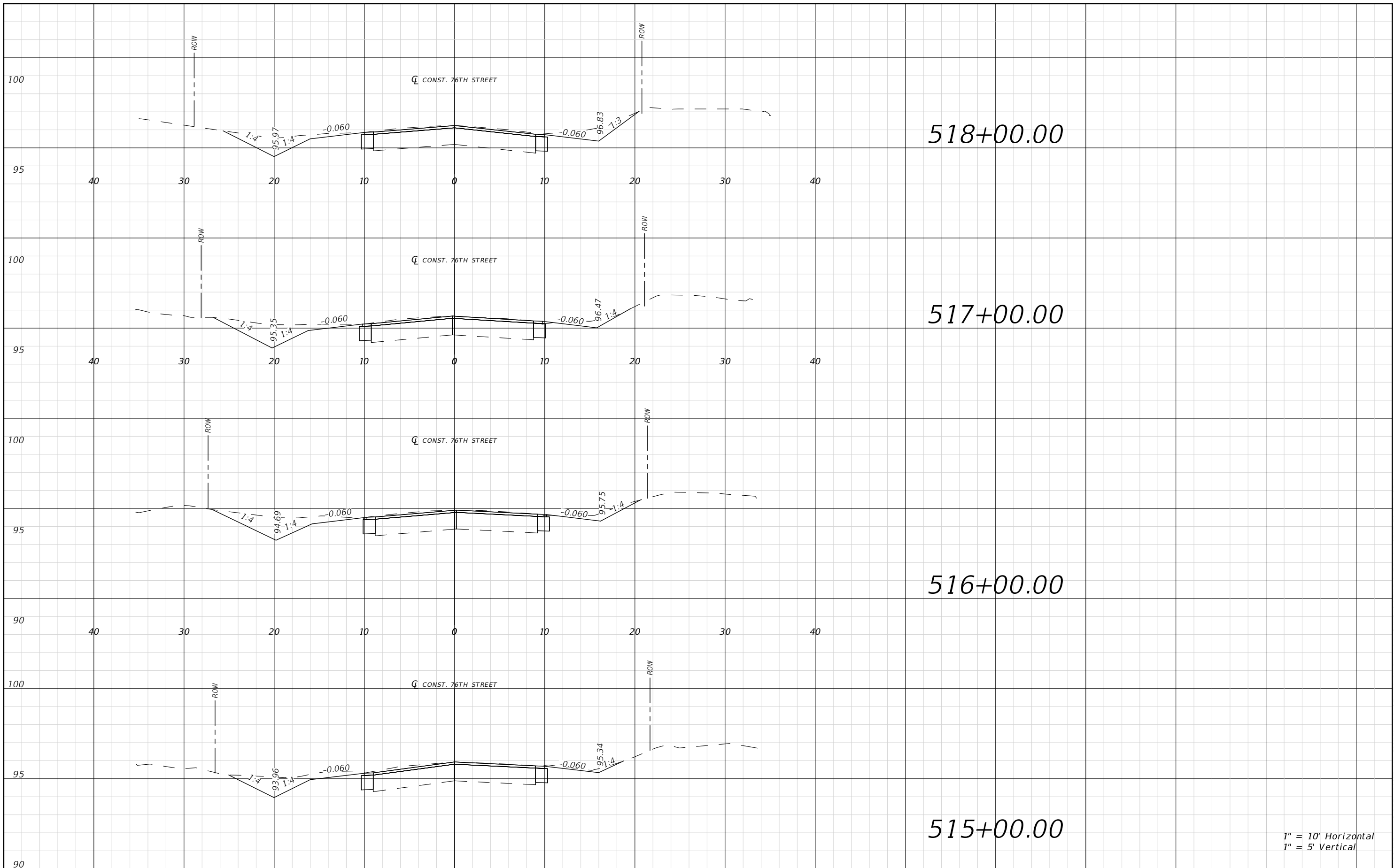

1" = 10' Horizontal
1" = 5' Vertical

REVISIONS			
DATE	DESCRIPTION	DATE	DESCRIPTION

RYAN D. ASMUS
P.E. LICENSE NUMBER 66626
NFPS
P.O. BOX 3823
LAKE CITY, FLORIDA 32056
CERTIFICATE OF AUTHORIZATION 29011

SUWANNEE COUNTY BOCC		
ROAD NO.	COUNTY	FINANCIAL PROJECT ID
76TH ST	SUWANNEE	438221-1-54-01 & 438221-1-54-02

76TH STREET ROADWAY CROSS SECTIONS

SHEET NO.
177

THIS ITEM HAS BEEN DIGITALLY SIGNED AND SEALED BY RYAN D. ASMUS, ON THE DATE ADJACENT TO THE SEAL. PRINTED COPIES OF THIS DOCUMENT ARE NOT CONSIDERED SIGNED AND SEALED AND THE SIGNATURE MUST BE VERIFIED ON ANY ELECTRONIC COPIES.

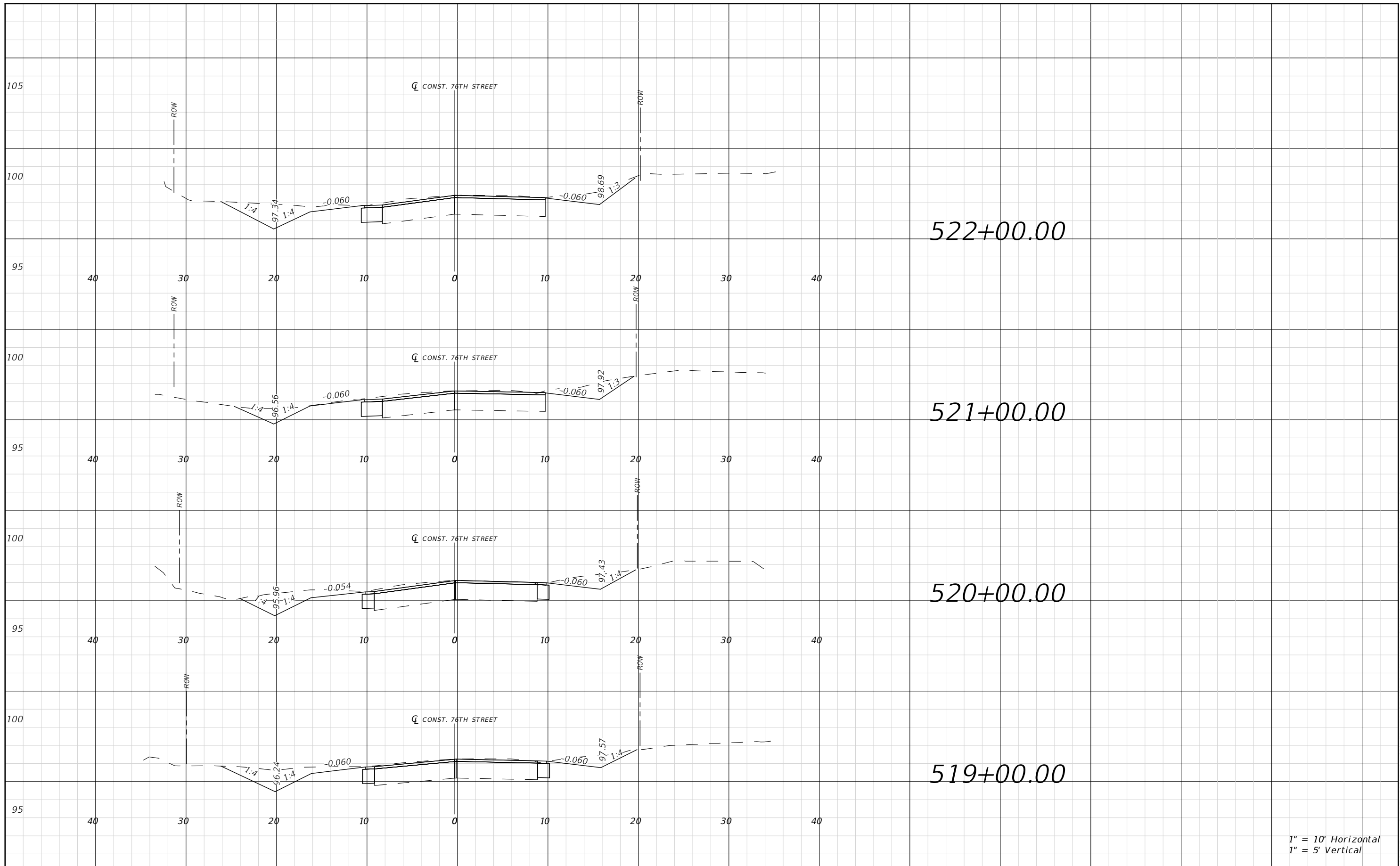

1" = 10' Horizontal
1" = 5' Vertical

REVISIONS				RYAN D. ASMUS P.E. LICENSE NUMBER 66626 NFPS P.O. BOX 3823 LAKE CITY, FLORIDA 32056 CERTIFICATE OF AUTHORIZATION 29011	SUWANNEE COUNTY BOCC			76TH STREET ROADWAY CROSS SECTIONS	SHEET NO. 178
DATE	DESCRIPTION	DATE	DESCRIPTION		ROAD NO.	COUNTY	FINANCIAL PROJECT ID		
					76TH ST	SUWANNEE	438221-1-54-01 & 438221-1-54-02		

THIS ITEM HAS BEEN DIGITALLY SIGNED AND SEALED BY RYAN D. ASMUS, ON THE DATE ADJACENT TO THE SEAL. PRINTED COPIES OF THIS DOCUMENT ARE NOT CONSIDERED SIGNED AND SEALED AND THE SIGNATURE MUST BE VERIFIED ON ANY ELECTRONIC COPIES.

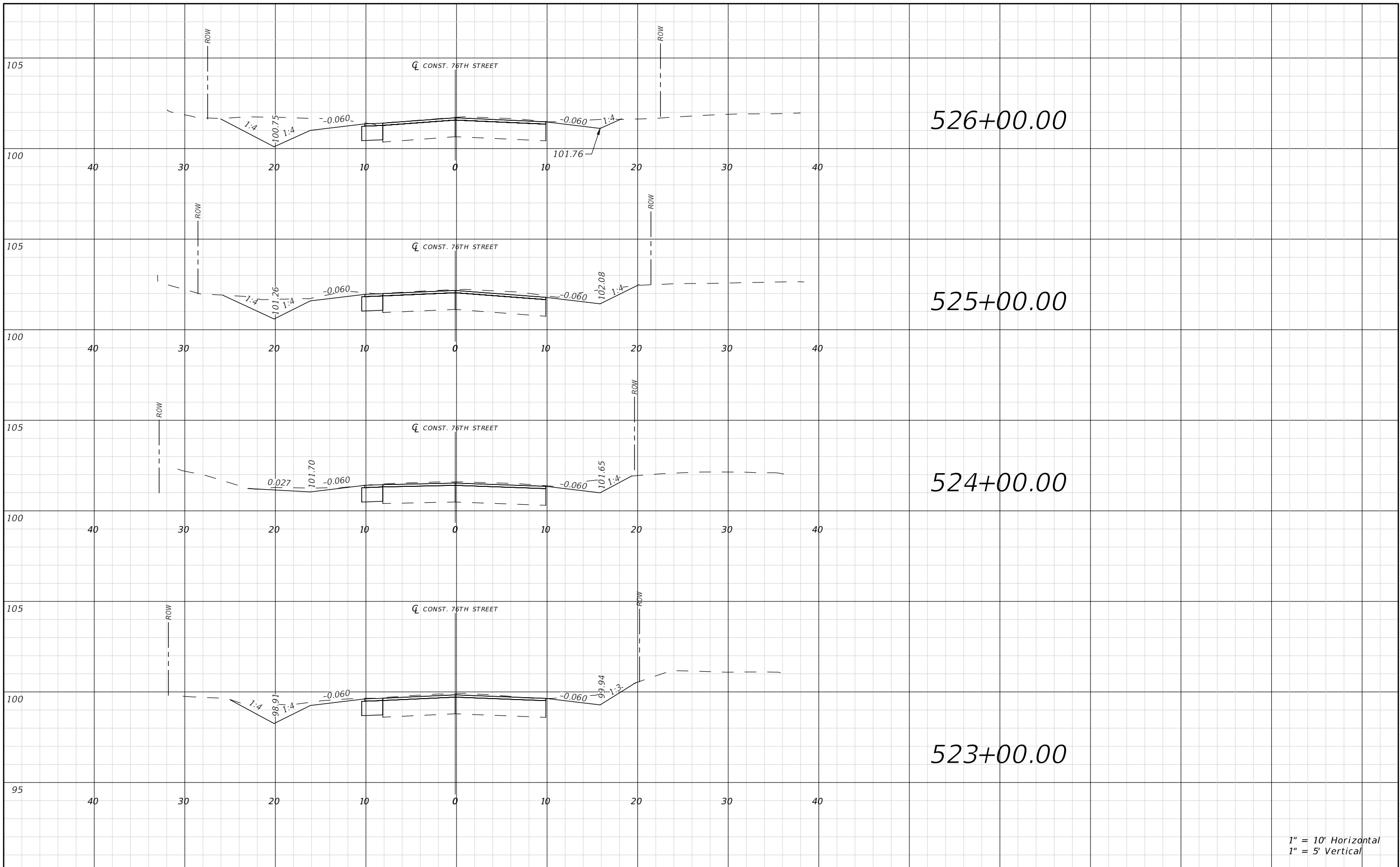

1" = 10' Horizontal
1" = 5' Vertical

REVISIONS			
DATE	DESCRIPTION	DATE	DESCRIPTION

RYAN D. ASMUS
P.E. LICENSE NUMBER 66626
NFPS
P.O. BOX 3823
LAKE CITY, FLORIDA 32056
CERTIFICATE OF AUTHORIZATION 29011

SUWANNEE COUNTY BOCC		
ROAD NO.	COUNTY	FINANCIAL PROJECT ID
76TH ST	SUWANNEE	438221-1-54-01 & 438221-1-54-02

76TH STREET ROADWAY CROSS SECTIONS

SHEET NO.
179

THIS ITEM HAS BEEN DIGITALLY SIGNED AND SEALED BY RYAN D. ASMUS. ON THE DATE ADJACENT TO THE SEAL. PRINTED COPIES OF THIS DOCUMENT ARE NOT CONSIDERED SIGNED AND SEALED AND THE SIGNATURE MUST BE VERIFIED ON ANY ELECTRONIC COPIES.

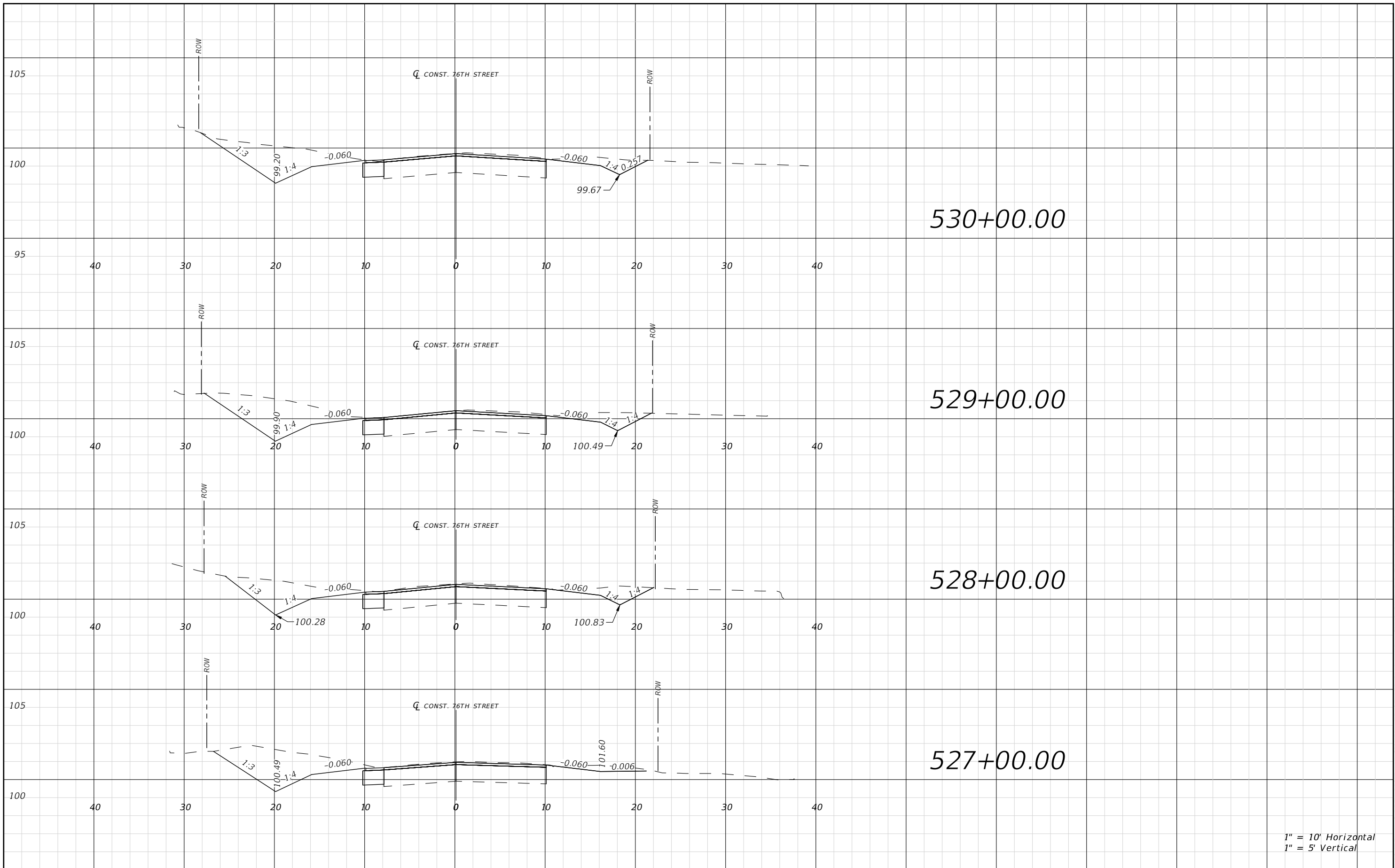

1" = 10' Horizontal
1" = 5' Vertical

REVISIONS			
DATE	DESCRIPTION	DATE	DESCRIPTION

RYAN D. ASMUS
P.E. LICENSE NUMBER 66626
NFPS
P.O. BOX 3823
LAKE CITY, FLORIDA 32056
CERTIFICATE OF AUTHORIZATION 29011

SUWANNEE COUNTY BOCC		
ROAD NO.	COUNTY	FINANCIAL PROJECT ID
76TH ST	SUWANNEE	438221-1-54-01 & 438221-1-54-02

76TH STREET ROADWAY CROSS SECTIONS

SHEET NO.
180

THIS ITEM HAS BEEN DIGITALLY SIGNED AND SEALED BY RYAN D. ASMUS, ON THE DATE ADJACENT TO THE SEAL. PRINTED COPIES OF THIS DOCUMENT ARE NOT CONSIDERED SIGNED AND SEALED AND THE SIGNATURE MUST BE VERIFIED ON ANY ELECTRONIC COPIES.

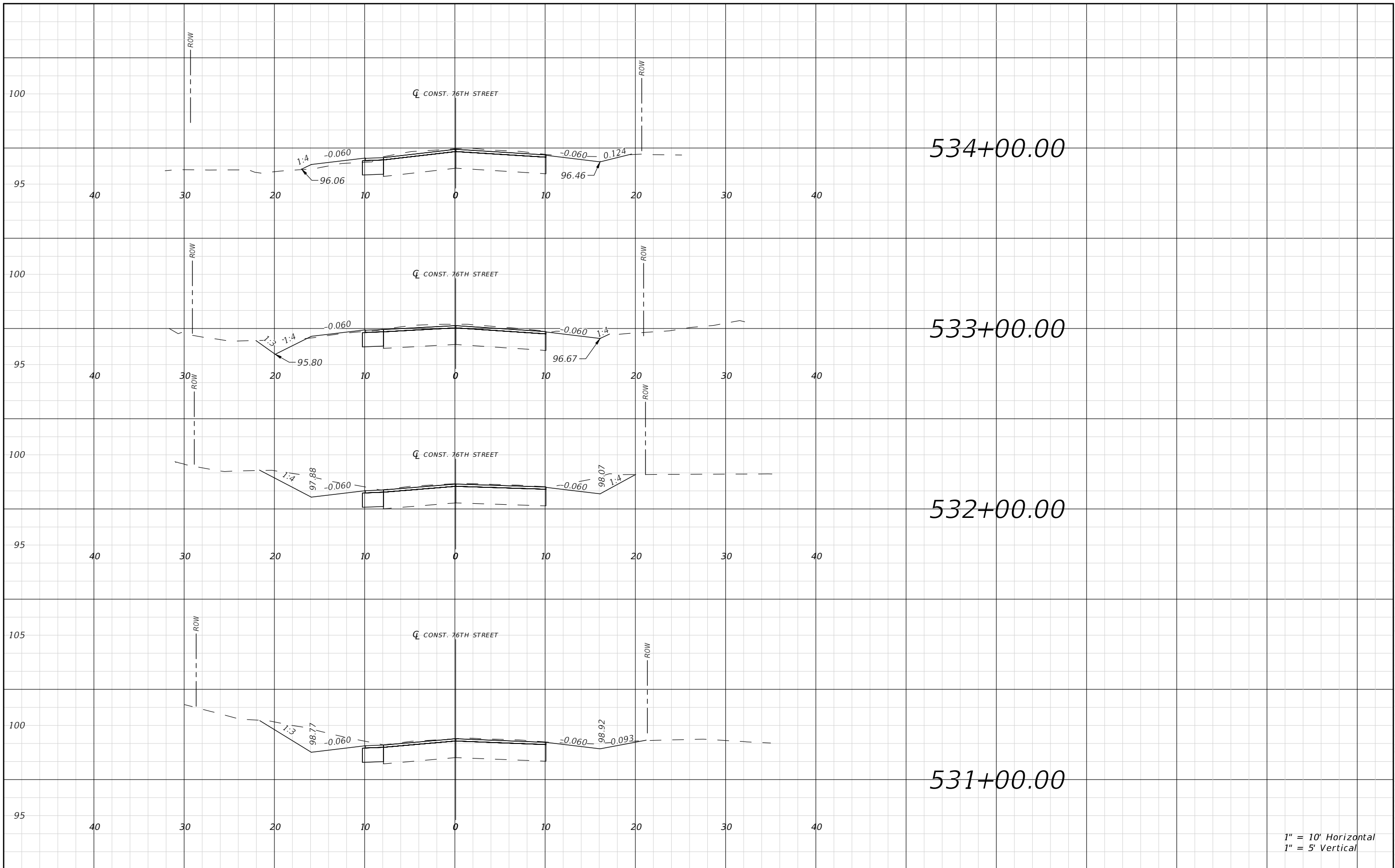

1" = 10' Horizontal
1" = 5' Vertical

REVISIONS			
DATE	DESCRIPTION	DATE	DESCRIPTION

RYAN D. ASMUS
P.E. LICENSE NUMBER 66626
NFPS
P.O. BOX 3823
LAKE CITY, FLORIDA 32056
CERTIFICATE OF AUTHORIZATION 29011

SUWANNEE COUNTY BOCC		
ROAD NO.	COUNTY	FINANCIAL PROJECT ID
76TH ST	SUWANNEE	438221-1-54-01 & 438221-1-54-02

76TH STREET ROADWAY CROSS SECTIONS

SHEET NO.
181

THIS ITEM HAS BEEN DIGITALLY SIGNED AND SEALED BY RYAN D. ASMUS, ON THE DATE ADJACENT TO THE SEAL. PRINTED COPIES OF THIS DOCUMENT ARE NOT CONSIDERED SIGNED AND SEALED AND THE SIGNATURE MUST BE VERIFIED ON ANY ELECTRONIC COPIES.

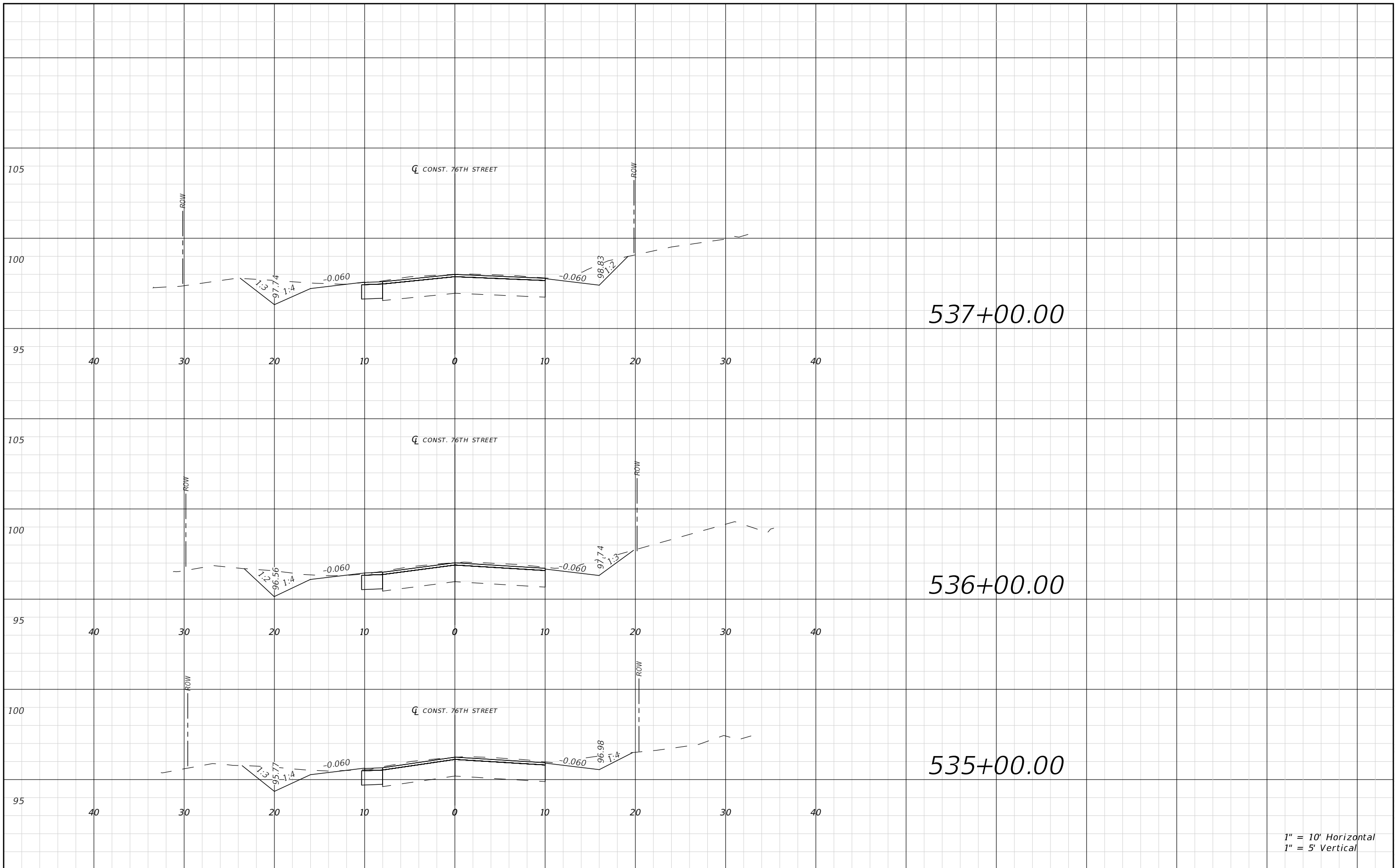

REVISIONS			
DATE	DESCRIPTION	DATE	DESCRIPTION

RYAN D. ASMUS
 P.E. LICENSE NUMBER 66626
 NFPS
 P.O. BOX 3823
 LAKE CITY, FLORIDA 32056
 CERTIFICATE OF AUTHORIZATION 29011

SUWANNEE COUNTY BOCC		
ROAD NO.	COUNTY	FINANCIAL PROJECT ID
76TH ST	SUWANNEE	438221-1-54-01 & 438221-1-54-02

**76TH STREET ROADWAY CROSS
 SECTIONS**

SHEET NO.
182

THIS ITEM HAS BEEN DIGITALLY SIGNED AND SEALED BY RYAN D. ASMUS, ON THE DATE ADJACENT TO THE SEAL. PRINTED COPIES OF THIS DOCUMENT ARE NOT CONSIDERED SIGNED AND SEALED AND THE SIGNATURE MUST BE VERIFIED ON ANY ELECTRONIC COPIES.

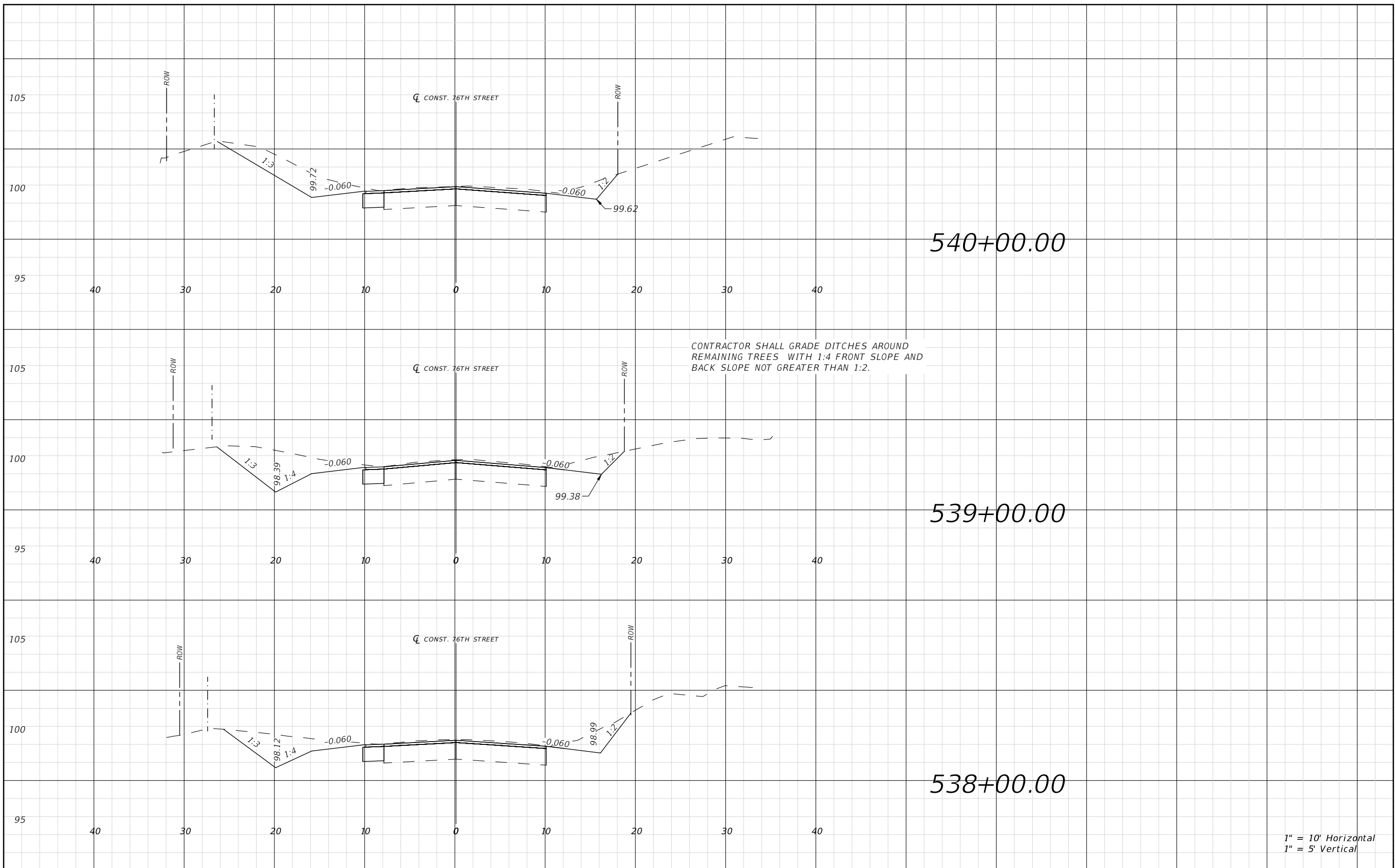

REVISIONS			
DATE	DESCRIPTION	DATE	DESCRIPTION

RYAN D. ASMUS
 P.E. LICENSE NUMBER 66626
 NFPS
 P.O. BOX 3823
 LAKE CITY, FLORIDA 32056
 CERTIFICATE OF AUTHORIZATION 29011

SUWANNEE COUNTY BOCC		
ROAD NO.	COUNTY	FINANCIAL PROJECT ID
76TH ST	SUWANNEE	438221-1-54-01 & 438221-1-54-02

76TH STREET ROADWAY CROSS SECTIONS

SHEET NO.
183

THIS ITEM HAS BEEN DIGITALLY SIGNED AND SEALED BY RYAN D. ASMUS, ON THE DATE ADJACENT TO THE SEAL. PRINTED COPIES OF THIS DOCUMENT ARE NOT CONSIDERED SIGNED AND SEALED AND THE SIGNATURE MUST BE VERIFIED ON ANY ELECTRONIC COPIES.

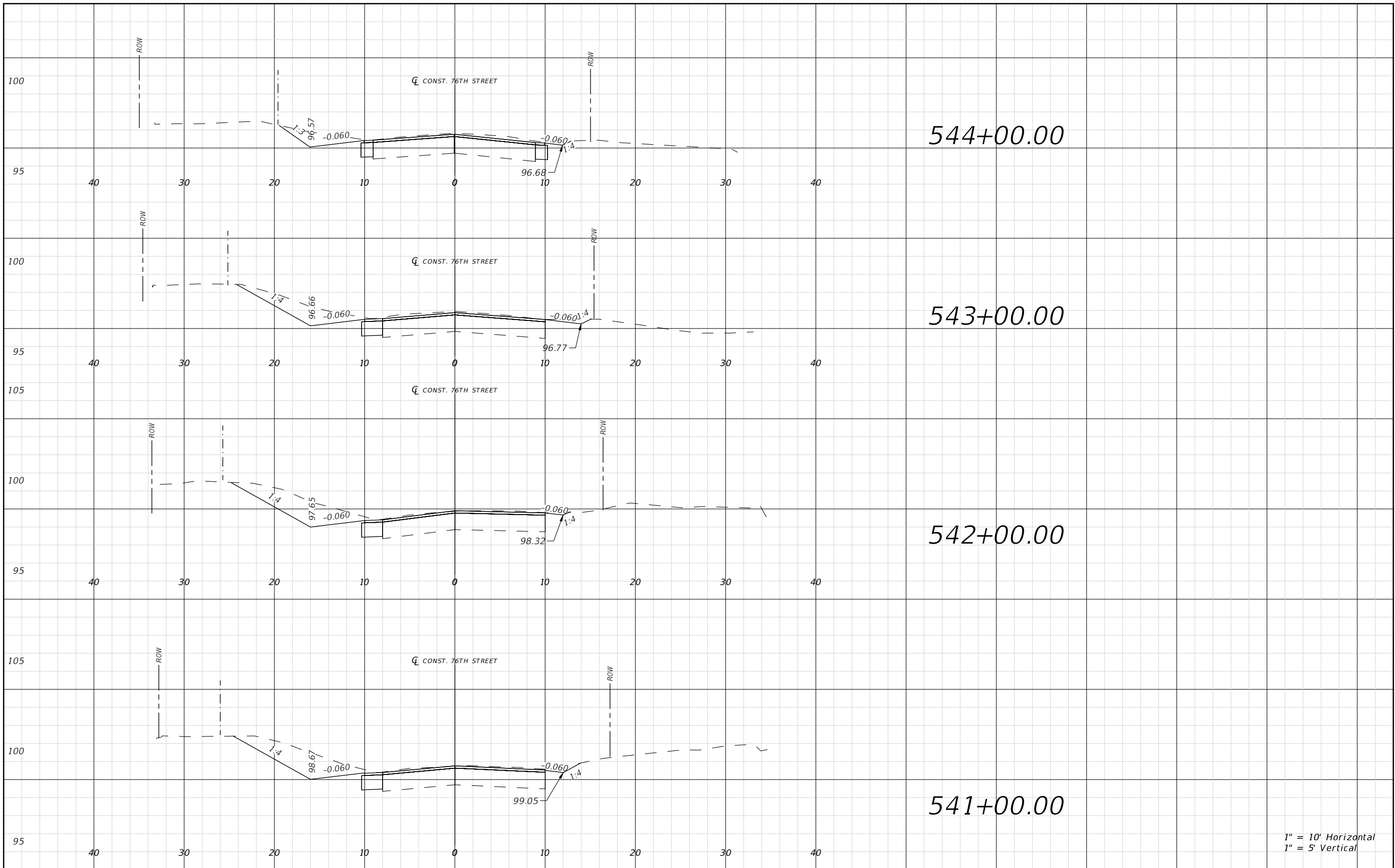

1" = 10' Horizontal
1" = 5' Vertical

REVISIONS			
DATE	DESCRIPTION	DATE	DESCRIPTION

RYAN D. ASMUS
P.E. LICENSE NUMBER 66626
NFPS
P.O. BOX 3823
LAKE CITY, FLORIDA 32056
CERTIFICATE OF AUTHORIZATION 29011

SUWANNEE COUNTY BOCC		
ROAD NO.	COUNTY	FINANCIAL PROJECT ID
76TH ST	SUWANNEE	438221-1-54-01 & 438221-1-54-02

76TH STREET ROADWAY CROSS SECTIONS

SHEET NO.
184

THIS ITEM HAS BEEN DIGITALLY SIGNED AND SEALED BY RYAN D. ASMUS, ON THE DATE ADJACENT TO THE SEAL. PRINTED COPIES OF THIS DOCUMENT ARE NOT CONSIDERED SIGNED AND SEALED AND THE SIGNATURE MUST BE VERIFIED ON ANY ELECTRONIC COPIES.

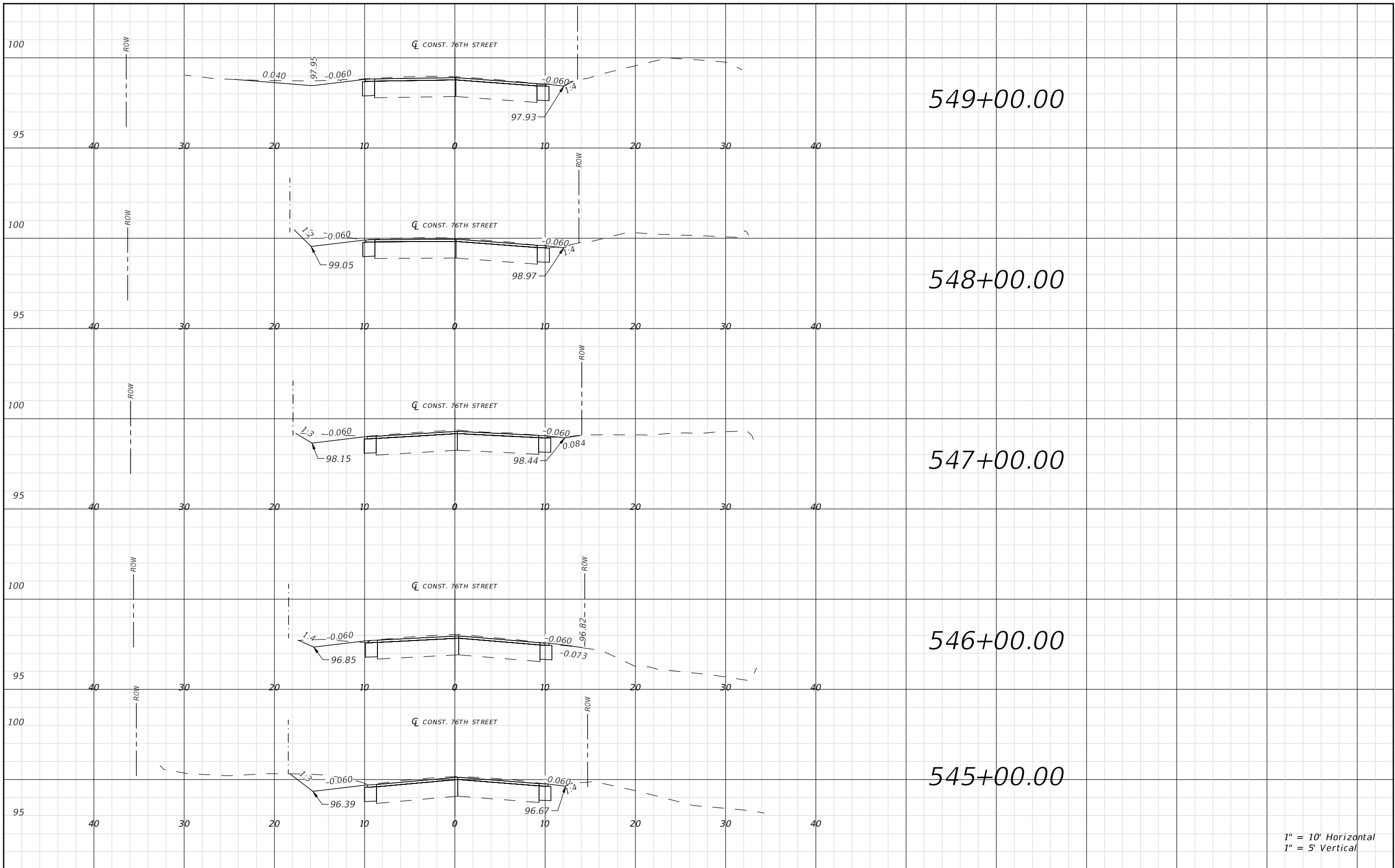

1" = 10' Horizontal
1" = 5' Vertical

REVISIONS			
DATE	DESCRIPTION	DATE	DESCRIPTION

RYAN D. ASMUS
P.E. LICENSE NUMBER 66626
NFPS
P.O. BOX 3823
LAKE CITY, FLORIDA 32056
CERTIFICATE OF AUTHORIZATION 29011

SUWANNEE COUNTY BOCC		
ROAD NO.	COUNTY	FINANCIAL PROJECT ID
76TH ST	SUWANNEE	438221-1-54-01 & 438221-1-54-02

76TH STREET ROADWAY CROSS SECTIONS

SHEET NO.
185

THIS ITEM HAS BEEN DIGITALLY SIGNED AND SEALED BY RYAN D. ASMUS, ON THE DATE ADJACENT TO THE SEAL. PRINTED COPIES OF THIS DOCUMENT ARE NOT CONSIDERED SIGNED AND SEALED AND THE SIGNATURE MUST BE VERIFIED ON ANY ELECTRONIC COPIES.

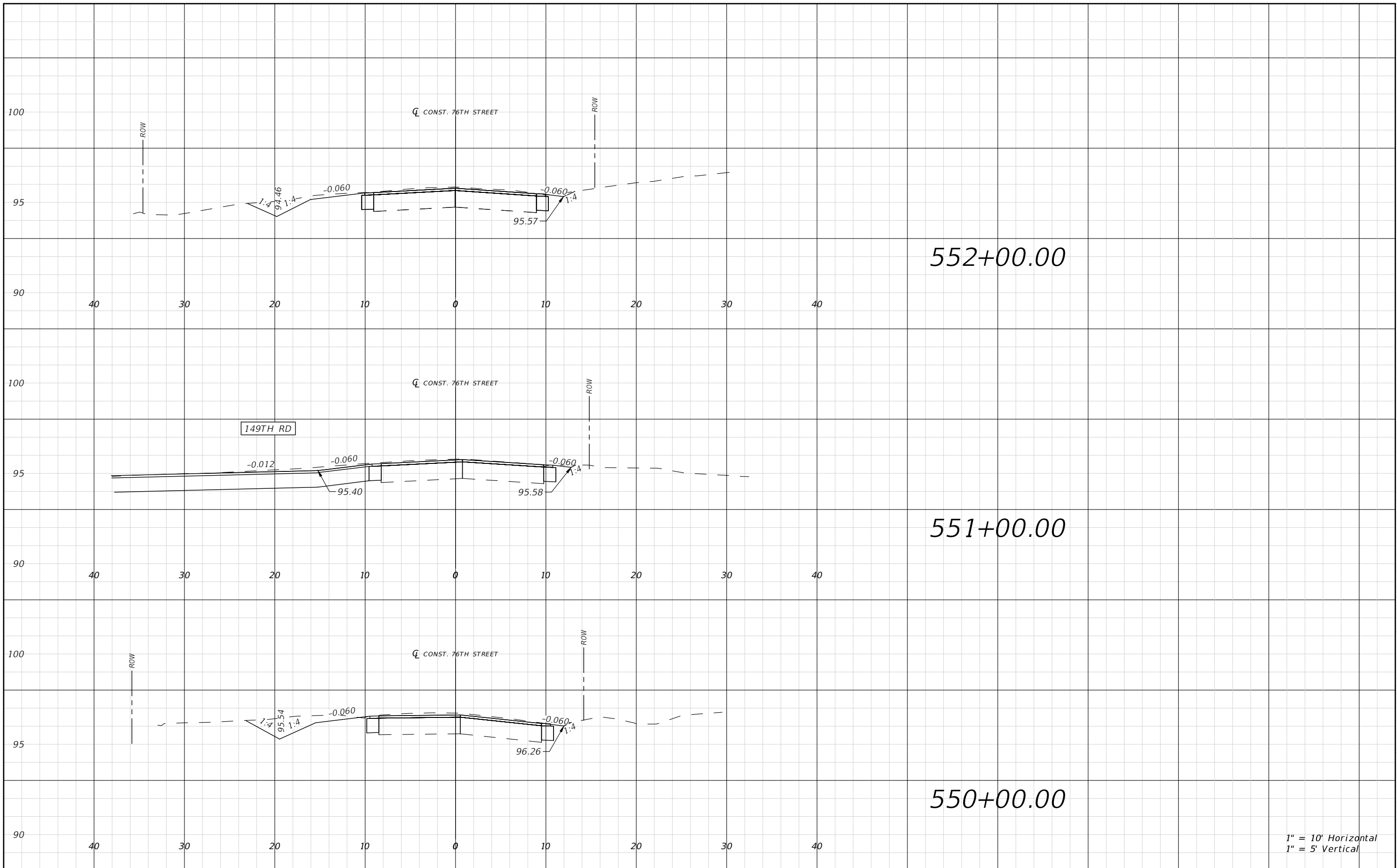

1" = 10' Horizontal
1" = 5' Vertical

REVISIONS				RYAN D. ASMUS P.E. LICENSE NUMBER 66626 NFPS P.O. BOX 3823 LAKE CITY, FLORIDA 32056 CERTIFICATE OF AUTHORIZATION 29011	SUWANNEE COUNTY BOCC			76TH STREET ROADWAY CROSS SECTIONS	SHEET NO. 186
DATE	DESCRIPTION	DATE	DESCRIPTION		ROAD NO.	COUNTY	FINANCIAL PROJECT ID		
					76TH ST	SUWANNEE	438221-1-54-01 & 438221-1-54-02		

THIS ITEM HAS BEEN DIGITALLY SIGNED AND SEALED BY RYAN D. ASMUS, ON THE DATE ADJACENT TO THE SEAL. PRINTED COPIES OF THIS DOCUMENT ARE NOT CONSIDERED SIGNED AND SEALED AND THE SIGNATURE MUST BE VERIFIED ON ANY ELECTRONIC COPIES.

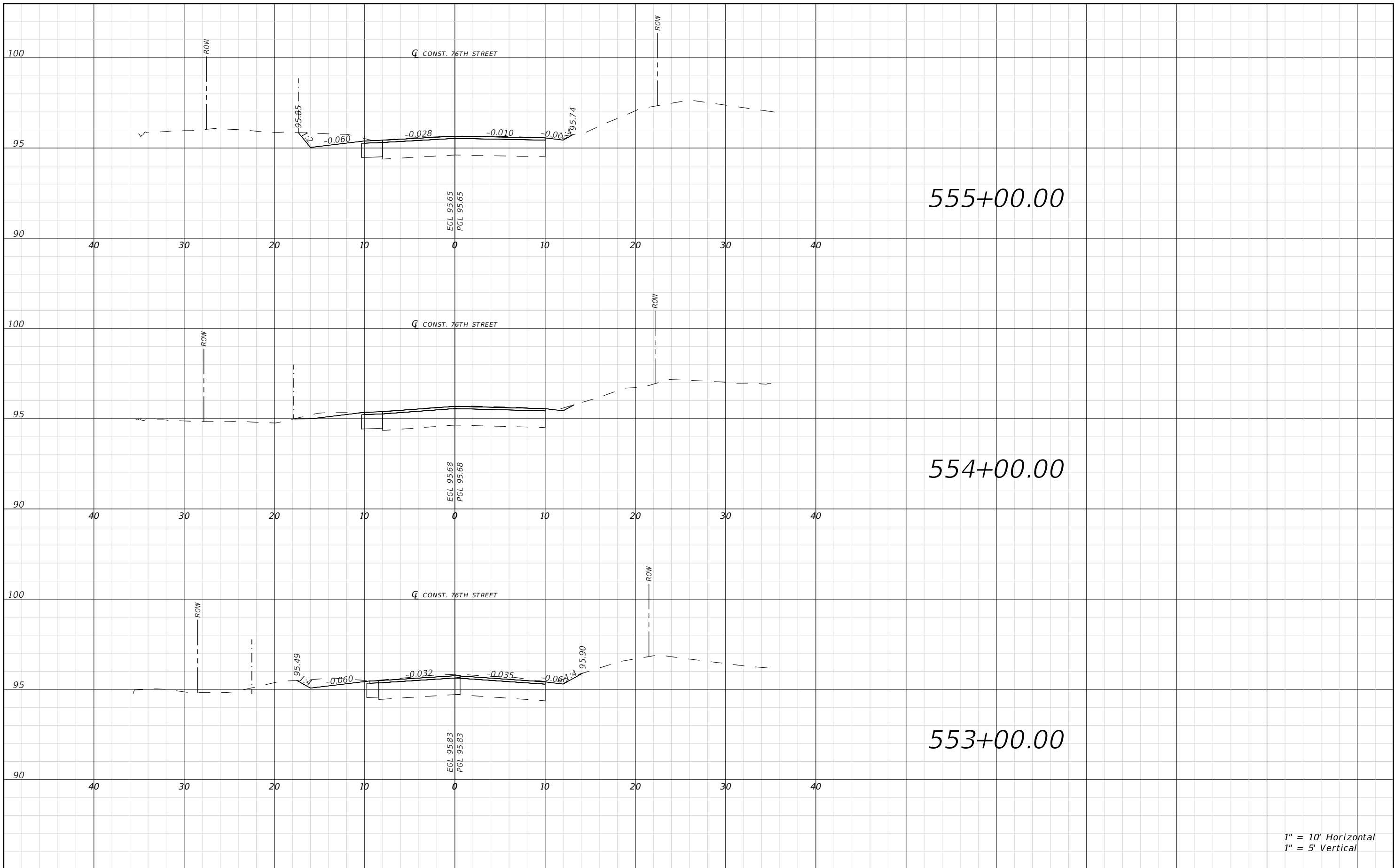

1" = 10' Horizontal
1" = 5' Vertical

REVISIONS			
DATE	DESCRIPTION	DATE	DESCRIPTION

RYAN D. ASMUS
P.E. LICENSE NUMBER 66626
NFPS
P.O. BOX 3823
LAKE CITY, FLORIDA 32056
CERTIFICATE OF AUTHORIZATION 29011

SUWANNEE COUNTY BOCC		
ROAD NO.	COUNTY	FINANCIAL PROJECT ID
76TH ST	SUWANNEE	438221-1-54-01 & 438221-1-54-02

76TH STREET ROADWAY CROSS SECTIONS

SHEET NO.
187

THIS ITEM HAS BEEN DIGITALLY SIGNED AND SEALED BY RYAN D. ASMUS, ON THE DATE ADJACENT TO THE SEAL. PRINTED COPIES OF THIS DOCUMENT ARE NOT CONSIDERED SIGNED AND SEALED AND THE SIGNATURE MUST BE VERIFIED ON ANY ELECTRONIC COPIES.

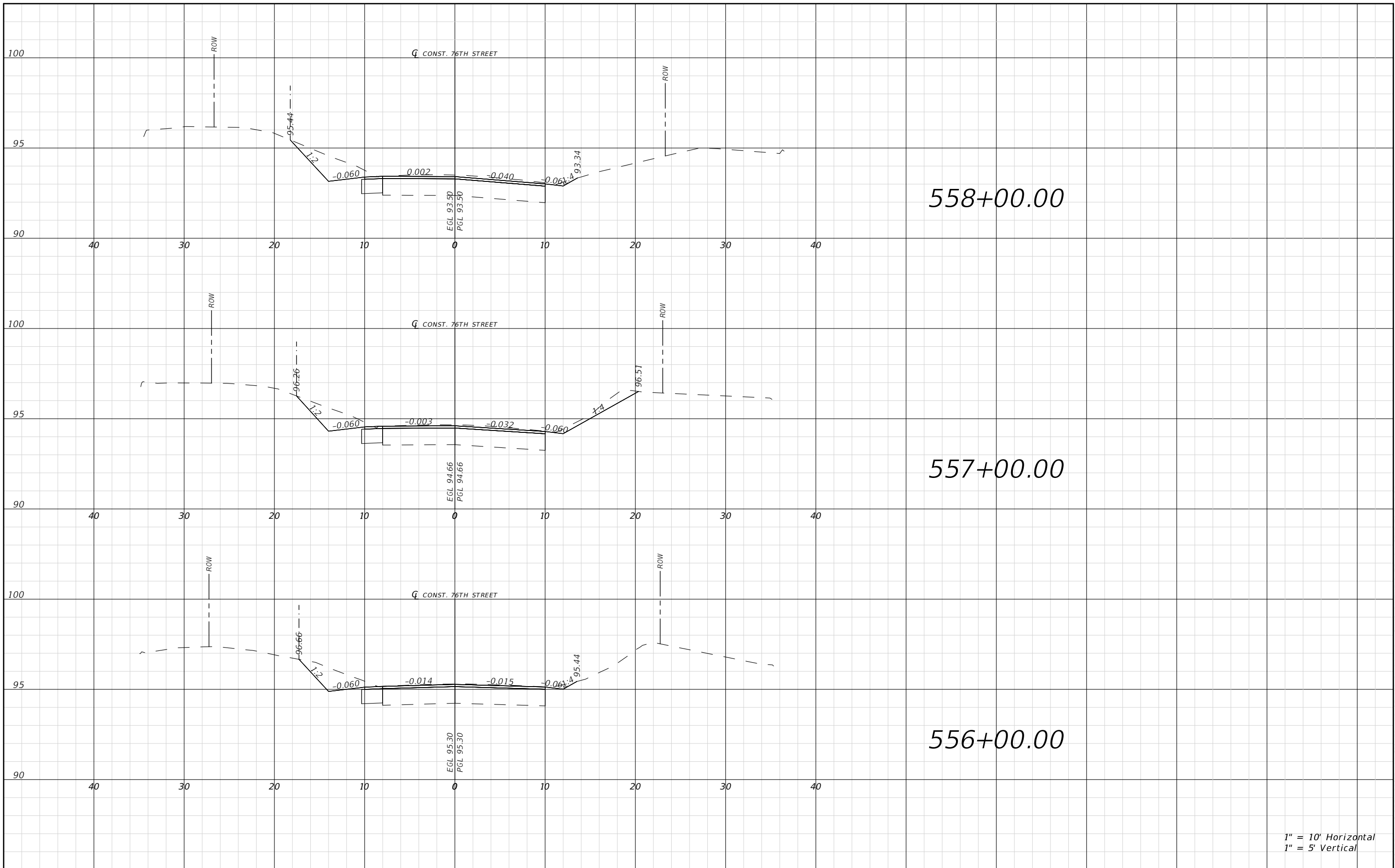

1" = 10' Horizontal
1" = 5' Vertical

REVISIONS			
DATE	DESCRIPTION	DATE	DESCRIPTION

RYAN D. ASMUS
P.E. LICENSE NUMBER 66626
NFPS
P.O. BOX 3823
LAKE CITY, FLORIDA 32056
CERTIFICATE OF AUTHORIZATION 29011

SUWANNEE COUNTY BOCC		
ROAD NO.	COUNTY	FINANCIAL PROJECT ID
76TH ST	SUWANNEE	438221-1-54-01 & 438221-1-54-02

76TH STREET ROADWAY CROSS SECTIONS

SHEET NO.
188

THIS ITEM HAS BEEN DIGITALLY SIGNED AND SEALED BY RYAN D. ASMUS, ON THE DATE ADJACENT TO THE SEAL. PRINTED COPIES OF THIS DOCUMENT ARE NOT CONSIDERED SIGNED AND SEALED AND THE SIGNATURE MUST BE VERIFIED ON ANY ELECTRONIC COPIES.

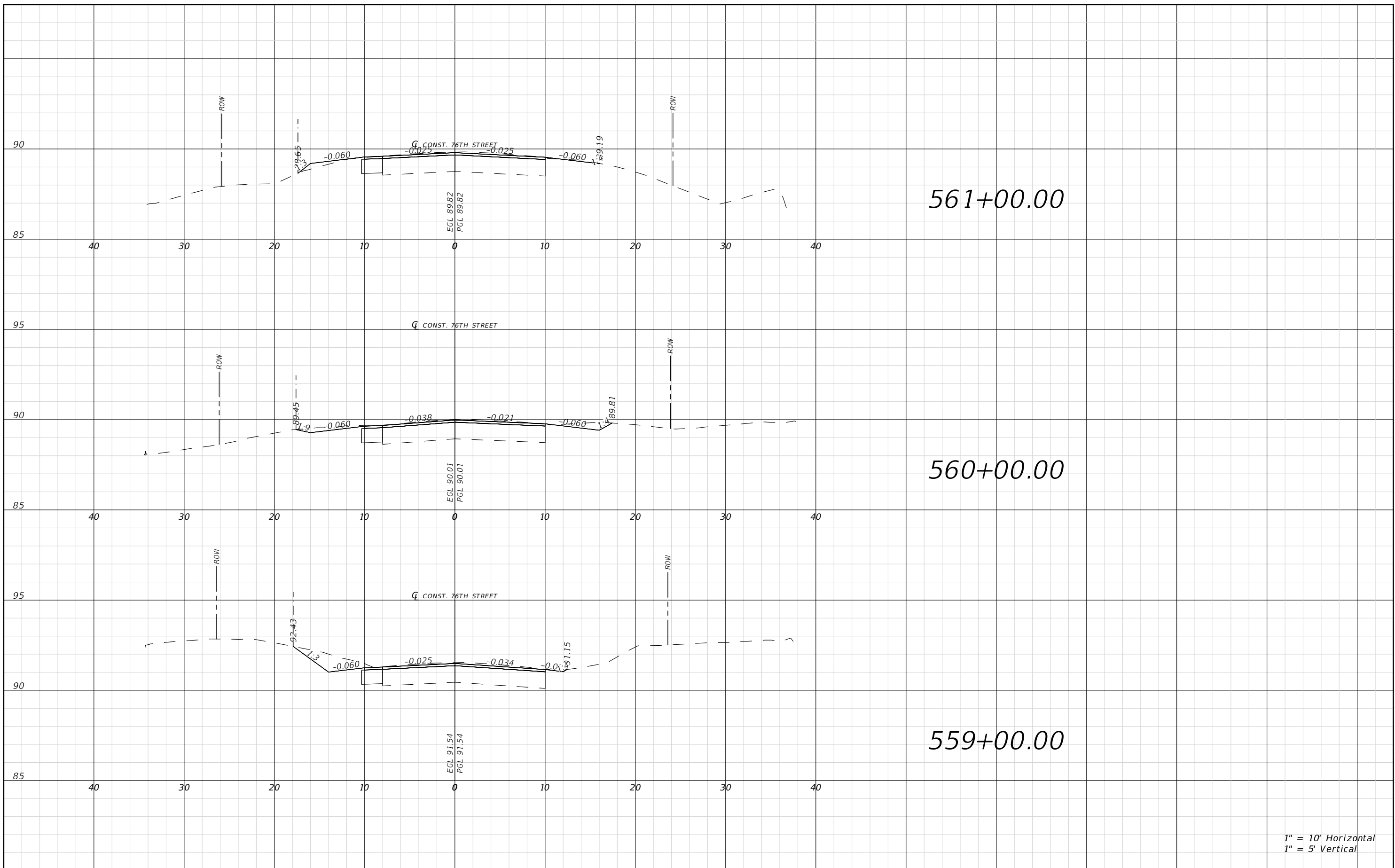

1" = 10' Horizontal
1" = 5' Vertical

REVISIONS				RYAN D. ASMUS P.E. LICENSE NUMBER 66626 NFPS P.O. BOX 3823 LAKE CITY, FLORIDA 32056 CERTIFICATE OF AUTHORIZATION 29011	SUWANNEE COUNTY BOCC			76TH STREET ROADWAY CROSS SECTIONS	SHEET NO. 189
DATE	DESCRIPTION	DATE	DESCRIPTION		ROAD NO.	COUNTY	FINANCIAL PROJECT ID		
					76TH ST	SUWANNEE	438221-1-54-01 & 438221-1-54-02		

THIS ITEM HAS BEEN DIGITALLY SIGNED AND SEALED BY RYAN D. ASMUS, ON THE DATE ADJACENT TO THE SEAL. PRINTED COPIES OF THIS DOCUMENT ARE NOT CONSIDERED SIGNED AND SEALED AND THE SIGNATURE MUST BE VERIFIED ON ANY ELECTRONIC COPIES.

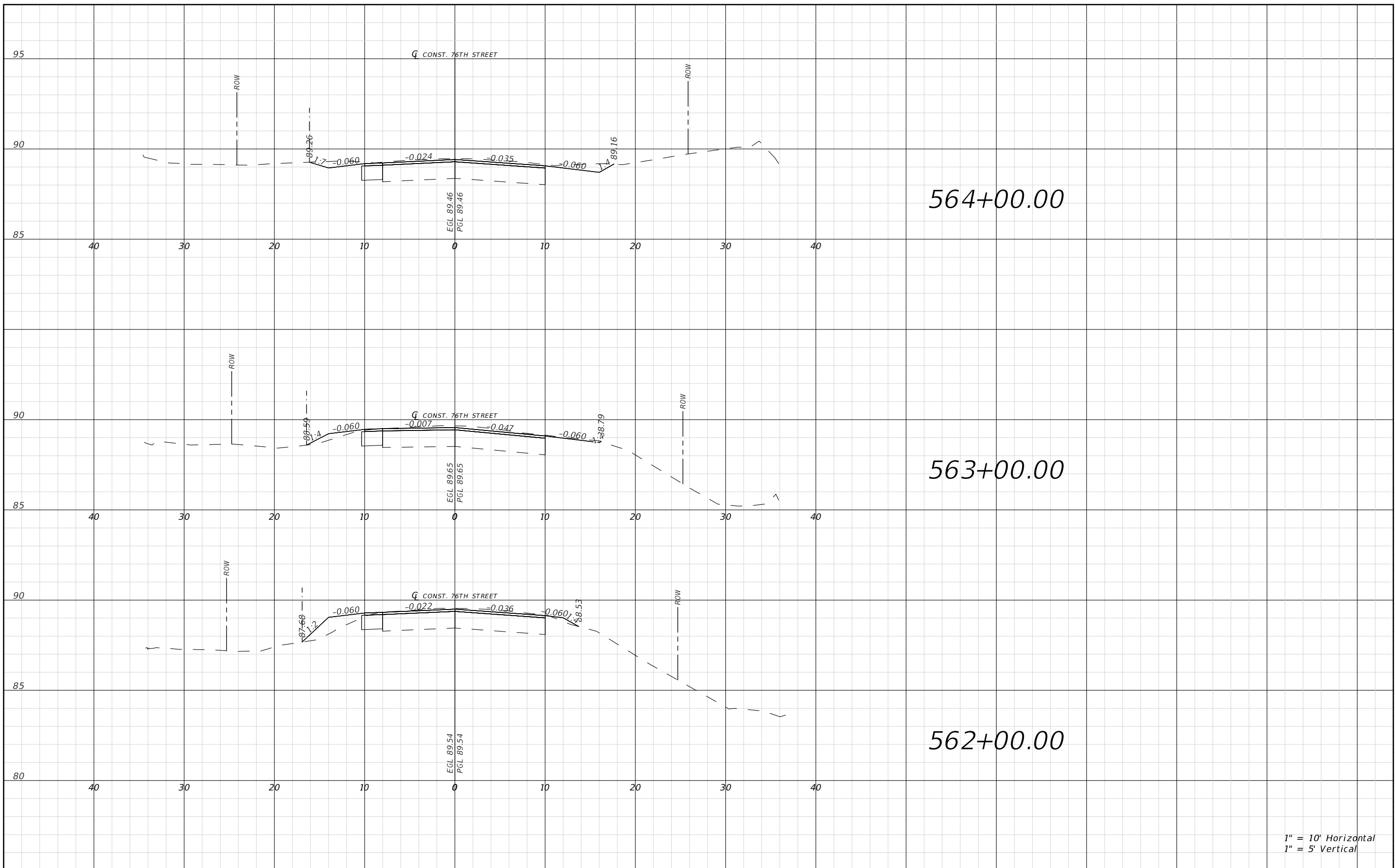

1" = 10' Horizontal
1" = 5' Vertical

REVISIONS			
DATE	DESCRIPTION	DATE	DESCRIPTION

RYAN D. ASMUS
P.E. LICENSE NUMBER 66626
NFPS
P.O. BOX 3823
LAKE CITY, FLORIDA 32056
CERTIFICATE OF AUTHORIZATION 29011

SUWANNEE COUNTY BOCC		
ROAD NO.	COUNTY	FINANCIAL PROJECT ID
76TH ST	SUWANNEE	438221-1-54-01 & 438221-1-54-02

76TH STREET ROADWAY CROSS SECTIONS

SHEET NO.
190

THIS ITEM HAS BEEN DIGITALLY SIGNED AND SEALED BY RYAN D. ASMUS, ON THE DATE ADJACENT TO THE SEAL. PRINTED COPIES OF THIS DOCUMENT ARE NOT CONSIDERED SIGNED AND SEALED AND THE SIGNATURE MUST BE VERIFIED ON ANY ELECTRONIC COPIES.

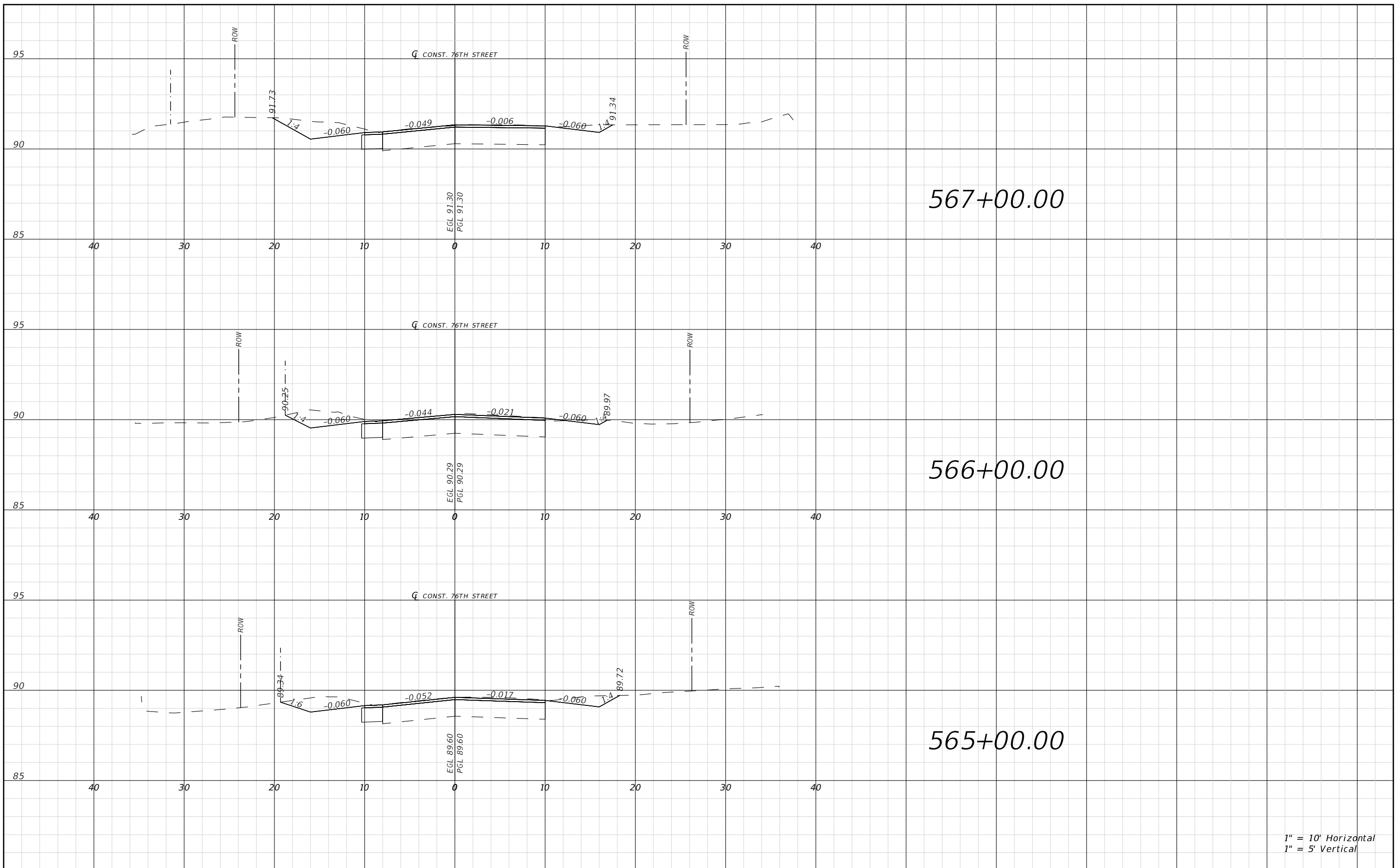

1" = 10' Horizontal
1" = 5' Vertical

REVISIONS				RYAN D. ASMUS P.E. LICENSE NUMBER 66626 NFPS P.O. BOX 3823 LAKE CITY, FLORIDA 32056 CERTIFICATE OF AUTHORIZATION 29011	SUWANNEE COUNTY BOCC			76TH STREET ROADWAY CROSS SECTIONS	SHEET NO. 191
DATE	DESCRIPTION	DATE	DESCRIPTION		ROAD NO.	COUNTY	FINANCIAL PROJECT ID		
					76TH ST	SUWANNEE	438221-1-54-01 & 438221-1-54-02		

THIS ITEM HAS BEEN DIGITALLY SIGNED AND SEALED BY RYAN D. ASMUS, ON THE DATE ADJACENT TO THE SEAL. PRINTED COPIES OF THIS DOCUMENT ARE NOT CONSIDERED SIGNED AND SEALED AND THE SIGNATURE MUST BE VERIFIED ON ANY ELECTRONIC COPIES.

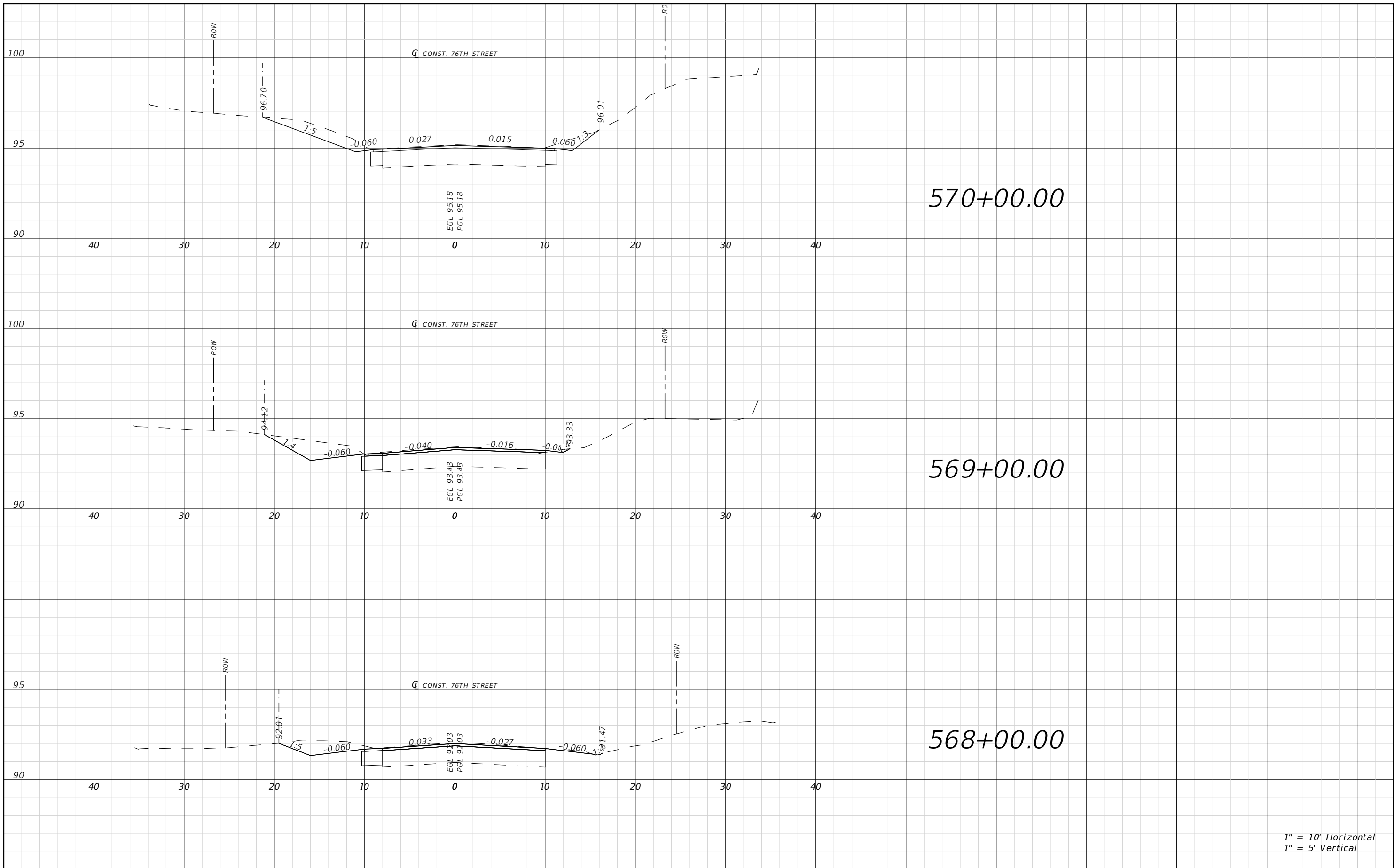

1" = 10' Horizontal
1" = 5' Vertical

REVISIONS			
DATE	DESCRIPTION	DATE	DESCRIPTION

RYAN D. ASMUS
P.E. LICENSE NUMBER 66626
NFPS
P.O. BOX 3823
LAKE CITY, FLORIDA 32056
CERTIFICATE OF AUTHORIZATION 29011

SUWANNEE COUNTY BOCC		
ROAD NO.	COUNTY	FINANCIAL PROJECT ID
76TH ST	SUWANNEE	438221-1-54-01 & 438221-1-54-02

76TH STREET ROADWAY CROSS SECTIONS

SHEET NO.
192

THIS ITEM HAS BEEN DIGITALLY SIGNED AND SEALED BY RYAN D. ASMUS, ON THE DATE ADJACENT TO THE SEAL. PRINTED COPIES OF THIS DOCUMENT ARE NOT CONSIDERED SIGNED AND SEALED AND THE SIGNATURE MUST BE VERIFIED ON ANY ELECTRONIC COPIES.

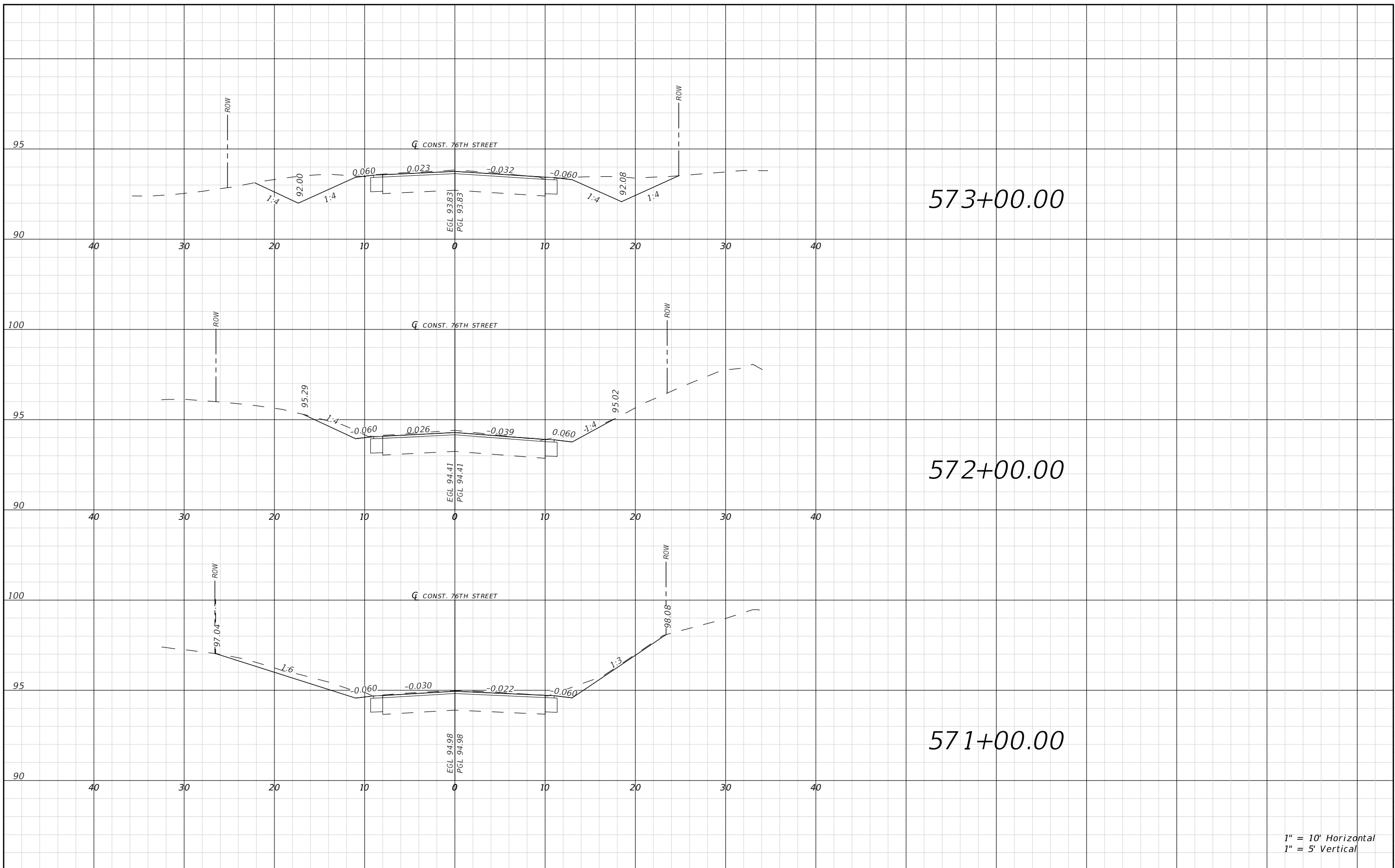

1" = 10' Horizontal
1" = 5' Vertical

REVISIONS			
DATE	DESCRIPTION	DATE	DESCRIPTION

RYAN D. ASMUS
P.E. LICENSE NUMBER 66626
NFPS
P.O. BOX 3823
LAKE CITY, FLORIDA 32056
CERTIFICATE OF AUTHORIZATION 29011

SUWANNEE COUNTY BOCC		
ROAD NO.	COUNTY	FINANCIAL PROJECT ID
76TH ST	SUWANNEE	438221-1-54-01 & 438221-1-54-02

76TH STREET ROADWAY CROSS SECTIONS

SHEET NO.
193

THIS ITEM HAS BEEN DIGITALLY SIGNED AND SEALED BY RYAN D. ASMUS, ON THE DATE ADJACENT TO THE SEAL. PRINTED COPIES OF THIS DOCUMENT ARE NOT CONSIDERED SIGNED AND SEALED AND THE SIGNATURE MUST BE VERIFIED ON ANY ELECTRONIC COPIES.

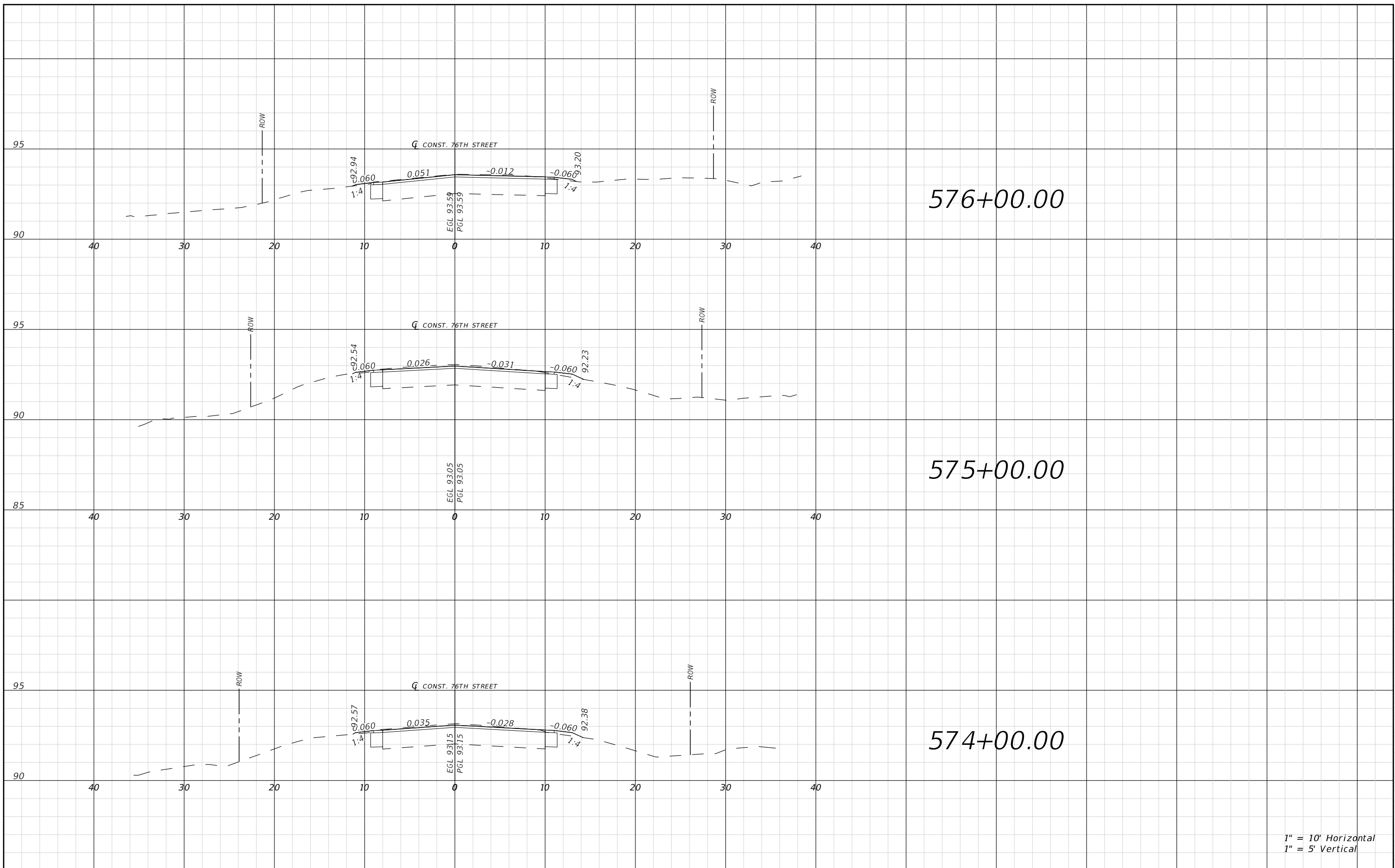

1" = 10' Horizontal
1" = 5' Vertical

REVISIONS			
DATE	DESCRIPTION	DATE	DESCRIPTION

RYAN D. ASMUS
P.E. LICENSE NUMBER 66626
NFPS
P.O. BOX 3823
LAKE CITY, FLORIDA 32056
CERTIFICATE OF AUTHORIZATION 29011

SUWANNEE COUNTY BOCC		
ROAD NO.	COUNTY	FINANCIAL PROJECT ID
76TH ST	SUWANNEE	438221-1-54-01 & 438221-1-54-02

76TH STREET ROADWAY CROSS SECTIONS

SHEET NO.
194

THIS ITEM HAS BEEN DIGITALLY SIGNED AND SEALED BY RYAN D. ASMUS, ON THE DATE ADJACENT TO THE SEAL. PRINTED COPIES OF THIS DOCUMENT ARE NOT CONSIDERED SIGNED AND SEALED AND THE SIGNATURE MUST BE VERIFIED ON ANY ELECTRONIC COPIES.

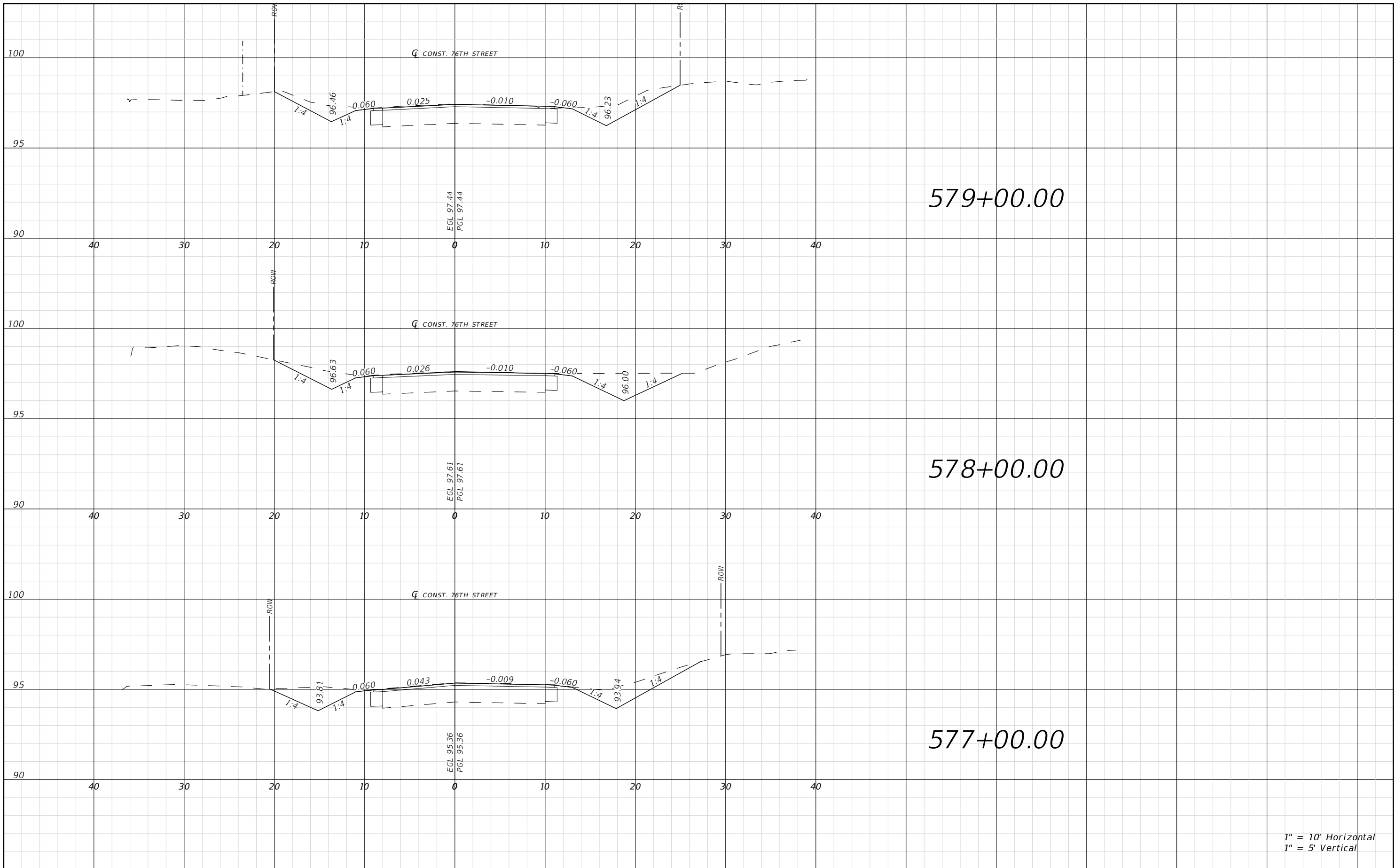

1" = 10' Horizontal
1" = 5' Vertical

REVISIONS			
DATE	DESCRIPTION	DATE	DESCRIPTION

RYAN D. ASMUS
P.E. LICENSE NUMBER 66626
NFPS
P.O. BOX 3823
LAKE CITY, FLORIDA 32056
CERTIFICATE OF AUTHORIZATION 29011

SUWANNEE COUNTY BOCC		
ROAD NO.	COUNTY	FINANCIAL PROJECT ID
76TH ST	SUWANNEE	438221-1-54-01 & 438221-1-54-02

76TH STREET ROADWAY CROSS SECTIONS

SHEET NO.
195

THIS ITEM HAS BEEN DIGITALLY SIGNED AND SEALED BY RYAN D. ASMUS, ON THE DATE ADJACENT TO THE SEAL. PRINTED COPIES OF THIS DOCUMENT ARE NOT CONSIDERED SIGNED AND SEALED AND THE SIGNATURE MUST BE VERIFIED ON ANY ELECTRONIC COPIES.

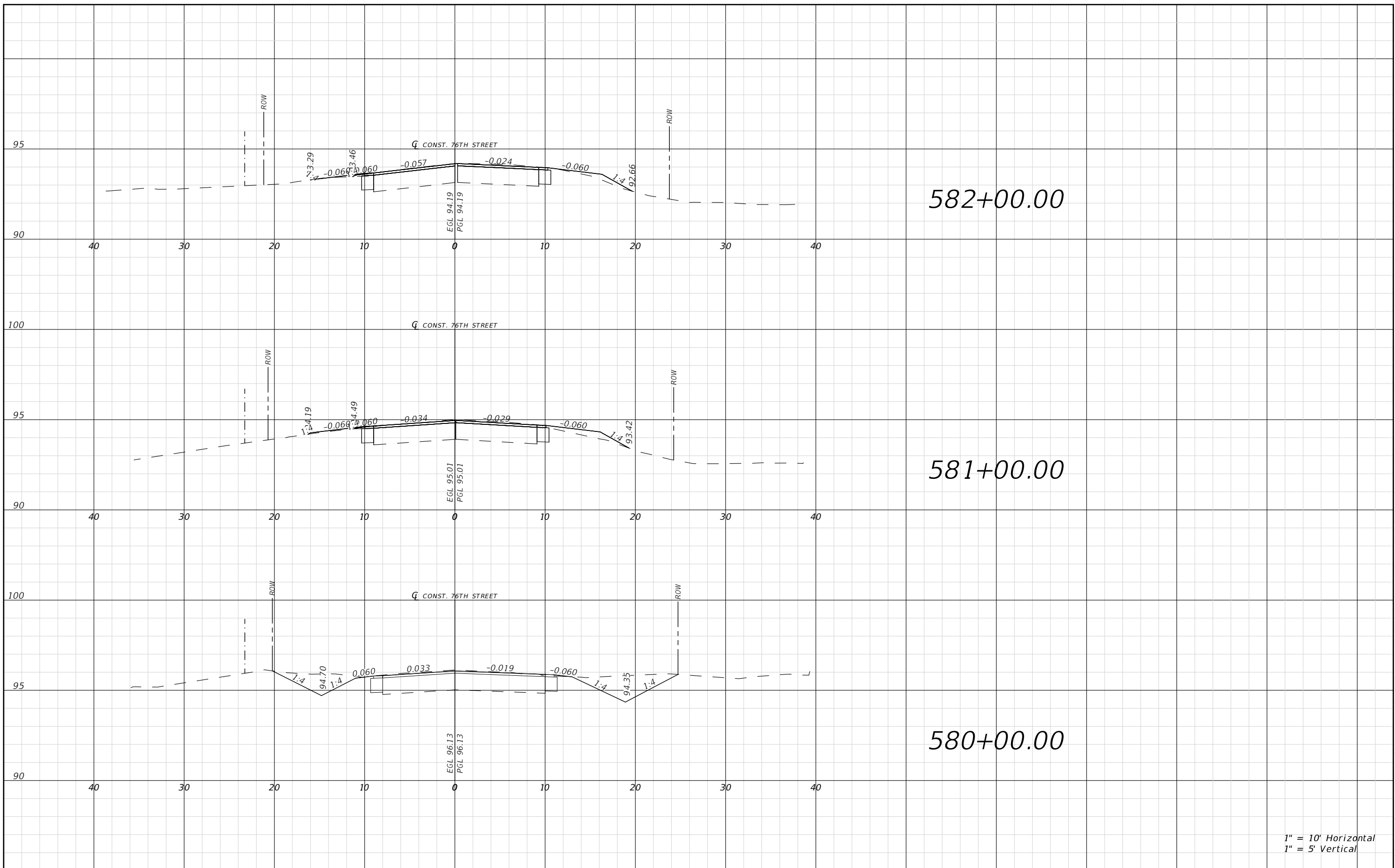

1" = 10' Horizontal
1" = 5' Vertical

REVISIONS				RYAN D. ASMUS P.E. LICENSE NUMBER 66626 NFPS P.O. BOX 3823 LAKE CITY, FLORIDA 32056 CERTIFICATE OF AUTHORIZATION 29011	SUWANNEE COUNTY BOCC			76TH STREET ROADWAY CROSS SECTIONS	SHEET NO. 196
DATE	DESCRIPTION	DATE	DESCRIPTION		ROAD NO.	COUNTY	FINANCIAL PROJECT ID		
					76TH ST	SUWANNEE	438221-1-54-01 & 438221-1-54-02		

THIS ITEM HAS BEEN DIGITALLY SIGNED AND SEALED BY RYAN D. ASMUS, ON THE DATE ADJACENT TO THE SEAL. PRINTED COPIES OF THIS DOCUMENT ARE NOT CONSIDERED SIGNED AND SEALED AND THE SIGNATURE MUST BE VERIFIED ON ANY ELECTRONIC COPIES.

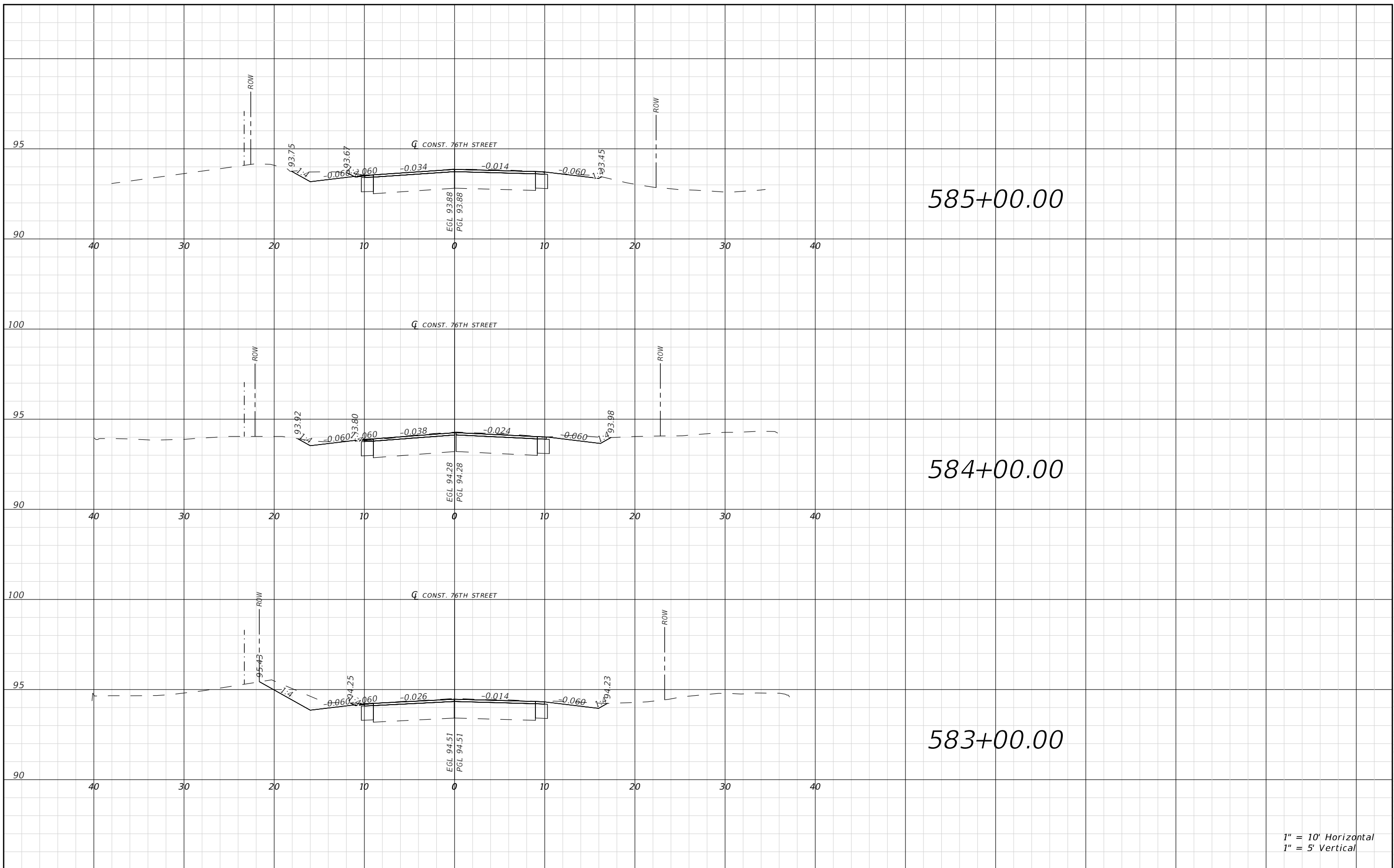

1" = 10' Horizontal
1" = 5' Vertical

REVISIONS			
DATE	DESCRIPTION	DATE	DESCRIPTION

RYAN D. ASMUS
P.E. LICENSE NUMBER 66626
NFPS
P.O. BOX 3823
LAKE CITY, FLORIDA 32056
CERTIFICATE OF AUTHORIZATION 29011

SUWANNEE COUNTY BOCC		
ROAD NO.	COUNTY	FINANCIAL PROJECT ID
76TH ST	SUWANNEE	438221-1-54-01 & 438221-1-54-02

76TH STREET ROADWAY CROSS SECTIONS

SHEET NO.
197

THIS ITEM HAS BEEN DIGITALLY SIGNED AND SEALED BY RYAN D. ASMUS, ON THE DATE ADJACENT TO THE SEAL. PRINTED COPIES OF THIS DOCUMENT ARE NOT CONSIDERED SIGNED AND SEALED AND THE SIGNATURE MUST BE VERIFIED ON ANY ELECTRONIC COPIES.

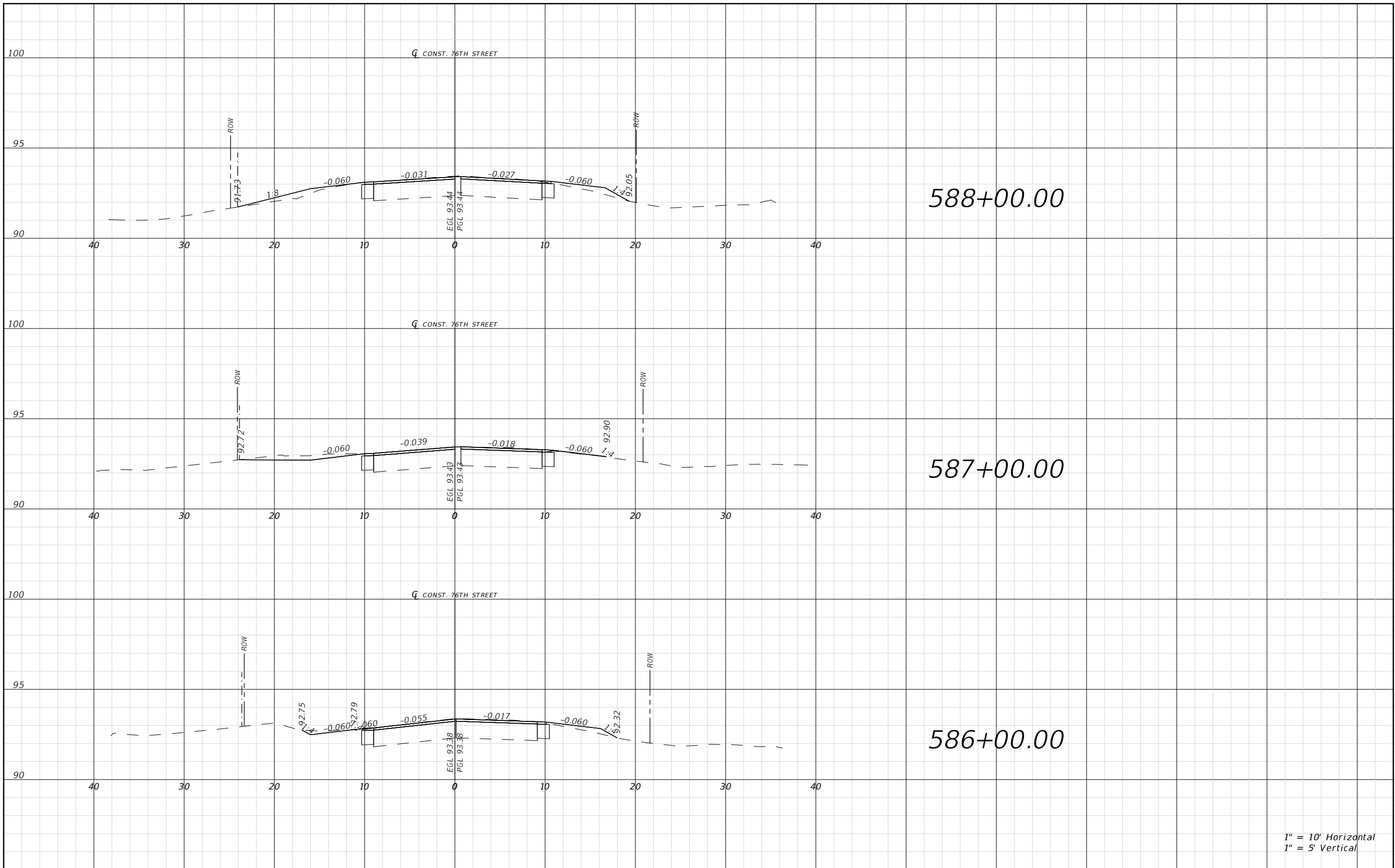

1" = 10' Horizontal
1" = 5' Vertical

REVISIONS			
DATE	DESCRIPTION	DATE	DESCRIPTION

RYAN D. ASMUS
P.E. LICENSE NUMBER 66626
NFPS
P.O. BOX 3823
LAKE CITY, FLORIDA 32056
CERTIFICATE OF AUTHORIZATION 29011

SUWANNEE COUNTY BOCC		
ROAD NO.	COUNTY	FINANCIAL PROJECT ID
76TH ST	SUWANNEE	438221-1-54-01 & 438221-1-54-02

76TH STREET ROADWAY CROSS SECTIONS

SHEET NO.
198

THIS ITEM HAS BEEN DIGITALLY SIGNED AND SEALED BY RYAN D. ASMUS, ON THE DATE ADJACENT TO THE SEAL. PRINTED COPIES OF THIS DOCUMENT ARE NOT CONSIDERED SIGNED AND SEALED AND THE SIGNATURE MUST BE VERIFIED ON ANY ELECTRONIC COPIES.

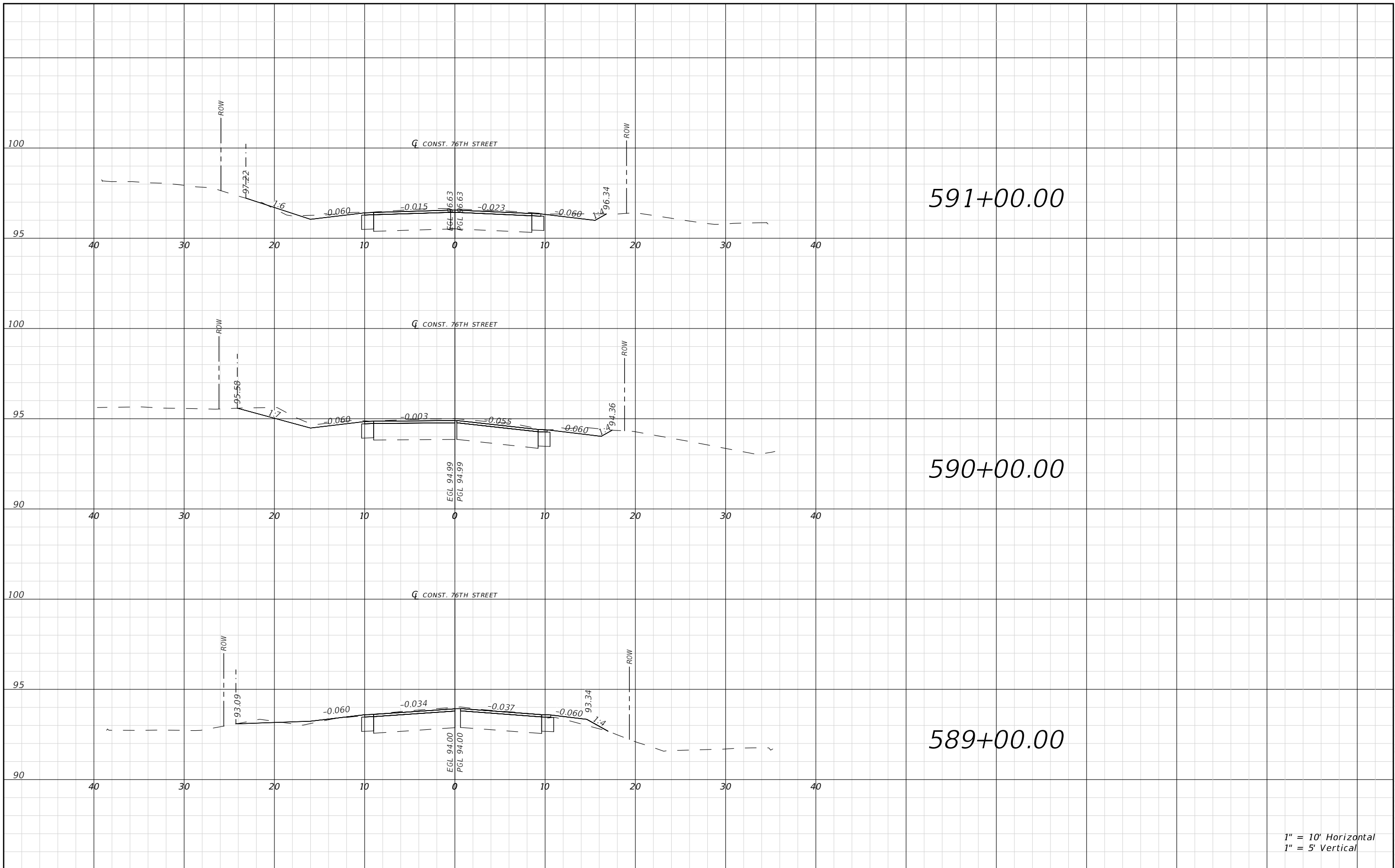

1" = 10' Horizontal
1" = 5' Vertical

REVISIONS			
DATE	DESCRIPTION	DATE	DESCRIPTION

RYAN D. ASMUS
P.E. LICENSE NUMBER 66626
NFPS
P.O. BOX 3823
LAKE CITY, FLORIDA 32056
CERTIFICATE OF AUTHORIZATION 29011

SUWANNEE COUNTY BOCC		
ROAD NO.	COUNTY	FINANCIAL PROJECT ID
76TH ST	SUWANNEE	438221-1-54-01 & 438221-1-54-02

76TH STREET ROADWAY CROSS SECTIONS

SHEET NO.
199

THIS ITEM HAS BEEN DIGITALLY SIGNED AND SEALED BY RYAN D. ASMUS, ON THE DATE ADJACENT TO THE SEAL. PRINTED COPIES OF THIS DOCUMENT ARE NOT CONSIDERED SIGNED AND SEALED AND THE SIGNATURE MUST BE VERIFIED ON ANY ELECTRONIC COPIES.

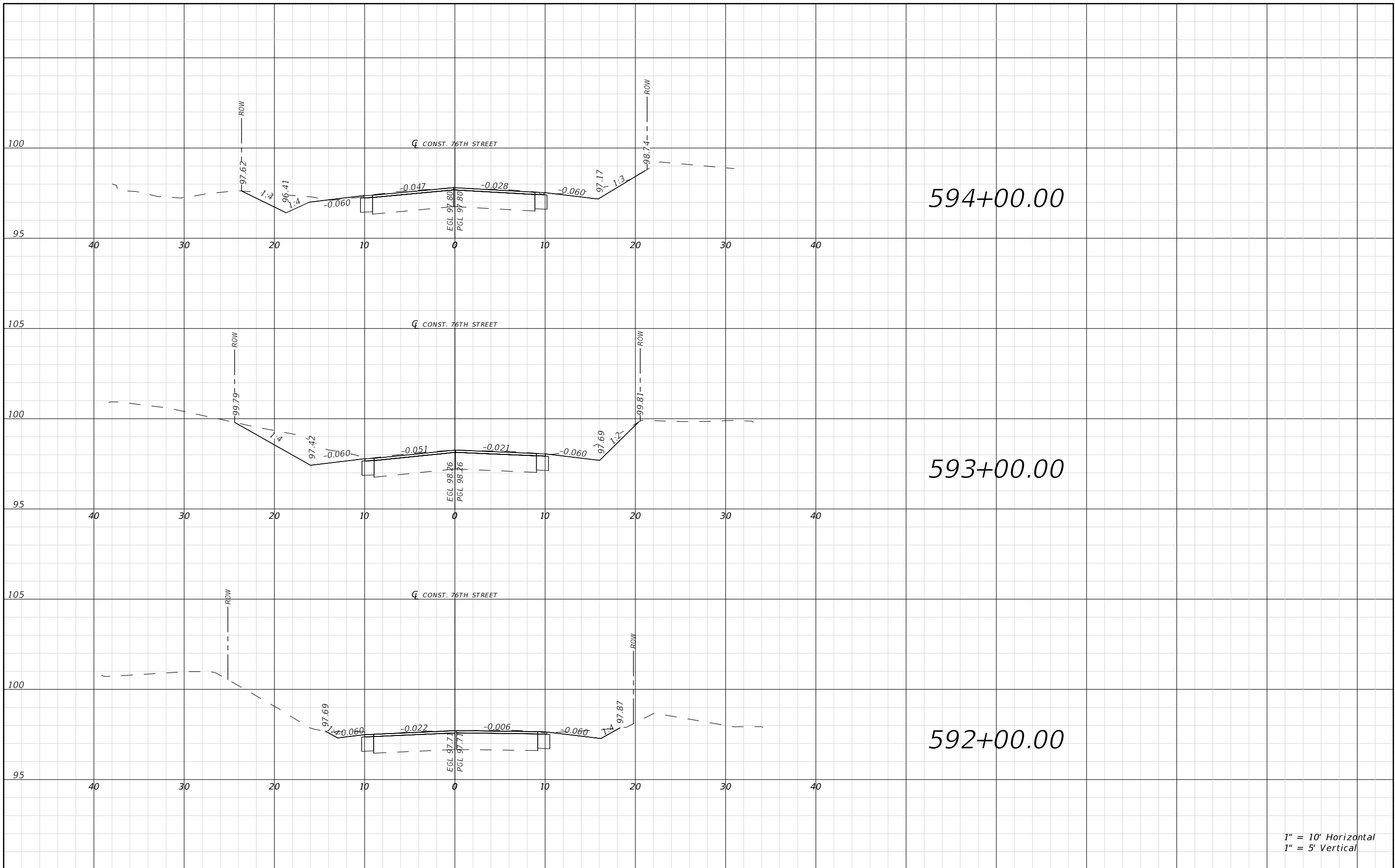

1" = 10' Horizontal
1" = 5' Vertical

REVISIONS			
DATE	DESCRIPTION	DATE	DESCRIPTION

RYAN D. ASMUS
P.E. LICENSE NUMBER 66626
NFPS
P.O. BOX 3823
LAKE CITY, FLORIDA 32056
CERTIFICATE OF AUTHORIZATION 29011

SUWANNEE COUNTY BOCC		
ROAD NO.	COUNTY	FINANCIAL PROJECT ID
76TH ST	SUWANNEE	438221-1-54-01 & 438221-1-54-02

76TH STREET ROADWAY CROSS SECTIONS

SHEET NO.
200

THIS ITEM HAS BEEN DIGITALLY SIGNED AND SEALED BY RYAN D. ASMUS, ON THE DATE ADJACENT TO THE SEAL. PRINTED COPIES OF THIS DOCUMENT ARE NOT CONSIDERED SIGNED AND SEALED AND THE SIGNATURE MUST BE VERIFIED ON ANY ELECTRONIC COPIES.

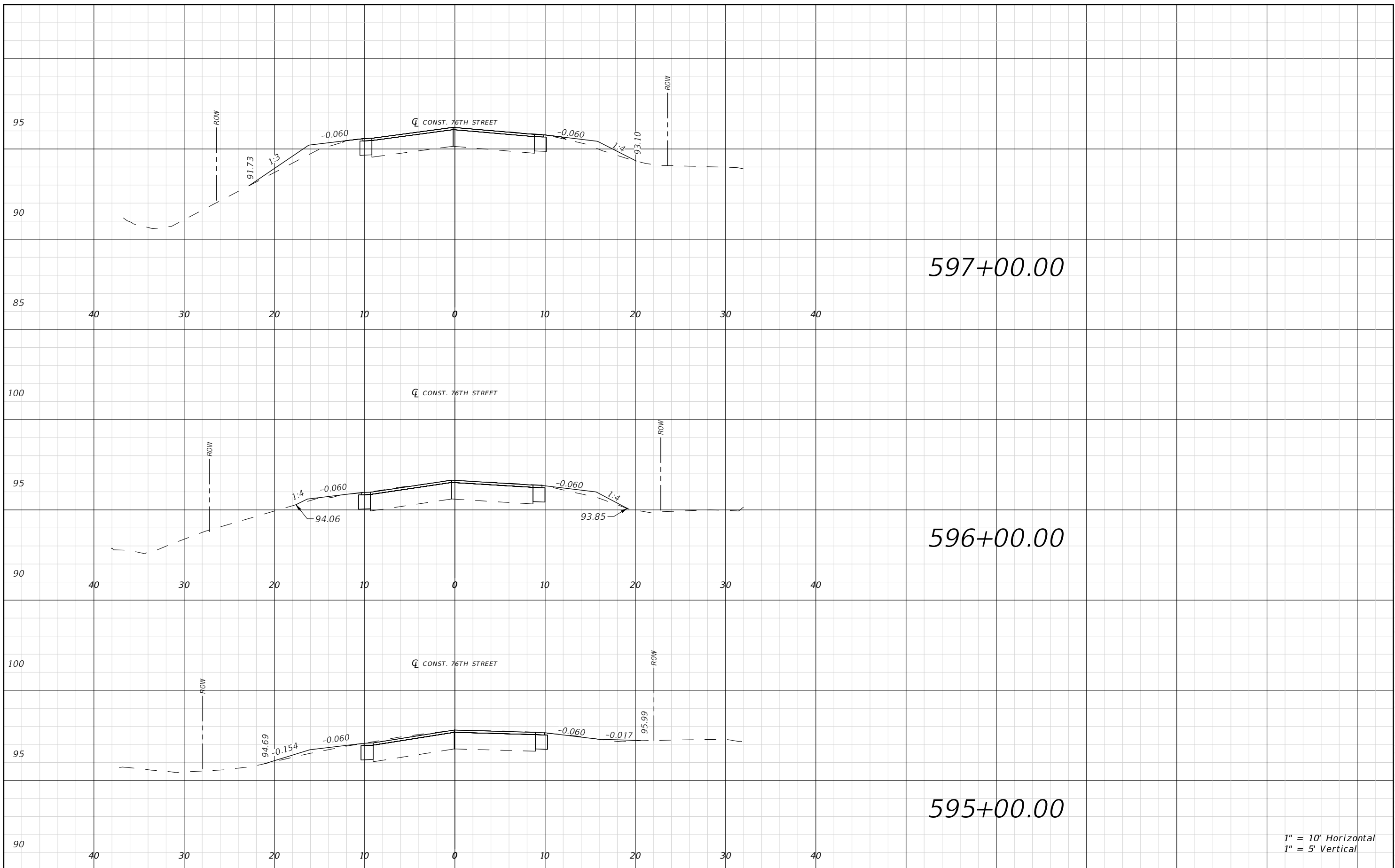

1" = 10' Horizontal
1" = 5' Vertical

REVISIONS				RYAN D. ASMUS P.E. LICENSE NUMBER 66626 NFPS P.O. BOX 3823 LAKE CITY, FLORIDA 32056 CERTIFICATE OF AUTHORIZATION 29011	SUWANNEE COUNTY BOCC			76TH STREET ROADWAY CROSS SECTIONS	SHEET NO. 201
DATE	DESCRIPTION	DATE	DESCRIPTION		ROAD NO.	COUNTY	FINANCIAL PROJECT ID		
					76TH ST	SUWANNEE	438221-1-54-01 & 438221-1-54-02		

THIS ITEM HAS BEEN DIGITALLY SIGNED AND SEALED BY RYAN D. ASMUS, ON THE DATE ADJACENT TO THE SEAL. PRINTED COPIES OF THIS DOCUMENT ARE NOT CONSIDERED SIGNED AND SEALED AND THE SIGNATURE MUST BE VERIFIED ON ANY ELECTRONIC COPIES.

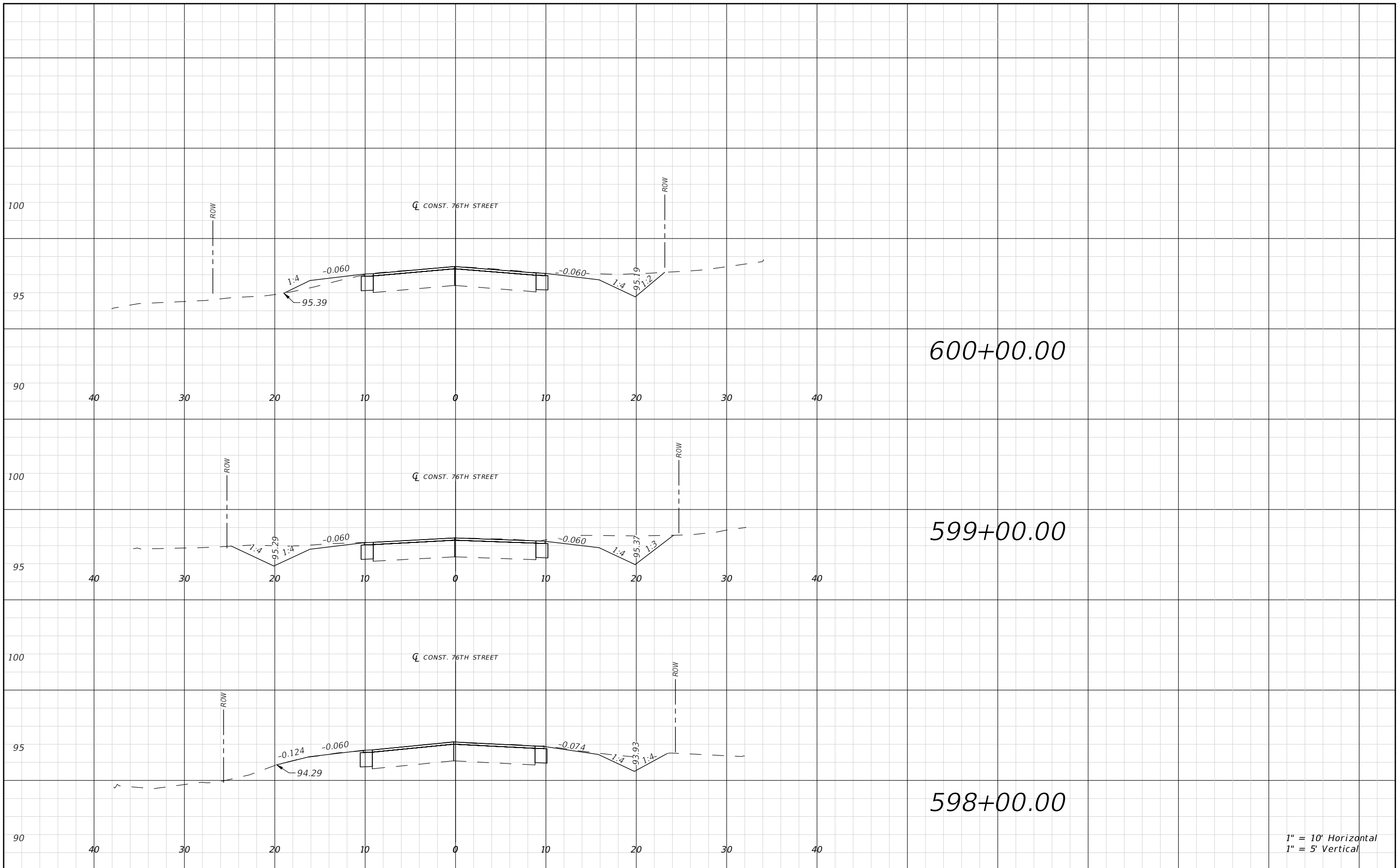

1" = 10' Horizontal
1" = 5' Vertical

REVISIONS				RYAN D. ASMUS P.E. LICENSE NUMBER 66626 NFPS P.O. BOX 3823 LAKE CITY, FLORIDA 32056 CERTIFICATE OF AUTHORIZATION 29011	SUWANNEE COUNTY BOCC			76TH STREET ROADWAY CROSS SECTIONS	SHEET NO. 202
DATE	DESCRIPTION	DATE	DESCRIPTION		ROAD NO.	COUNTY	FINANCIAL PROJECT ID		
					76TH ST	SUWANNEE	438221-1-54-01 & 438221-1-54-02		

THIS ITEM HAS BEEN DIGITALLY SIGNED AND SEALED BY RYAN D. ASMUS, ON THE DATE ADJACENT TO THE SEAL. PRINTED COPIES OF THIS DOCUMENT ARE NOT CONSIDERED SIGNED AND SEALED AND THE SIGNATURE MUST BE VERIFIED ON ANY ELECTRONIC COPIES.

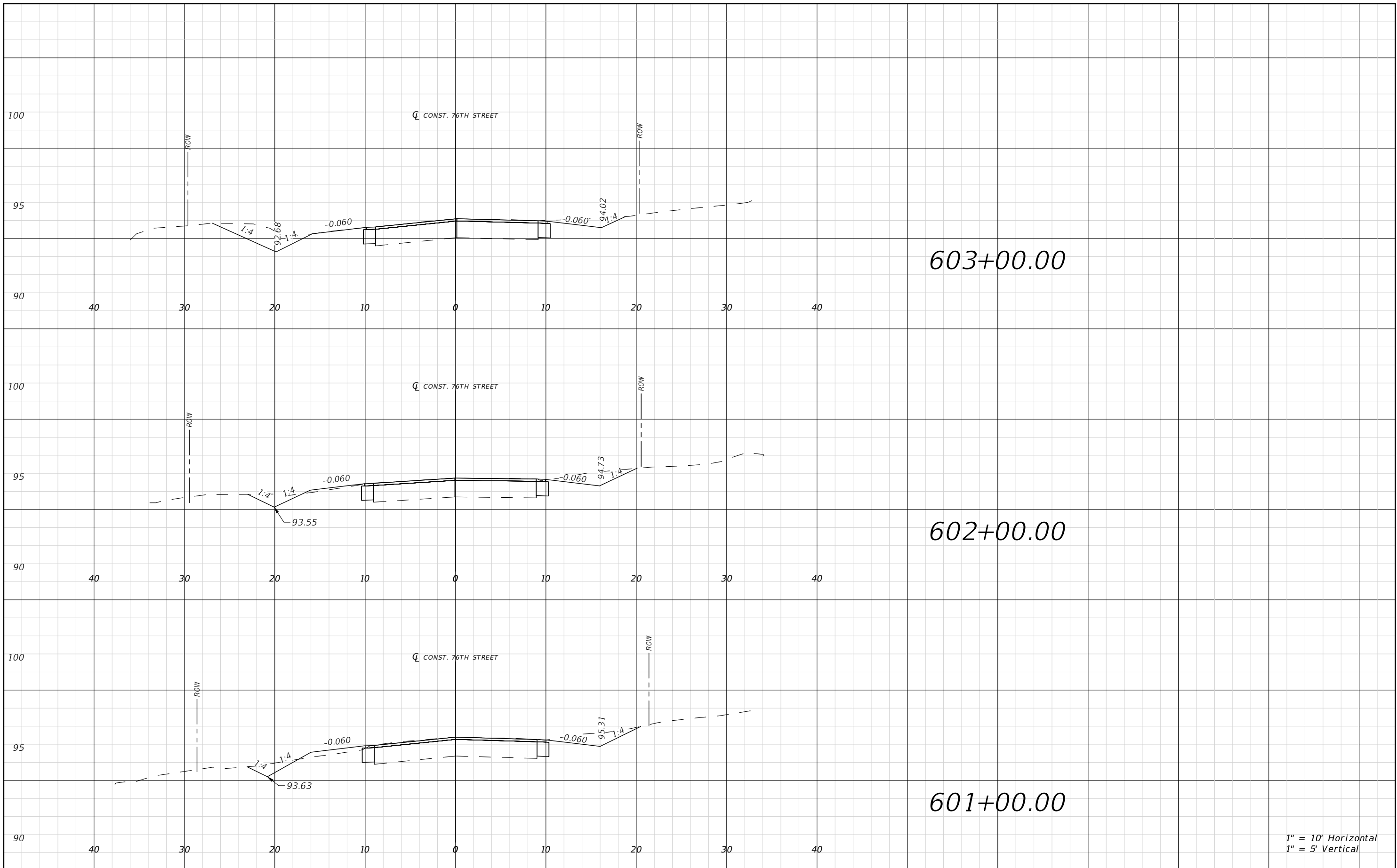

1" = 10' Horizontal
1" = 5' Vertical

REVISIONS			
DATE	DESCRIPTION	DATE	DESCRIPTION

RYAN D. ASMUS
P.E. LICENSE NUMBER 66626
NFPS
P.O. BOX 3823
LAKE CITY, FLORIDA 32056
CERTIFICATE OF AUTHORIZATION 29011

SUWANNEE COUNTY BOCC		
ROAD NO.	COUNTY	FINANCIAL PROJECT ID
76TH ST	SUWANNEE	438221-1-54-01 & 438221-1-54-02

76TH STREET ROADWAY CROSS SECTIONS

SHEET NO.
203

THIS ITEM HAS BEEN DIGITALLY SIGNED AND SEALED BY RYAN D. ASMUS, ON THE DATE ADJACENT TO THE SEAL. PRINTED COPIES OF THIS DOCUMENT ARE NOT CONSIDERED SIGNED AND SEALED AND THE SIGNATURE MUST BE VERIFIED ON ANY ELECTRONIC COPIES.

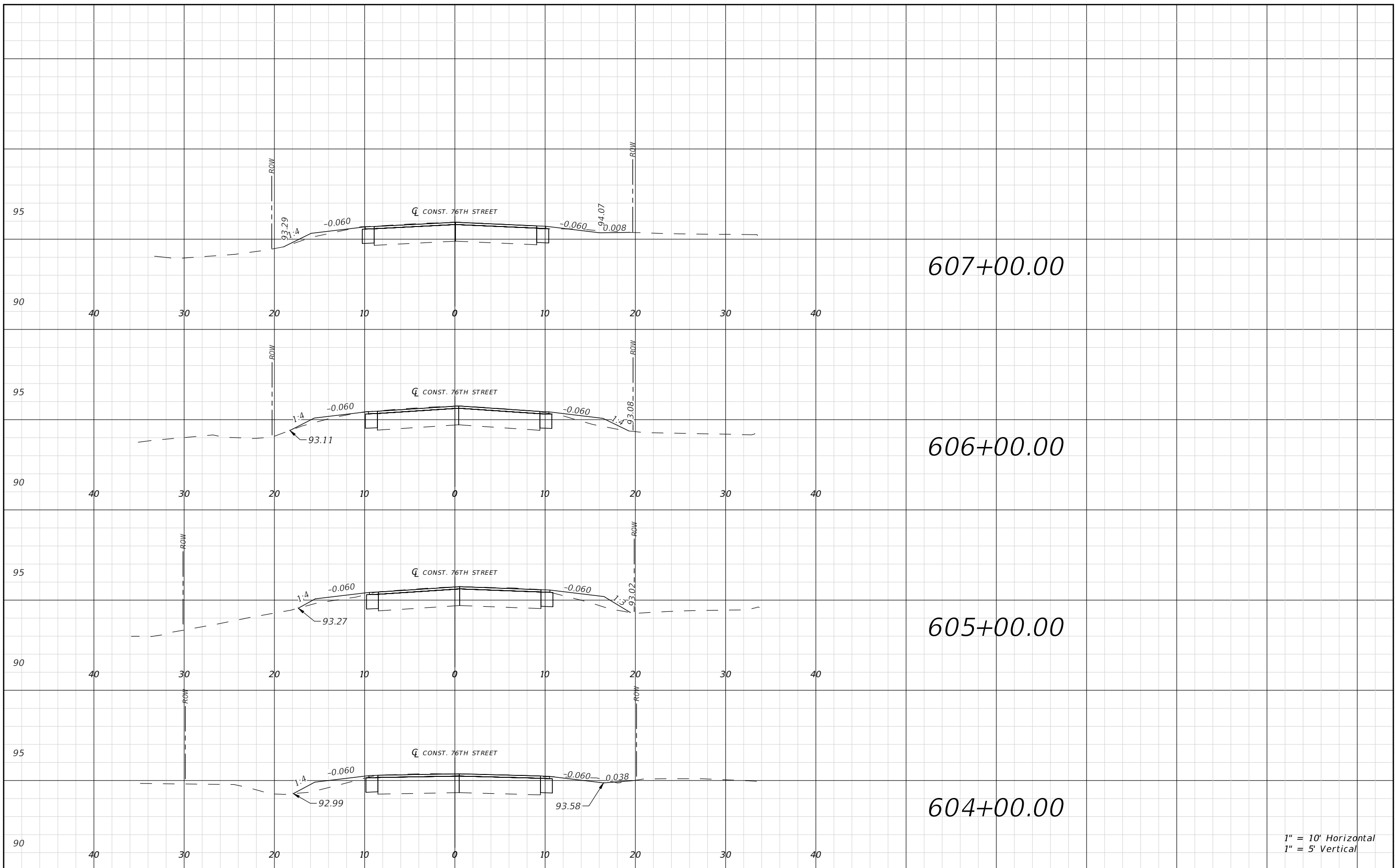

1" = 10' Horizontal
1" = 5' Vertical

REVISIONS			
DATE	DESCRIPTION	DATE	DESCRIPTION

RYAN D. ASMUS
P.E. LICENSE NUMBER 66626
NFPS
P.O. BOX 3823
LAKE CITY, FLORIDA 32056
CERTIFICATE OF AUTHORIZATION 29011

SUWANNEE COUNTY BOCC		
ROAD NO.	COUNTY	FINANCIAL PROJECT ID
76TH ST	SUWANNEE	438221-1-54-01 & 438221-1-54-02

76TH STREET ROADWAY CROSS SECTIONS

SHEET NO.
204

THIS ITEM HAS BEEN DIGITALLY SIGNED AND SEALED BY RYAN D. ASMUS, ON THE DATE ADJACENT TO THE SEAL. PRINTED COPIES OF THIS DOCUMENT ARE NOT CONSIDERED SIGNED AND SEALED AND THE SIGNATURE MUST BE VERIFIED ON ANY ELECTRONIC COPIES.

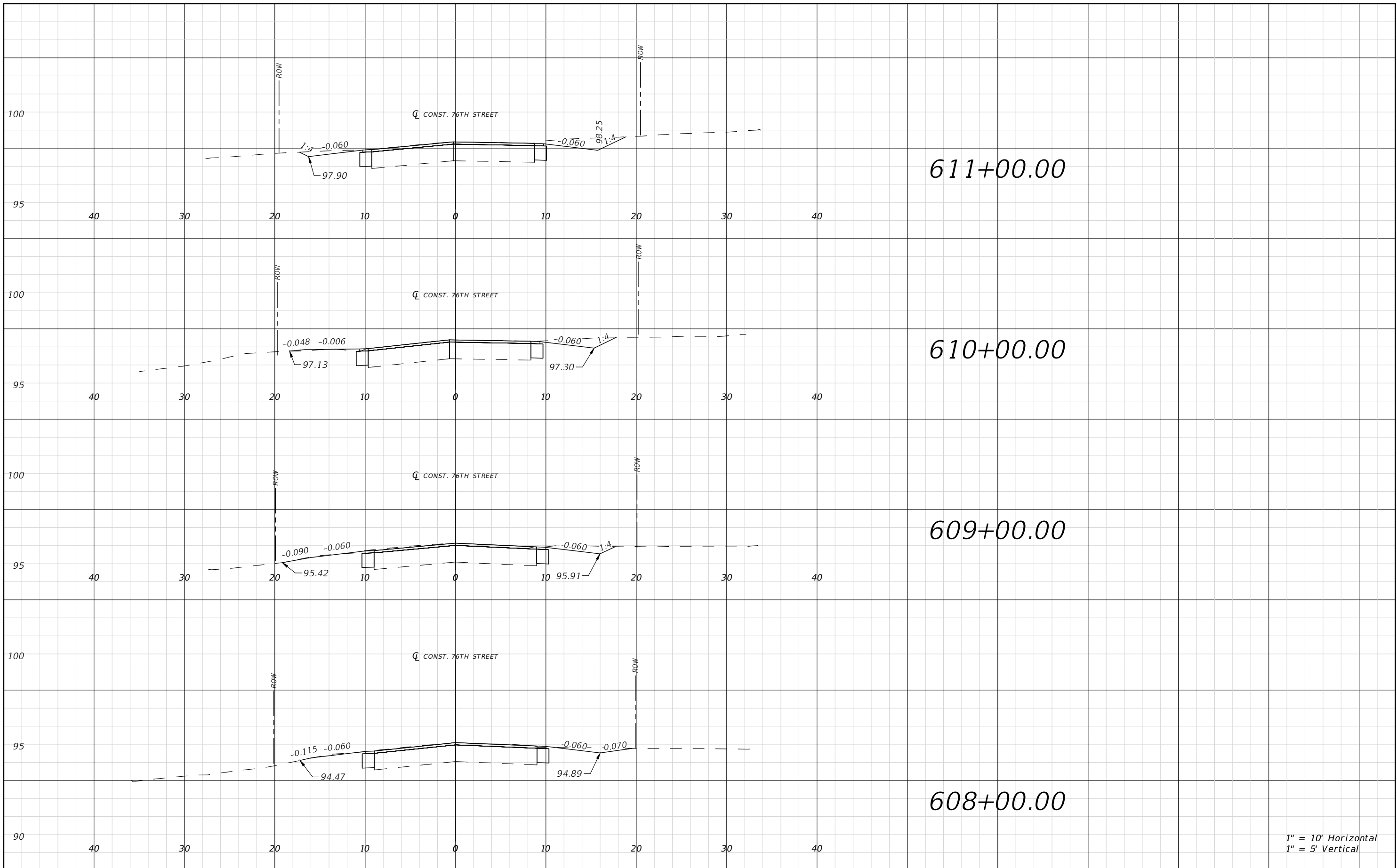

1" = 10' Horizontal
1" = 5' Vertical

REVISIONS				RYAN D. ASMUS P.E. LICENSE NUMBER 66626 NFPS P.O. BOX 3823 LAKE CITY, FLORIDA 32056 CERTIFICATE OF AUTHORIZATION 29011	SUWANNEE COUNTY BOCC			76TH STREET ROADWAY CROSS SECTIONS	SHEET NO. 205
DATE	DESCRIPTION	DATE	DESCRIPTION		ROAD NO.	COUNTY	FINANCIAL PROJECT ID		
					76TH ST	SUWANNEE	438221-1-54-01 & 438221-1-54-02		

THIS ITEM HAS BEEN DIGITALLY SIGNED AND SEALED BY RYAN D. ASMUS, ON THE DATE ADJACENT TO THE SEAL. PRINTED COPIES OF THIS DOCUMENT ARE NOT CONSIDERED SIGNED AND SEALED AND THE SIGNATURE MUST BE VERIFIED ON ANY ELECTRONIC COPIES.

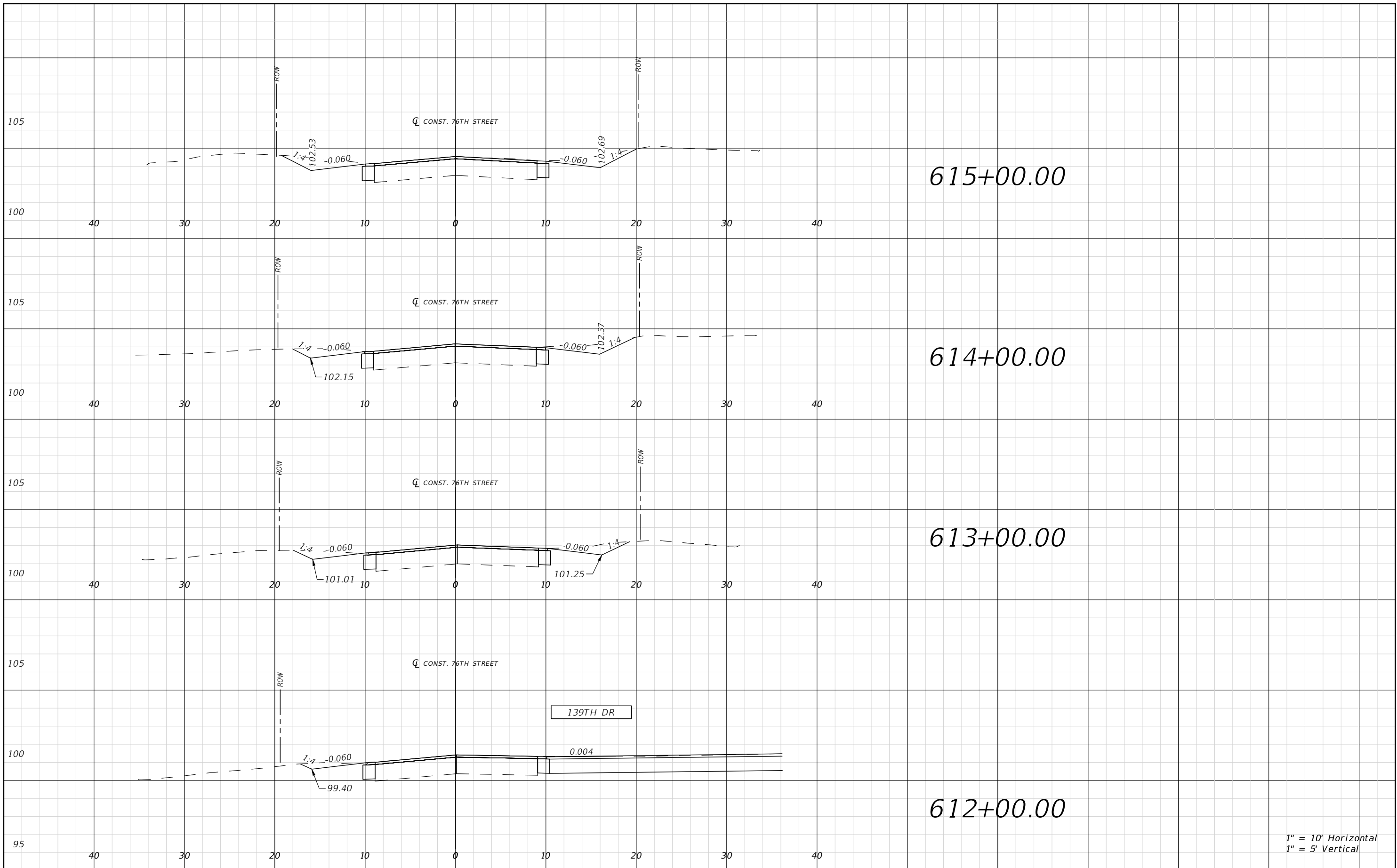

1" = 10' Horizontal
1" = 5' Vertical

REVISIONS			
DATE	DESCRIPTION	DATE	DESCRIPTION

RYAN D. ASMUS
P.E. LICENSE NUMBER 66626
NFPS
P.O. BOX 3823
LAKE CITY, FLORIDA 32056
CERTIFICATE OF AUTHORIZATION 29011

SUWANNEE COUNTY BOCC		
ROAD NO.	COUNTY	FINANCIAL PROJECT ID
76TH ST	SUWANNEE	438221-1-54-01 & 438221-1-54-02

76TH STREET ROADWAY CROSS SECTIONS

SHEET NO.
206

THIS ITEM HAS BEEN DIGITALLY SIGNED AND SEALED BY RYAN D. ASMUS, ON THE DATE ADJACENT TO THE SEAL. PRINTED COPIES OF THIS DOCUMENT ARE NOT CONSIDERED SIGNED AND SEALED AND THE SIGNATURE MUST BE VERIFIED ON ANY ELECTRONIC COPIES.

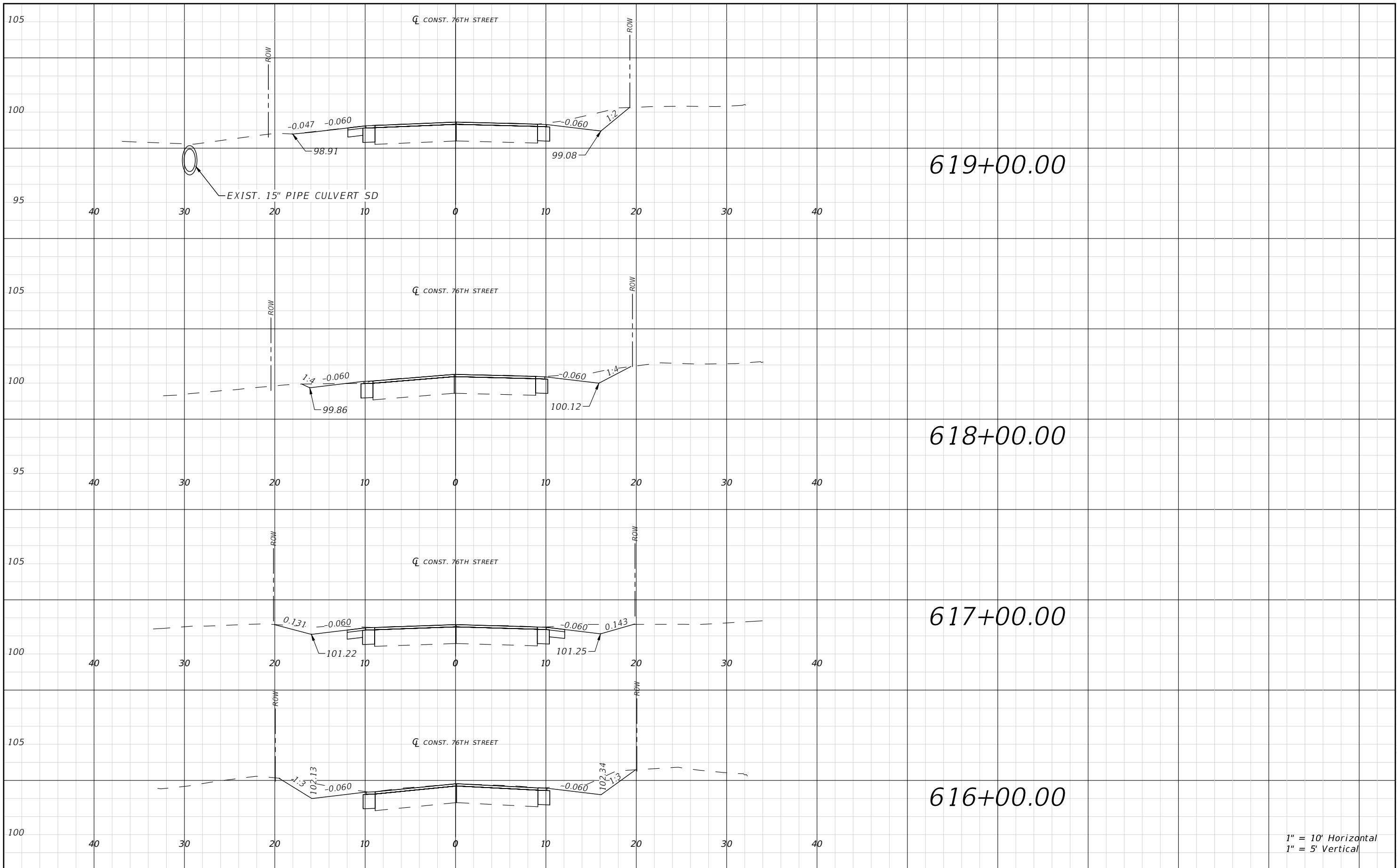

1" = 10' Horizontal
1" = 5' Vertical

REVISIONS				RYAN D. ASMUS P.E. LICENSE NUMBER 66626 NFPS P.O. BOX 3823 LAKE CITY, FLORIDA 32056 CERTIFICATE OF AUTHORIZATION 29011	SUWANNEE COUNTY BOCC			76TH STREET ROADWAY CROSS SECTIONS	SHEET NO. 207
DATE	DESCRIPTION	DATE	DESCRIPTION		ROAD NO.	COUNTY	FINANCIAL PROJECT ID		
					76TH ST	SUWANNEE	438221-1-54-01 & 438221-1-54-02		

THIS ITEM HAS BEEN DIGITALLY SIGNED AND SEALED BY RYAN D. ASMUS. ON THE DATE ADJACENT TO THE SEAL. PRINTED COPIES OF THIS DOCUMENT ARE NOT CONSIDERED SIGNED AND SEALED AND THE SIGNATURE MUST BE VERIFIED ON ANY ELECTRONIC COPIES.

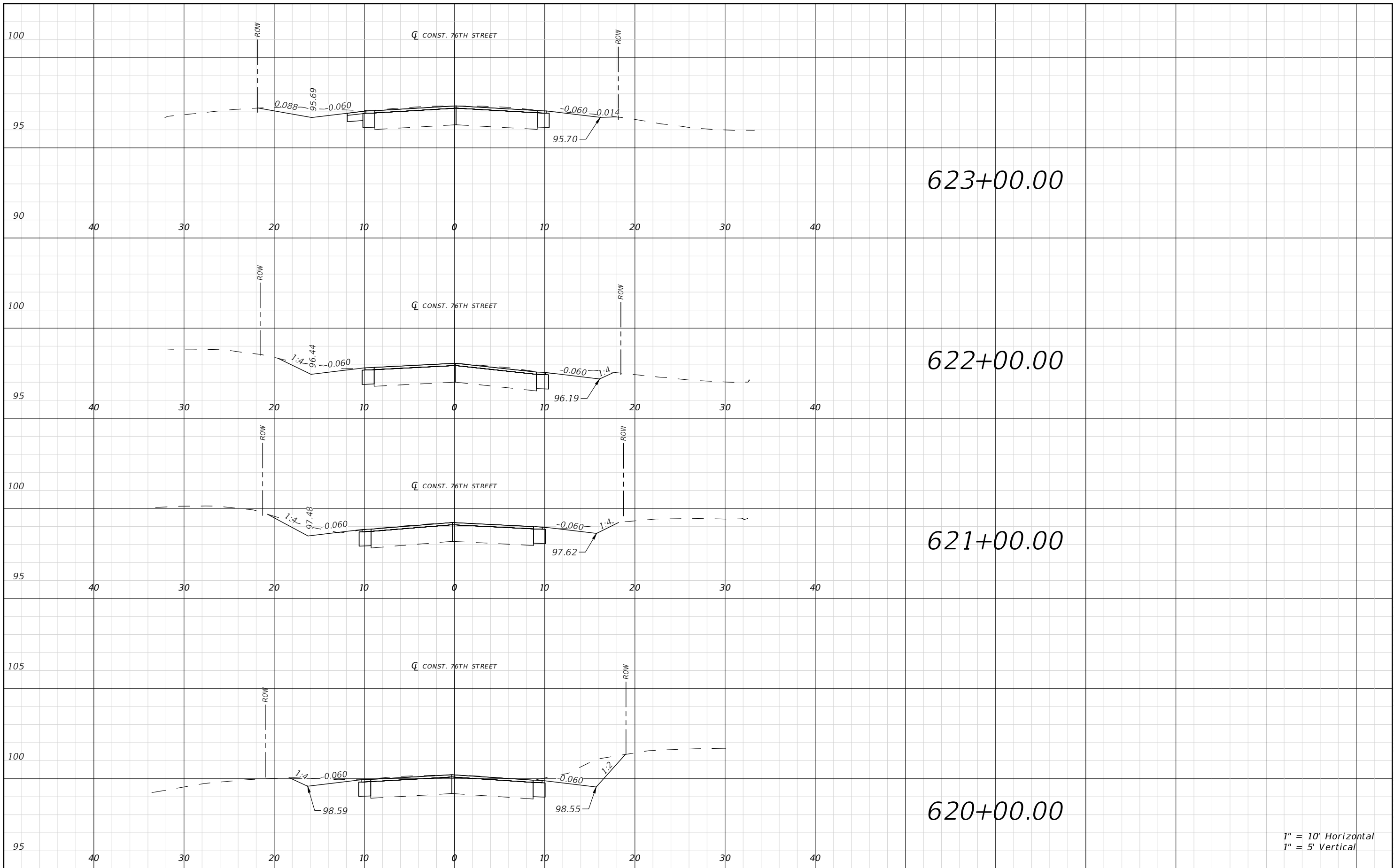

1" = 10' Horizontal
1" = 5' Vertical

REVISIONS			
DATE	DESCRIPTION	DATE	DESCRIPTION

RYAN D. ASMUS
P.E. LICENSE NUMBER 66626
NFPS
P.O. BOX 3823
LAKE CITY, FLORIDA 32056
CERTIFICATE OF AUTHORIZATION 29011

SUWANNEE COUNTY BOCC		
ROAD NO.	COUNTY	FINANCIAL PROJECT ID
76TH ST	SUWANNEE	438221-1-54-01 & 438221-1-54-02

76TH STREET ROADWAY CROSS SECTIONS

SHEET NO.
208

THIS ITEM HAS BEEN DIGITALLY SIGNED AND SEALED BY RYAN D. ASMUS, ON THE DATE ADJACENT TO THE SEAL. PRINTED COPIES OF THIS DOCUMENT ARE NOT CONSIDERED SIGNED AND SEALED AND THE SIGNATURE MUST BE VERIFIED ON ANY ELECTRONIC COPIES.

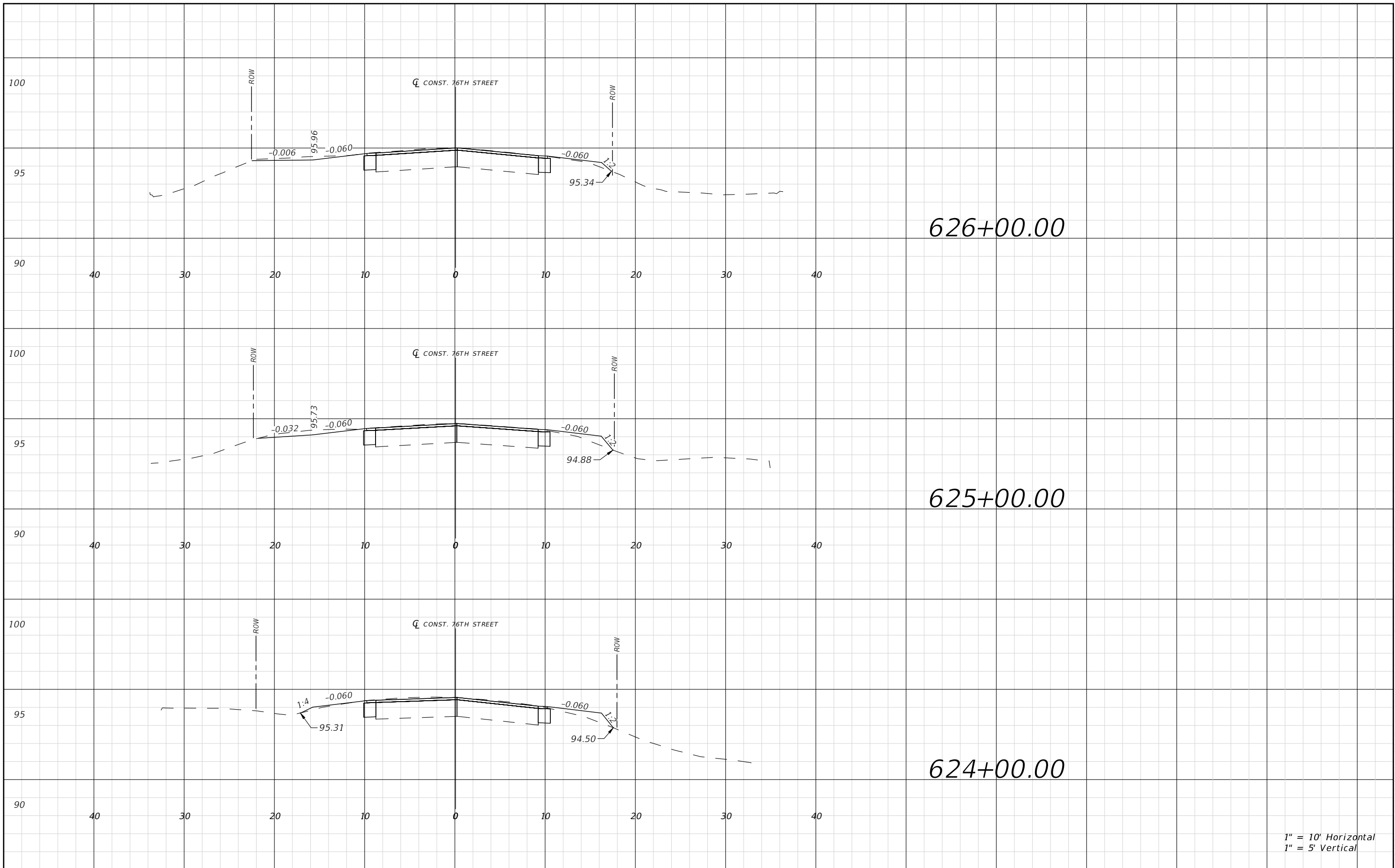

1" = 10' Horizontal
1" = 5' Vertical

REVISIONS			
DATE	DESCRIPTION	DATE	DESCRIPTION

RYAN D. ASMUS
P.E. LICENSE NUMBER 66626
NFPS
P.O. BOX 3823
LAKE CITY, FLORIDA 32056
CERTIFICATE OF AUTHORIZATION 29011

SUWANNEE COUNTY BOCC		
ROAD NO.	COUNTY	FINANCIAL PROJECT ID
76TH ST	SUWANNEE	438221-1-54-01 & 438221-1-54-02

76TH STREET ROADWAY CROSS SECTIONS

SHEET NO.
209

THIS ITEM HAS BEEN DIGITALLY SIGNED AND SEALED BY RYAN D. ASMUS, ON THE DATE ADJACENT TO THE SEAL. PRINTED COPIES OF THIS DOCUMENT ARE NOT CONSIDERED SIGNED AND SEALED AND THE SIGNATURE MUST BE VERIFIED ON ANY ELECTRONIC COPIES.

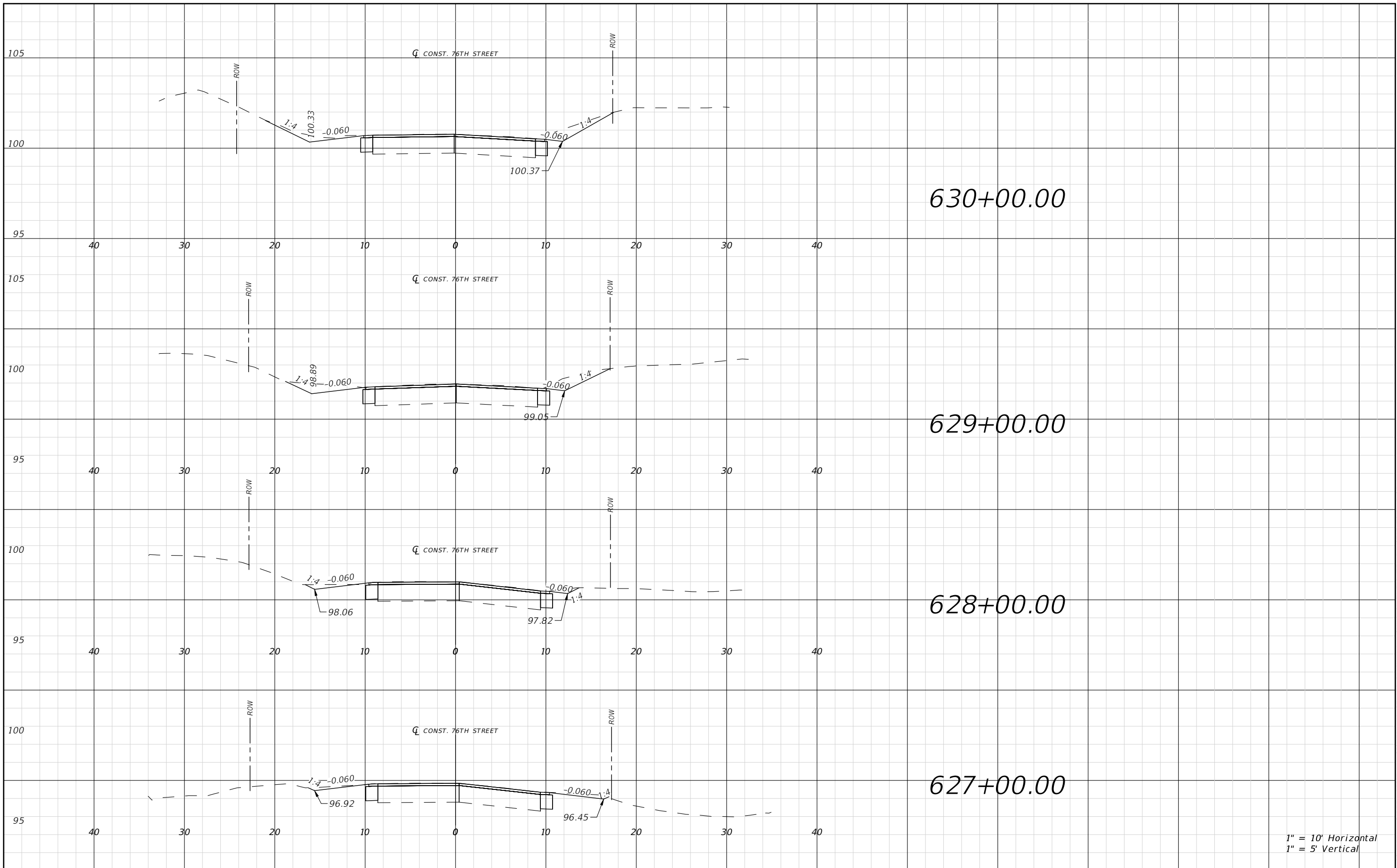

1" = 10' Horizontal
1" = 5' Vertical

REVISIONS			
DATE	DESCRIPTION	DATE	DESCRIPTION

RYAN D. ASMUS
P.E. LICENSE NUMBER 66626
NFPS
P.O. BOX 3823
LAKE CITY, FLORIDA 32056
CERTIFICATE OF AUTHORIZATION 29011

SUWANNEE COUNTY BOCC		
ROAD NO.	COUNTY	FINANCIAL PROJECT ID
76TH ST	SUWANNEE	438221-1-54-01 & 438221-1-54-02

76TH STREET ROADWAY CROSS SECTIONS

SHEET NO.
210

THIS ITEM HAS BEEN DIGITALLY SIGNED AND SEALED BY RYAN D. ASMUS, ON THE DATE ADJACENT TO THE SEAL. PRINTED COPIES OF THIS DOCUMENT ARE NOT CONSIDERED SIGNED AND SEALED AND THE SIGNATURE MUST BE VERIFIED ON ANY ELECTRONIC COPIES.

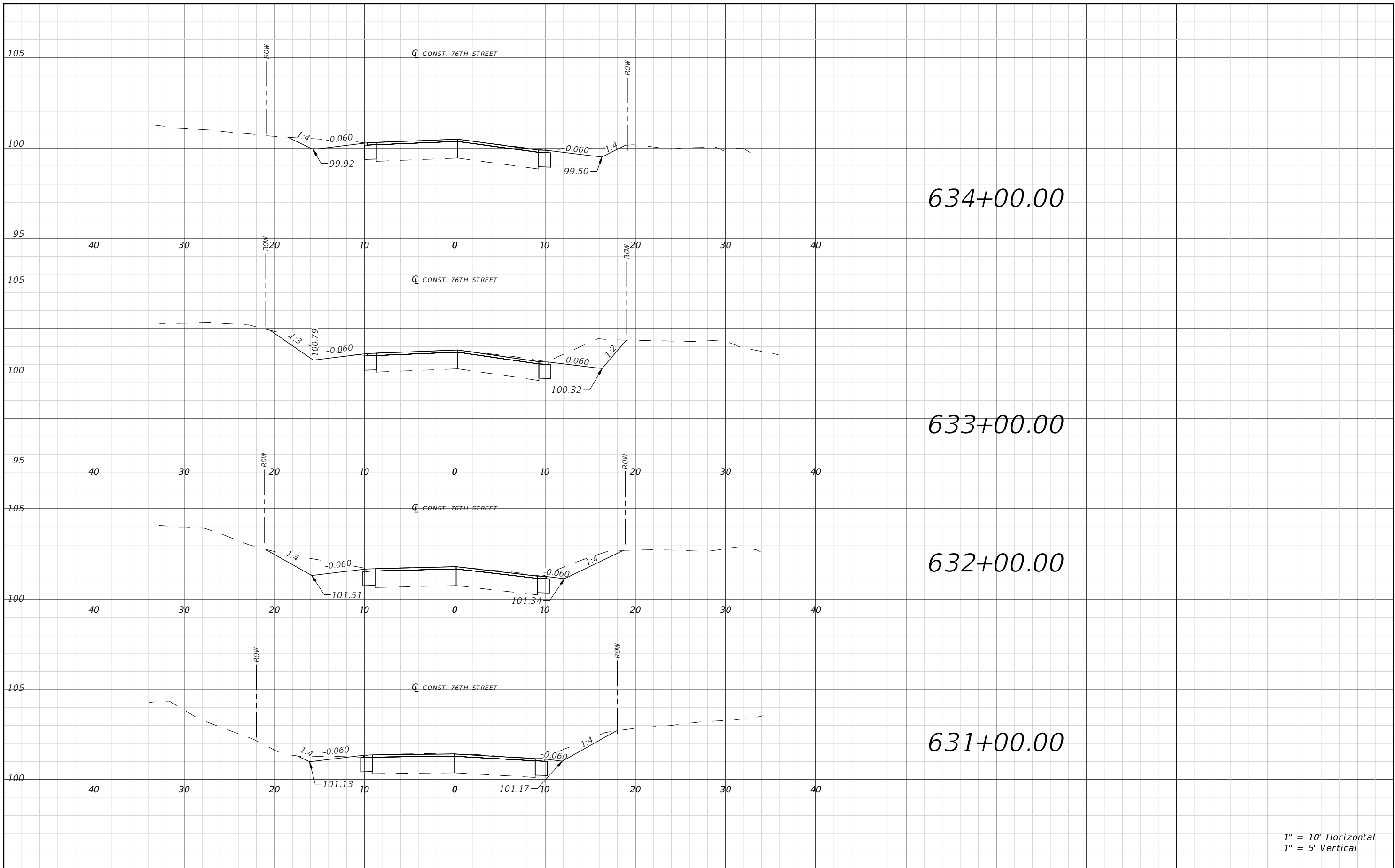

1" = 10' Horizontal
1" = 5' Vertical

REVISIONS			
DATE	DESCRIPTION	DATE	DESCRIPTION

RYAN D. ASMUS
P.E. LICENSE NUMBER 66626
NFPS
P.O. BOX 3823
LAKE CITY, FLORIDA 32056
CERTIFICATE OF AUTHORIZATION 29011

SUWANNEE COUNTY BOCC		
ROAD NO.	COUNTY	FINANCIAL PROJECT ID
76TH ST	SUWANNEE	438221-1-54-01 & 438221-1-54-02

76TH STREET ROADWAY CROSS SECTIONS

SHEET NO.
211

THIS ITEM HAS BEEN DIGITALLY SIGNED AND SEALED BY RYAN D. ASMUS, ON THE DATE ADJACENT TO THE SEAL. PRINTED COPIES OF THIS DOCUMENT ARE NOT CONSIDERED SIGNED AND SEALED AND THE SIGNATURE MUST BE VERIFIED ON ANY ELECTRONIC COPIES.

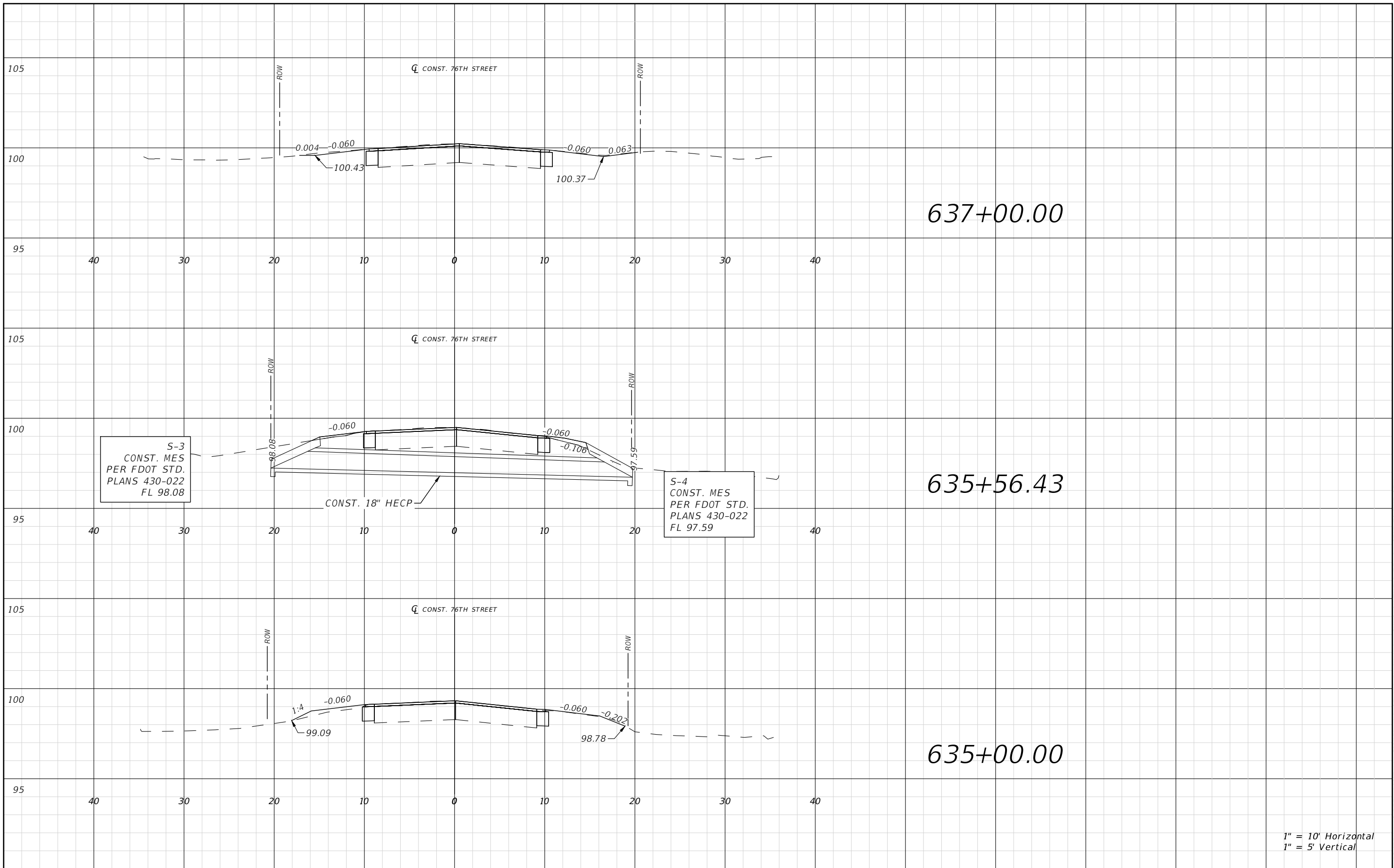

1" = 10' Horizontal
1" = 5' Vertical

REVISIONS				RYAN D. ASMUS P.E. LICENSE NUMBER 66626 NFPS P.O. BOX 3823 LAKE CITY, FLORIDA 32056 CERTIFICATE OF AUTHORIZATION 29011	SUWANNEE COUNTY BOCC			76TH STREET ROADWAY CROSS SECTIONS	SHEET NO. 212
DATE	DESCRIPTION	DATE	DESCRIPTION		ROAD NO.	COUNTY	FINANCIAL PROJECT ID		
					76TH ST	SUWANNEE	438221-1-54-01 & 438221-1-54-02		

THIS ITEM HAS BEEN DIGITALLY SIGNED AND SEALED BY RYAN D. ASMUS. ON THE DATE ADJACENT TO THE SEAL. PRINTED COPIES OF THIS DOCUMENT ARE NOT CONSIDERED SIGNED AND SEALED AND THE SIGNATURE MUST BE VERIFIED ON ANY ELECTRONIC COPIES.

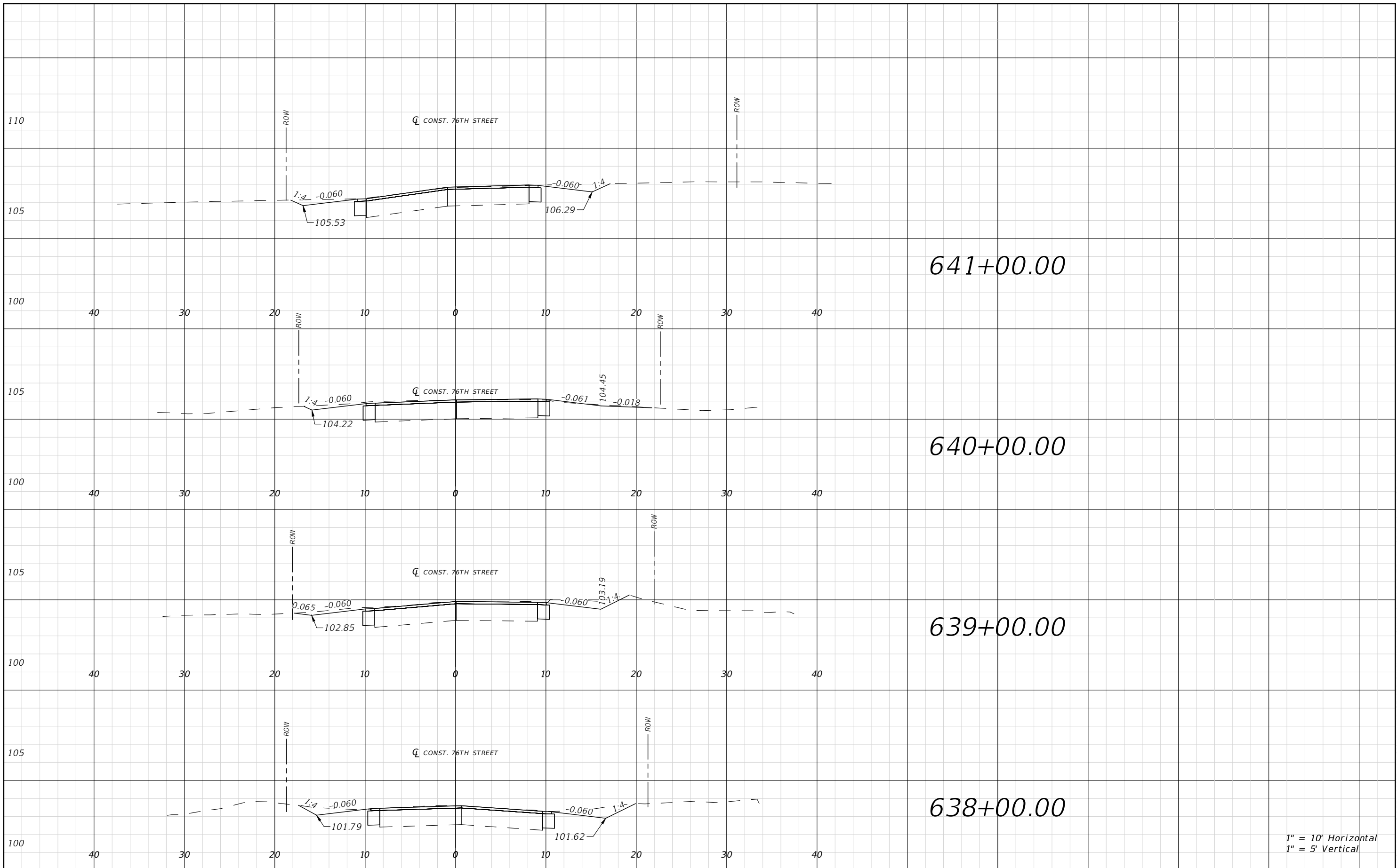

1" = 10' Horizontal
1" = 5' Vertical

REVISIONS			
DATE	DESCRIPTION	DATE	DESCRIPTION

RYAN D. ASMUS
P.E. LICENSE NUMBER 66626
NFPS
P.O. BOX 3823
LAKE CITY, FLORIDA 32056
CERTIFICATE OF AUTHORIZATION 29011

SUWANNEE COUNTY BOCC		
ROAD NO.	COUNTY	FINANCIAL PROJECT ID
76TH ST	SUWANNEE	438221-1-54-01 & 438221-1-54-02

76TH STREET ROADWAY CROSS SECTIONS

SHEET NO.
213

THIS ITEM HAS BEEN DIGITALLY SIGNED AND SEALED BY RYAN D. ASMUS, ON THE DATE ADJACENT TO THE SEAL. PRINTED COPIES OF THIS DOCUMENT ARE NOT CONSIDERED SIGNED AND SEALED AND THE SIGNATURE MUST BE VERIFIED ON ANY ELECTRONIC COPIES.

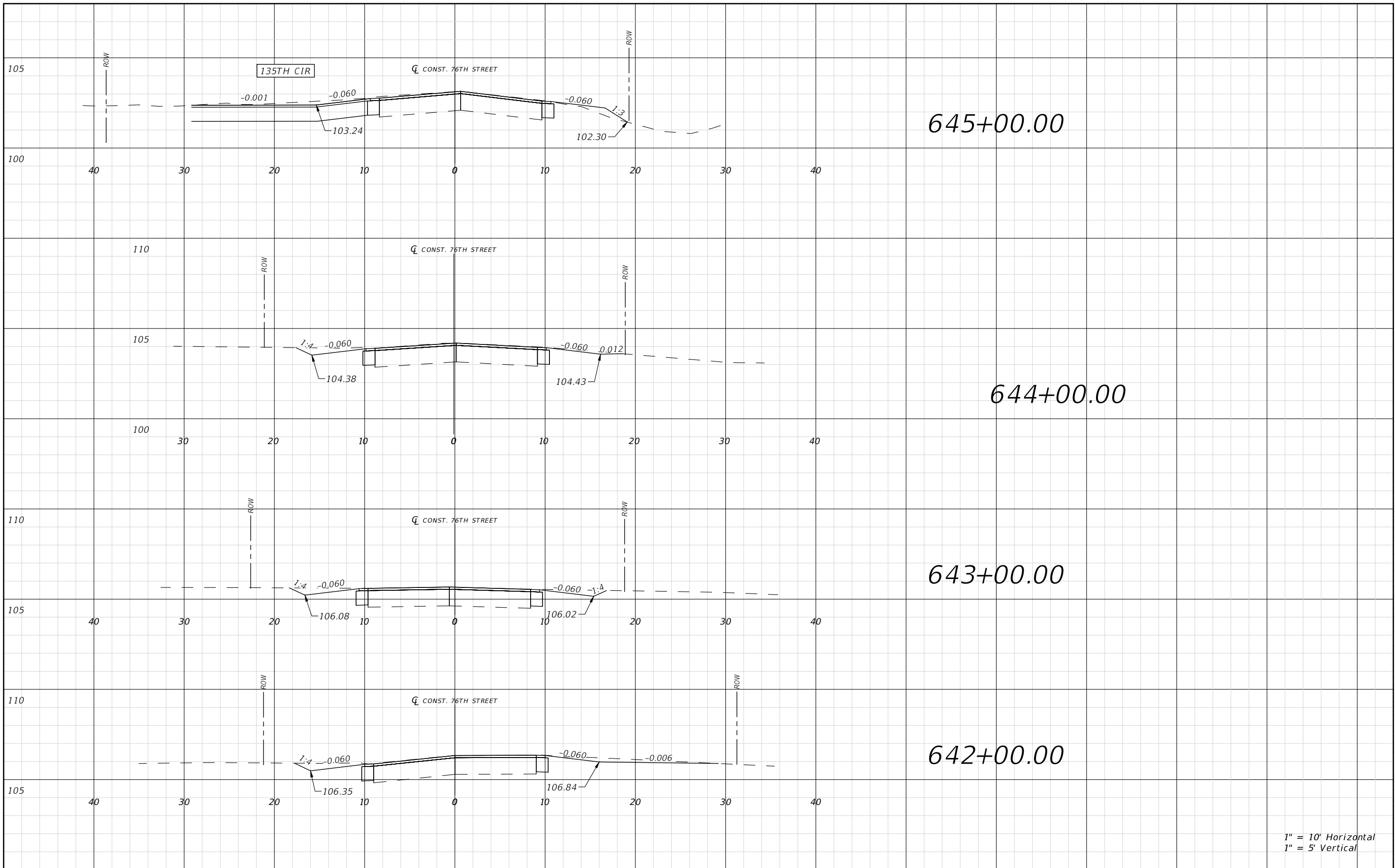

1" = 10' Horizontal
1" = 5' Vertical

REVISIONS			
DATE	DESCRIPTION	DATE	DESCRIPTION

RYAN D. ASMUS
P.E. LICENSE NUMBER 66626
NFPS
P.O. BOX 3823
LAKE CITY, FLORIDA 32056
CERTIFICATE OF AUTHORIZATION 29011

SUWANNEE COUNTY BOCC		
ROAD NO.	COUNTY	FINANCIAL PROJECT ID
76TH ST	SUWANNEE	438221-1-54-01 & 438221-1-54-02

76TH STREET ROADWAY CROSS SECTIONS

SHEET NO.
214

THIS ITEM HAS BEEN DIGITALLY SIGNED AND SEALED BY RYAN D. ASMUS, ON THE DATE ADJACENT TO THE SEAL. PRINTED COPIES OF THIS DOCUMENT ARE NOT CONSIDERED SIGNED AND SEALED AND THE SIGNATURE MUST BE VERIFIED ON ANY ELECTRONIC COPIES.

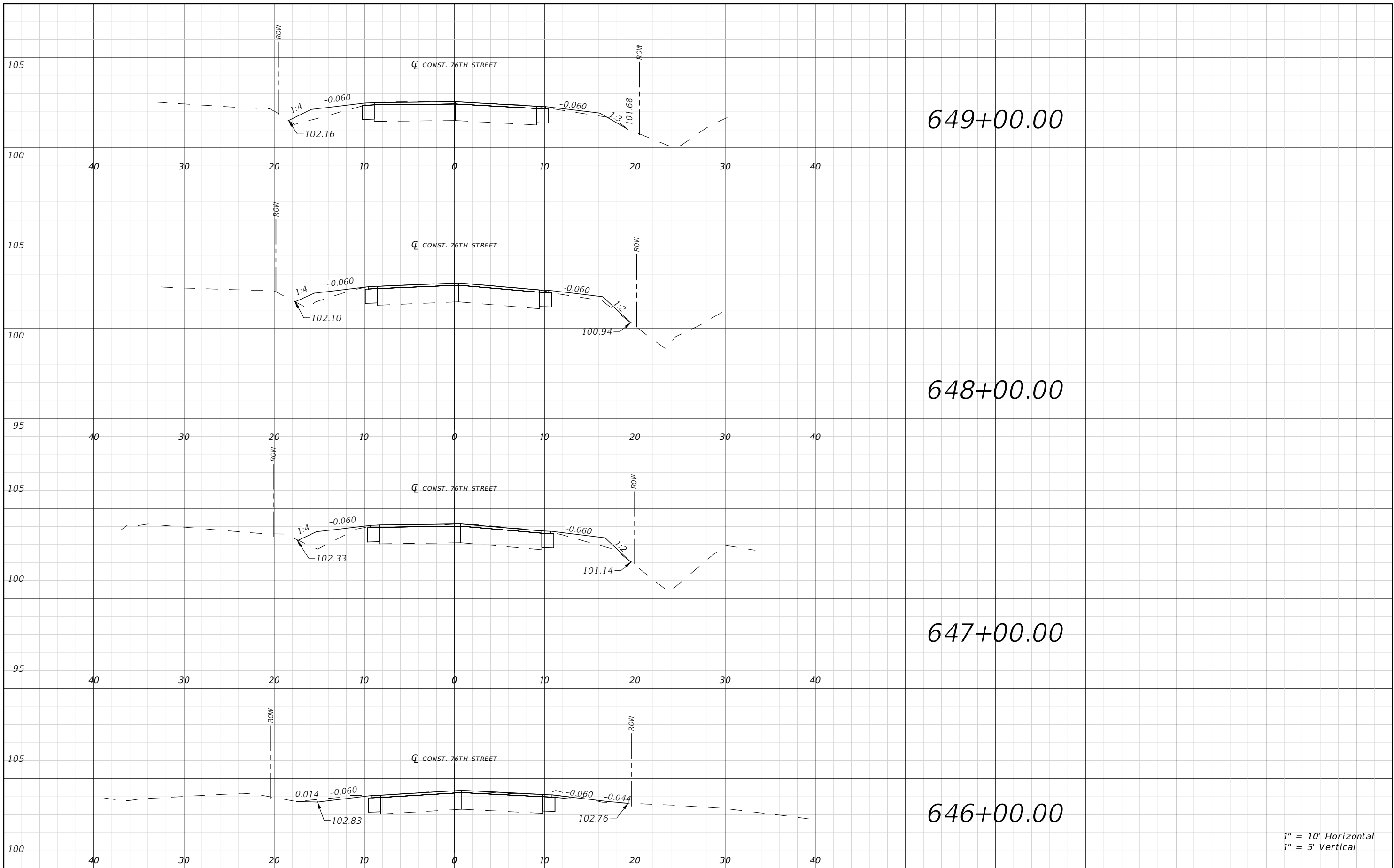

1" = 10' Horizontal
1" = 5' Vertical

REVISIONS			
DATE	DESCRIPTION	DATE	DESCRIPTION

RYAN D. ASMUS
P.E. LICENSE NUMBER 66626
NFPS
P.O. BOX 3823
LAKE CITY, FLORIDA 32056
CERTIFICATE OF AUTHORIZATION 29011

SUWANNEE COUNTY BOCC		
ROAD NO.	COUNTY	FINANCIAL PROJECT ID
76TH ST	SUWANNEE	438221-1-54-01 & 438221-1-54-02

76TH STREET ROADWAY CROSS SECTIONS

SHEET NO.
215

THIS ITEM HAS BEEN DIGITALLY SIGNED AND SEALED BY RYAN D. ASMUS, ON THE DATE ADJACENT TO THE SEAL. PRINTED COPIES OF THIS DOCUMENT ARE NOT CONSIDERED SIGNED AND SEALED AND THE SIGNATURE MUST BE VERIFIED ON ANY ELECTRONIC COPIES.

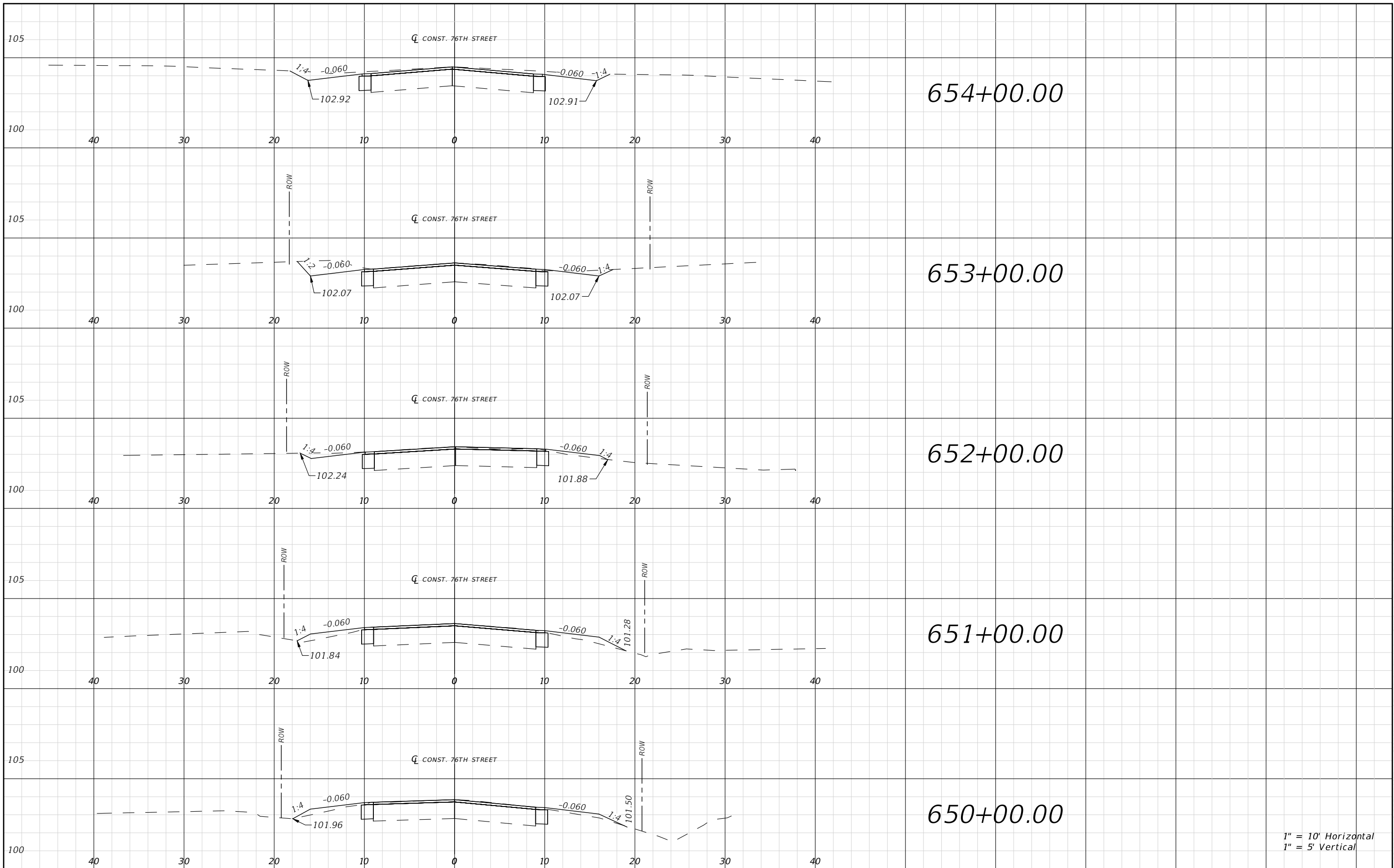

1" = 10' Horizontal
1" = 5' Vertical

REVISIONS			
DATE	DESCRIPTION	DATE	DESCRIPTION

RYAN D. ASMUS
P.E. LICENSE NUMBER 66626
NFPS
P.O. BOX 3823
LAKE CITY, FLORIDA 32056
CERTIFICATE OF AUTHORIZATION 29011

SUWANNEE COUNTY BOCC		
ROAD NO.	COUNTY	FINANCIAL PROJECT ID
76TH ST	SUWANNEE	438221-1-54-01 & 438221-1-54-02

76TH STREET ROADWAY CROSS SECTIONS

SHEET NO.
216

THIS ITEM HAS BEEN DIGITALLY SIGNED AND SEALED BY RYAN D. ASMUS, ON THE DATE ADJACENT TO THE SEAL. PRINTED COPIES OF THIS DOCUMENT ARE NOT CONSIDERED SIGNED AND SEALED AND THE SIGNATURE MUST BE VERIFIED ON ANY ELECTRONIC COPIES.

POINT DESCRIPTION			
STATION	POINT DESCRIPTION	NORTHING	EASTING
100+00.00	BEGIN PROJECT WEST	479456.9732	2379099.307
103+90.56	PI	479459.8517	2379489.858
114+70.54	PI	479459.3947	2380569.834
132+00.50	PI	479462.6365	2382299.792
136+75.55	PC	479466.1712	2382774.831
138+10.64	PT	479466.5137	2382909.92
148+71.86	PC	479463.9989	2383971.139
151+90.00	PT	479464.2715	2384289.271
160+94.52	PC	479467.9649	2385193.791
165+49.14	PT	479466.102	2385648.409
168+49.84	PC	479465.6708	2385949.1
170+41.62	PT	479465.2739	2386140.88
175+70.23	PC	479469.1911	2386669.482
178+85.39	PT	479470.0753	2386984.639
186+89.23	PI	479468.6288	2387788.471
192+54.20	PC	479464.7257	2388353.433
199+46.03	PT	479472.657	2389045.184
200+04.71	PC	479473.3356	2389103.858
208+77.77	PT	479490.7301	2389976.736
212+30.94	PI	479500.7184	2390329.764
215+97.38	PI	479513.8615	2390695.965
219+53.05	PC	479524.9373	2391051.461
225+36.03	PT	479536.2083	2391634.325
235+57.51	PC	479543.8938	2392655.774
239+01.34	PT	479548.7366	2392999.563
242+30.73	PC	479555.5372	2393328.89
248+86.10	PT	479569.4491	2393984.106
249+99.65	PI	479571.9257	2394097.632
256+44.84	PI	479582.8287	2394742.733
262+37.36	PI	479590.8112	2395335.199
284+37.04	PI	479630.237	2397534.519
288+50.58	PI	479640.4985	2397947.931
296+87.05	PI	479663.5857	2398784.09
299+47.58	PC	479670.9011	2399044.514
299+96.52	PT	479672.2154	2399093.433
306+07.01	PI	479687.8646	2399703.73
312+32.11	PI	479706.8865	2400328.538
314+62.24	PC	479713.0646	2400558.578
318+90.17	PT	479721.5021	2400986.427
330+47.06	PI	479736.0621	2402143.225

POINT DESCRIPTION			
STATION	POINT DESCRIPTION	NORTHING	EASTING
336+49.66	PI	479744.9339	2402745.763
343+28.35	PI	479752.0174	2403424.41
348+07.26	PI	479757.7249	2403903.288
358+21.49	PI	479773.9476	2404917.389
362+66.47	PI	479782.1406	2405362.293
366+76.43	PI	479788.4775	2405772.208
371+43.70	PI	479795.333	2406239.421
392+52.18	PC	479833.4326	2408347.556
395+65.09	PT	479839.7862	2408660.408
401+59.92	PI	479853.1931	2409255.087
412+21.01	PC	479872.9559	2410315.993
413+31.07	PT	479874.8039	2410426.036
416+97.80	PI	479880.2891	2410792.724
424+26.39	PI	479891.4755	2411521.223
433+07.00	PI	479909.3986	2412401.657
440+62.46	PI	479926.1309	2413156.928
462+40.00	PC	479965.1677	2415334.118
464+23.68	PRC	479966.9938	2415517.786
466+58.52	PT	479969.8508	2415752.606
472+00.00	PC	479981.9664	2416293.95
474+44.55	PRC	479990.0372	2416538.359
477+33.85	PT	479999.0223	2416827.518
480+99.19	PC	480005.775	2417192.791
487+60.10	PT	480019.4615	2417853.559
490+50.94	PI	480026.1313	2418144.322
493+35.13	PC	480034.1707	2418428.399
497+07.35	PT	480043.5463	2418800.507
501+99.98	PI	480054.427	2419293.015
509+82.08	PC	480077.4375	2420074.774
511+68.64	PT	480082.2306	2420261.273
520+39.86	PC	480101.3638	2421132.282
521+52.78	PRC	480104.3978	2421245.157
522+94.59	PT	480108.0302	2421386.926
524+07.72	PC	480110.2305	2421500.036
525+99.20	PT	480108.8909	2421691.486
530+36.50	PI	480094.2685	2422128.543
536+32.28	PI	480074.8769	2422724.003
541+67.27	PC	480056.32	2423258.67
542+28.96	PRC	480054.015	2423320.315
543+36.76	PT	480050.2026	2423428.055

POINT DESCRIPTION			
STATION	POINT DESCRIPTION	NORTHING	EASTING
548+81.64	PI	480033.4869	2423972.674
552+00.00	PC	480026.6812	2424290.962
552+79.22	PRC	480025.2605	2424370.17
553+95.64	PT	480022.9844	2424486.569
561+11.22	PI	480005.3731	2425201.935
565+22.50	PC	479996.4249	2425613.117
566+60.15	PT	479993.1144	2425750.726
569+26.98	PC	479986.0853	2426017.458
572+68.17	PT	479980.0169	2426358.594
577+33.42	PC	479975.724	2426823.822
579+63.00	PRC	479971.3144	2427053.356
580+73.27	PT	479968.6245	2427163.593
585+07.47	PI	479960.1139	2427597.709
590+52.44	PI	479947.8955	2428142.543
599+03.39	PC	479937.4637	2428993.427
603+00.86	PT	479931.0115	2429390.843
606+77.42	PI	479923.4023	2429767.323
611+42.02	PC	479915.373	2430231.862
612+41.85	PT	479913.4817	2430331.673
616+51.92	PI	479905.0307	2430741.649
625+51.88	PI	479885.2101	2431641.399
628+28.45	PC	479879.5703	2431917.912
631+25.98	PT	479874.9784	2432215.398
634+92.15	PI	479871.1424	2432581.555
640+14.89	PC	479868.8469	2433104.281
643+09.62	PT	479952.8139	2433382.282
655+04.64	END PROJECT NORTHEAST	480618.7069	2434374.573

REVISIONS			
DATE	DESCRIPTION	DATE	DESCRIPTION

RYAN D. ASMUS
P.E. LICENSE NUMBER 66626
NFPS
P.O. BOX 3823
LAKE CITY, FLORIDA 32056
CERTIFICATE OF AUTHORIZATION 29011

SUWANNEE COUNTY BOCC		
ROAD NO.	COUNTY	FINANCIAL PROJECT ID
76TH ST	SUWANNEE	438221-1-54-01 & 438221-1-54-02

PROJECT CONTROL	SHEET NO. 217
------------------------	-------------------------

THIS ITEM HAS BEEN DIGITALLY SIGNED AND SEALED BY RYAN D. ASMUS. ON THE DATE ADJACENT TO THE SEAL. PRINTED COPIES OF THIS DOCUMENT ARE NOT CONSIDERED SIGNED AND SEALED AND THE SIGNATURE MUST BE VERIFIED ON ANY ELECTRONIC COPIES.

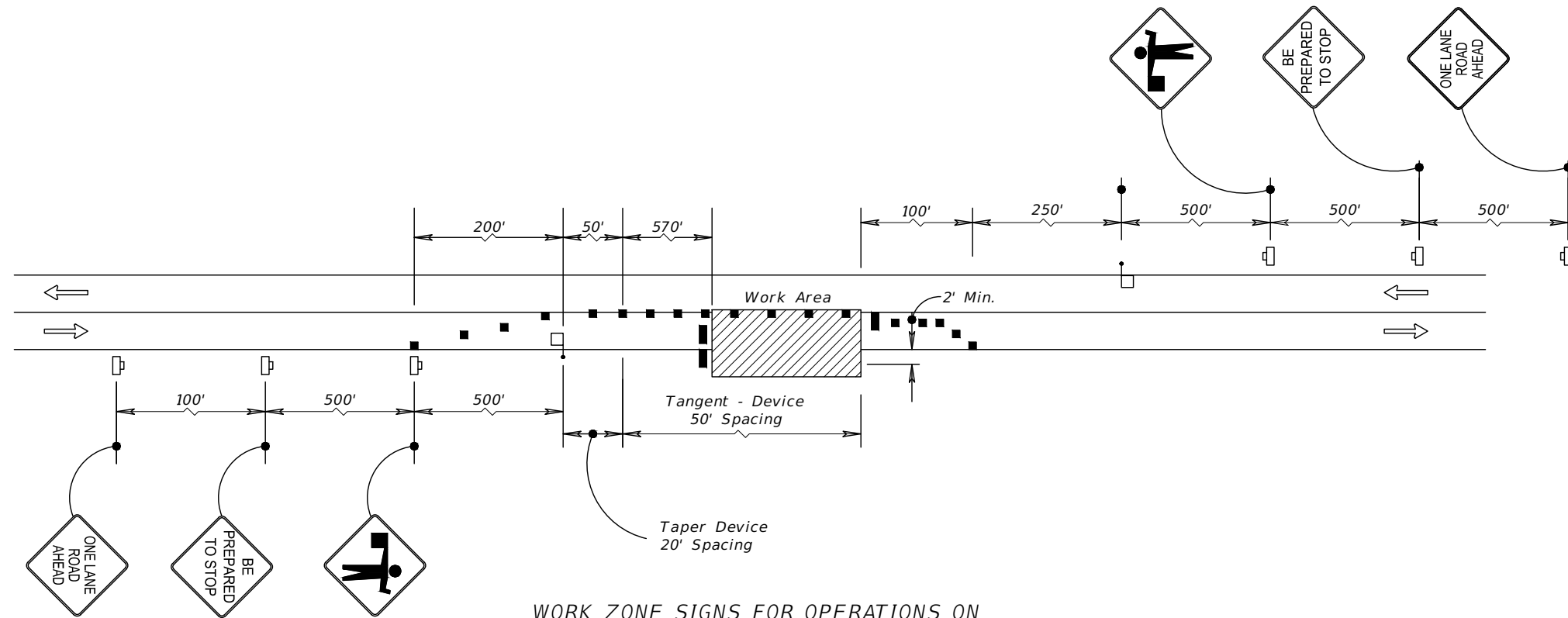

WORK ZONE SIGNS FOR OPERATIONS ON THE TRAVEL LANE OR ON THE SHOULDER

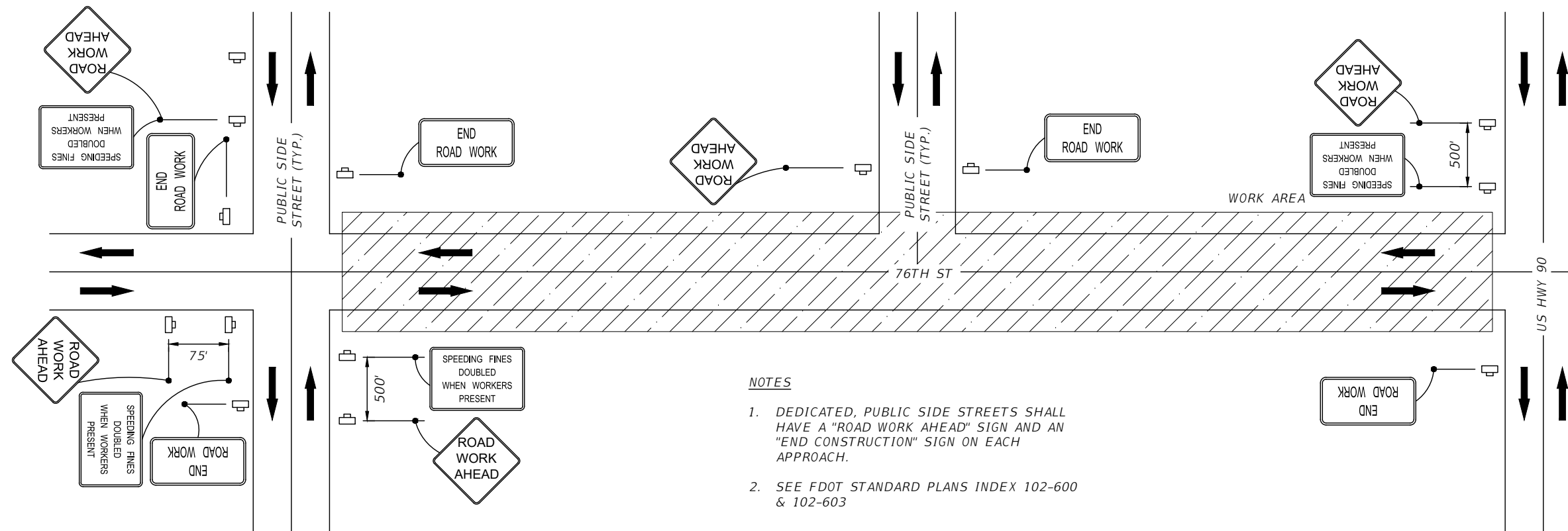

NOTES

1. DEDICATED, PUBLIC SIDE STREETS SHALL HAVE A "ROAD WORK AHEAD" SIGN AND AN "END CONSTRUCTION" SIGN ON EACH APPROACH.
2. SEE FDOT STANDARD PLANS INDEX 102-600 & 102-603

ADVANCE WARNING SIGNS

REVISIONS			
DATE	DESCRIPTION	DATE	DESCRIPTION

RYAN D. ASMUS
P.E. LICENSE NUMBER 66626
NFPS
P.O. BOX 3823
LAKE CITY, FLORIDA 32056
CERTIFICATE OF AUTHORIZATION 29011

SUWANNEE COUNTY BOCC		
ROAD NO.	COUNTY	FINANCIAL PROJECT ID
76TH ST	SUWANNEE	438221-1-54-01 & 438221-1-54-02

TEMPORARY TRAFFIC CONTROL PLAN

SHEET NO.
217

THIS ITEM HAS BEEN DIGITALLY SIGNED AND SEALED BY RYAN D. ASMUS, ON THE DATE ADJACENT TO THE SEAL. PRINTED COPIES OF THIS DOCUMENT ARE NOT CONSIDERED SIGNED AND SEALED AND THE SIGNATURE MUST BE VERIFIED ON ANY ELECTRONIC COPIES.

THE FOLLOWING NARRATIVE OF THE STORMWATER POLLUTION PREVENTION PLAN CONTAINS REFERENCES TO THE FDOT SPECIFICATIONS, THE FDOT STANDARD PLANS, EROSION & SEDIMENT CONTROL MANUAL (E&SC) AND OTHER SHEETS OF THESE CONSTRUCTION PLANS.

THE COMPLETE STORMWATER POLLUTION PREVENTION PLAN (SWPPP) INCLUDES SEVERAL ITEMS:

- * THIS NARRATIVE DESCRIPTION AND DOCUMENTS REFERENCED IN THIS NARRATIVE
 - * THE CONTRACTOR'S APPROVED EROSION CONTROL PLAN REQUIRED BY FDOT SPECIFICATION SECTION 104
 - * REPORTS OF INSPECTIONS MADE DURING CONSTRUCTION
 - * CONTRACTORS AND SUBCONTRACTORS SIGNED CERTIFICATIONS OF SWPPP
- THE SWPPP MUST BE KEPT CURRENT AND UPDATED WITHIN 7 CALENDAR DAYS OF THE EVENT. ALL CHANGES MUST BE SIGNED, DATED KEPT AS ATTACHMENTS TO THE ORIGINAL SWPPP AND POSTED ON THE PROJECT BULLETIN BOARD.

1.0 SITE DESCRIPTION:

1.A. DESCRIPTION OF CONSTRUCTION ACTIVITY:

1.B. MAJOR SOIL DISTURBING ACTIVITIES IDENTIFY THE "DO NOT DISTURB AREAS" (SENSITIVE/WETLANDS): SEE PLANS AND PERMITS.

1.C. AREA ESTIMATES

TOTAL SITE AREA (ACRES): 66.8 AC
TOTAL AREA TO BE DISTURBED (ACRES): 66.8

1.D. RUNOFF DATA

RUNOFF COEFFICIENTS: BEFORE: 0.47
AFTER: 0.52

OUTFALLS: THERE ARE (2) OUTFALLS.

RECEIVING WATER NAME: N/A

OUTFALL LOCATIONS (EXISTING):

DESCRIPTION/STATION	LATITUDE	LONGITUDE	DRAINAGE AREA
1. 24" CMP	30°18'43.05"	83°07'19.60"	4.47 AC
2. 15" CMP	30°18'40.62"	83°01'44.53"	4.90 AC

1.E. SITE MAP

THE CONSTRUCTION PLANS ARE BEING USED AS THE SITE MAP. IF AN ADDITIONAL MAP WITH CONTOUR INFORMATION IS REQUIRED, PROVIDE THE APPROPRIATE USGS QUADRANGLE MAP FOR THIS PURPOSE.

FLAG SENSITIVE/WETLAND AREAS NOT TO BE DISTURBED.

1.F. RECEIVING WATERS

WATER IS PRIMARILY CONVEYED BY:
ROADSIDE DITCHES TO EXISTING LOW AREAS ADJACENT TO THE ROADWAY.

2.0 CONTROLS

2.A. EROSION AND SEDIMENT CONTROLS

EROSION AND SEDIMENT CONTROL MEASURES, AT A MINIMUM, SHALL BE PLACED:
* TO PROTECT RECEIVING WATERS
* IN LOCATIONS WHERE THERE IS NO DITCH BACK SLOPE
* AT ALL INLETS AND PONDS
* ALONG THE ROADWAY AT ALL LOCATIONS WHERE THERE IS AN ADJACENT WETLAND

2.A.1. STABILIZATION PRACTICES

DESCRIBE THE STABILIZATION PRACTICES PROPOSED TO CONTROL EROSION. INITIATE ALL STABILIZATION MEASURES AS SOON AS PRACTICAL, BUT IN NO CASE MORE THAN 7 DAYS. IN PORTIONS OF THE SITE WHERE CONSTRUCTION ACTIVITIES HAVE TEMPORARILY OR PERMANENTLY CEASED.

BACKFILL AND STABILIZE WITH SOD WITHIN 48 HOURS OF COMPLETION OF THE CURING PERIOD FOR BOX CULVERTS / EXTENSIONS AND FOR ALL CROSS DRAINS OR OUTFALL MODIFICATIONS.

MAINTAIN DRAINAGE UNTIL PERMANENTLY STABILIZED

WHEN EMBANKMENT EXCEEDS TEN FEET OR GREATER IN HEIGHT, STABILIZE THE SIDE SLOPES AS THE EMBANKMENT IS PLACED OR IMMEDIATELY AFTER EACH TEN FEET OF EMBANKMENT IS PLACED.

IF DIRT DAMS ARE TO BE USED, THE DAM MUST BE WRAPPED IN FILTER FABRIC OR AN EQUIVALENT MATERIAL TO PREVENT DIRT FROM BEING WASHED DOWNSTREAM DURING STORM EVENTS.

2.A.2. STRUCTURAL PRACTICES

DESCRIBE THE PROPOSED STRUCTURAL PRACTICES TO CONTROL OR TRAP SEDIMENT AND OTHERWISE PREVENT THE DISCHARGE OF POLLUTANTS FROM EXPOSED AREAS OF THE SITE. SEDIMENT CONTROLS SHALL BE IN PLACE BEFORE DISTURBING SOIL UPSTREAM OF THE CONTROL.

NO MATERIAL SHALL BE STOCKPILED IN EROSION PRONE AREAS.

2.B. STORMWATER MANAGEMENT

CONSTRUCT STORMWATER SYSTEMS TO CONVEY RUNOFF IN OPEN ROADSIDE DITCHES AND CONTROLLED WITH APPROVED DEVICES.

2.C. OTHER CONTROLS

2.C.1. OFF-SITE VEHICLE TRACKING AND DUST CONTROL

DESCRIBE THE PROPOSED METHODS FOR MINIMIZING OFF-SITE VEHICLE TRACKING OF SEDIMENTS AND GENERATING DUST. INCLUDE AT LEAST THE FOLLOWING, UNLESS OTHERWISE APPROVED BY THE ENGINEER.

- * COVERING LOADED HAUL TRUCKS WITH TARPULINS
- * REMOVING EXCESS DIRT FROM ROADS DAILY
- * USE ROADWAY SWEEPERS DURING DUST GENERATING ACTIVITIES
- * STABILIZE CONSTRUCTION ENTRANCES
- * SOIL TRACKING PREVENTION DEVICE

2.C.2. WASTE DISPOSAL

DESCRIBE THE PROPOSED METHODS TO PREVENT THE DISCHARGE OF SOLID MATERIALS, INCLUDING BUILDING MATERIALS, TO WATERS OF THE STATES.

2.C.3. FERTILIZERS AND PESTICIDES

DESCRIBE THE PROCEDURES FOR APPLYING FERTILIZERS AND PESTICIDES IN ACCORDANCE WITH FDOT SPECIFICATION 570.

2.C.4. TOXIC SUBSTANCES

PROVIDE A LIST OF TOXIC SUBSTANCES THAT ARE LIKELY TO BE USED ON THE JOB AND PROVIDE A PLAN ADDRESSING THE GENERATION, APPLICATION, MIGRATION, STORAGE AND DISPOSAL OF THESE SUBSTANCES.

2.C.5. SANITARY WASTE

PROVIDE AND MAINTAIN PORTABLE TOILETS. LOCATIONS APPROVED BY THE ENGINEER.

2.D. WATER QUALITY MONITORING

IF WATER QUALITY MONITORING CONDITION EXISTS IN THE PERMIT, FOLLOW ALL CONDITIONS WITHIN PERMIT. OTHERWISE, CONDUCT WATER QUALITY MONITORING DURING ALL PHASES OF CONSTRUCTION IMPACTING ANY SOURCE OF SURFACE WATER. DESIGNATE MONITORING LOCATIONS, FREQUENCY AND DEPTH; SUBMIT TO ENGINEER FOR APPROVAL. MONITOR DISCHARGING ACTIVITIES FOR VIOLATION OF WATER QUALITY STANDARDS UNTIL TURBIDITY READINGS MEET REQUIREMENTS.

3.0. MAINTENANCE

PROVIDE A PLAN FOR MAINTAINING ALL EROSION AND SEDIMENT CONTROLS THROUGHOUT CONSTRUCTION.

4.0. INSPECTION

PROVIDE THE ENGINEER WITH A MINIMUM OF 24 HOUR NOTICE PRIOR TO THE WEEKLY EROSION CONTROL INSPECTION REQUIRED BY FDOT SPECIFICATION 104-7.1

INSTALL AND MAINTAIN RAIN GAUGES ON THE PROJECT SITE.

5.0. NON-STORMWATER DISCHARGES

OBTAINING ALL DEWATERING PERMITS. IDENTIFY ALL ANTICIPATED NON-STORMWATER DISCHARGES. DESCRIBE THE PROPOSED MEASURES TO PREVENT POLLUTION OF THESE NON-STORMWATER DISCHARGES.

REVISIONS

DATE	DESCRIPTION	DATE	DESCRIPTION

RYAN D. ASMUS
P.E. LICENSE NUMBER 66626
NFPS
P.O. BOX 3823
LAKE CITY, FLORIDA 32056
CERTIFICATE OF AUTHORIZATION 29011

SUWANNEE COUNTY BOCC

ROAD NO.	COUNTY	FINANCIAL PROJECT ID
76TH ST	SUWANNEE	438221-1-54-01 & 438221-1-54-02

SWPPP

SHEET NO.

218

THIS ITEM HAS BEEN DIGITALLY SIGNED AND SEALED BY RYAN D. ASMUS. ON THE DATE ADJACENT TO THE SEAL. PRINTED COPIES OF THIS DOCUMENT ARE NOT CONSIDERED SIGNED AND SEALED AND THE SIGNATURE MUST BE VERIFIED ON ANY ELECTRONIC COPIES.

SUMMARY OF LUMP SUM ITEMS					
PAY ITEM NO.	PAY ITEM DESCRIPTION	QUANTITY		DESIGN NOTES	CONSTRUCTION REMARKS
		P	F		
101 1	MOBILIZATION	1			
102 1	MAINTENANCE OF TRAFFIC	1			

SUMMARY OF EARTHWORK					
PAY ITEM NO.	PAY ITEM DESCRIPTION	CY		DESIGN NOTES	CONSTRUCTION REMARKS
		P	F		
120 1	REGULAR EXCAVATION	16779.92			
120 4	SUBSOIL EXCAVATION	1634.00			
120 6	EMBANKMENT	1542.89			

SUMMARY OF CLEARING AND GRUBBING												
PAY ITEM NUMBER	PAY ITEM DESCRIPTION	UNIT OF MEASURE	QUANTITY		TOTAL		ALIGNMENT	BEGIN STATION	END STATION	SIDE	DESIGN NOTES	CONSTRUCTION REMARKS
			P	F	P	F						
110 1 1	CLEARING & GRUBBING	AC	38.14		38.14		76TH ST	100+10.57	653+86.87	LT/RT		
110 2 2	CLEARING & GRUBBING (SELECTIVE)	AC	1.61		1.61		76TH ST	100+10.57	653+86.87	LT/RT		

SUMMARY OF CONCRETE												
PAY ITEM NUMBER	PAY ITEM DESCRIPTION	UNIT OF MEASURE	QUANTITY		TOTAL		ALIGNMENT	BEGIN STATION	END STATION	SIDE	DESIGN NOTES	CONSTRUCTION REMARKS
			P	F	P	F						
0110 4 10	REMOVAL OF EXISTING CONCRETE	SY	14.8		71.4		76TH STREET	486+31.92	486+66.33	RT		
			13.6				76TH STREET	491+88.15	492+23.01	LT		
			13.4				76TH STREET	493+77.95	494+11.95	LT		
			10.8				76TH STREET	613+30.38	613+58.63	RT		
			8				76TH STREET	614+00.62	614+22.56	LT		
			10.8				76TH STREET	614+16.85	614+45.08	RT		

SUMMARY OF MAILBOXES												
PAY ITEM NUMBER	PAY ITEM DESCRIPTION	UNIT OF MEASURE	QUANTITY		TOTAL		ALIGNMENT	BEGIN STATION	END STATION	SIDE	DESIGN NOTES	CONSTRUCTION REMARKS
			P	F	P	F						
110 7 1	MAILBOXES, FURNISH AND INSTALL	EA	61.0		61.0		76TH ST	100+10.57	653+86.87	LT/RT		

SUMMARY OF PERFORMANCE TURF										
PAY ITEM NUMBER	PAY ITEM DESCRIPTION	UNIT OF MEASURE	QUANTITY		LOCATION				DESIGN NOTES	CONSTRUCTION REMARKS
			P	F	ALIGNMENT	BEGIN STATION	END STATION	SIDE		
570 1 1	PERFORMANCE TURF	SY	110752.20		76TH ST	100+10.57	653+86.67	LT/RT		
570 1 2	PERFORMANCE TURF, SOD	SY	43070.30		76TH ST	100+10.57	653+86.67	LT/RT		

SUMMARY OF DRAINAGE										
PAY ITEM NUMBER	PAY ITEM DESCRIPTION	UNIT	QUANTITY		TOTAL		ALIGNMENT	BEGIN STATION	END STATION	DESIGN NOTES
			P	F						
430 174 115	PIPE CULVERT, OPTIONAL MATERIAL, ROUND, 15"SD	LF	32		32		76TH ST	471+23.92	471+71.92	
430 174 118	PIPE CULVERT, OPTIONAL MATERIAL, ROUND, 18"SD	LF	20		20		76TH ST	468+15.21	468+35.07	
430 175 124	PIPE CULVERT, OPTIONAL MATERIAL, ROUND, 24" S/CD	LF	20		20		76TH ST	341+88.40		
430 982 129	MES, OPTIONAL ROUND, 24" CD, 1:2, 1 PIPE	EA	2		2		76TH ST	341+88.40		
430 175 218	PIPE CULVERT,OPTIONAL MATERIAL,OTHER-ELIP/ARCH, 18"S/CD	LF	35		35		76TH ST	635+56.44		
430 982 625	MITERED END SECTION, OPTIONAL - ELLIPTICAL / ARCH, 18" S/CD	EA	2		4		76TH ST	468+10.17	468+39.97	
		EA	2				76TH ST	635+56.44		
430 984 123	MITERED END SECTION, OPTIONAL ROUND, 15" SD	EA	2		4		76TH ST	149+60.62	150+24.32	
		EA	2				76TH ST	471+23.93	471+71.92	

REVISIONS				RYAN D. ASMUS, P.E. P.E. LICENSE NUMBER 66626 NORTH FLORIDA PROFESSIONAL SERVICES 1450 SW FL-47 LAKE CITY, FLORIDA, 32025 CERTIFICATE OF AUTHORIZATION 29011	STATE OF FLORIDA DEPARTMENT OF TRANSPORTATION			SUMMARY OF QUANTITIES	SHEET NO.
DATE	DESCRIPTION	DATE	DESCRIPTION		ROAD NO.	COUNTY	FINANCIAL PROJECT ID		
					76TH ST	SUWANNEE	438221-1-54-01 & 438221-1-54-02		SQ1

SUMMARY OF TURNOUT CONSTRUCTION

PAY ITEM NUMBER	PAY ITEM DESCRIPTION	UNIT OF MEASURE	QUANTITY		TOTAL QUANTITY		ALIGNMENT	BEGIN STATION	END STATION	SIDE	DESIGN NOTES	CONSTRUCTION REMARKS
			P	F	P	F						
0285 708	OPTIONAL BASE GROUP 8	SY	12076.5		21338.3		76TH STREET	100+10.57	462+40.00	LT/RT		
			60.67				76th STREET	307+14.00	307+66.00	RT	RECONSTRUCTION AREA	SEE PLANS FOR DETAILS
			254.33				76th STREET	331+15.00	333+33.00	RT	RECONSTRUCTION AREA	SEE PLANS FOR DETAILS
			23.33				76th STREET	341+80.00	342+00.00	LT/RT	RECONSTRUCTION AREA	SEE PLANS FOR DETAILS
			98.00				76th STREET	363+15.00	363+99.00	RT	RECONSTRUCTION AREA	SEE PLANS FOR DETAILS
			40.83				76th STREET	381+36.00	381+71.00	RT	RECONSTRUCTION AREA	SEE PLANS FOR DETAILS
			74.67				76th STREET	387+53.00	388+17.00	RT	RECONSTRUCTION AREA	SEE PLANS FOR DETAILS
			29.17				76th STREET	394+55.00	394+80.00	RT	RECONSTRUCTION AREA	SEE PLANS FOR DETAILS
			641.67				76th STREET	405+00.00	410+50.00	RT	RECONSTRUCTION AREA	SEE PLANS FOR DETAILS
			128.33				76th STREET	423+20.00	424+30.00	RT	RECONSTRUCTION AREA	SEE PLANS FOR DETAILS
			1127.41				76TH STREET	462+40.00	477+33.85	RT		
			1435.34				76TH STREET	477+33.85	520+39.86	LT/RT		
			58.33				76th STREET	484+40.00	484+90.00	RT	RECONSTRUCTION AREA	SEE PLANS FOR DETAILS
			58.33				76th STREET	486+20.00	486+70.00	RT	RECONSTRUCTION AREA	SEE PLANS FOR DETAILS
			1022.64				76TH STREET	520+39.86	543+36.76	LT		
			287.747				76TH STREET	543+36.76	552+00.00	LT/RT		
			10.06				76th STREET	562+22.76	562+27.07	LT/RT	RECONSTRUCTION AREA	SEE PLANS FOR DETAILS
			1308.7				76TH STREET	552+00.00	580+73.27	LT		
			2437.76				76TH STREET	580+73.27	653+86.56	LT/RT		
			164.50				76TH STREET	615+20.00	616+61.00	LT	RECONSTRUCTION AREA	SEE PLANS FOR DETAILS
			46.67				76TH STREET	635+50.00	635+70.00	LT/RT	RECONSTRUCTION AREA	SEE PLANS FOR DETAILS
0160 4	TYPE B STABILIZATION	SY	69.33		5940.43		76TH STREET	307+14.00	307+66.00	RT		
			290.67				76TH STREET	331+15.00	333+33.00	RT		
			53.33				76th STREET	341+80.00	342+00.00	LT/RT		
			112.00				76th STREET	363+15.00	363+99.00	RT		
			46.67				76TH STREET	381+36.00	381+71.00	RT		
			85.33				76TH STREET	387+53.00	388+17.00	RT		
			33.33				76TH STREET	394+55.00	394+80.00	RT		
			733.33				76TH STREET	405+00.00	410+50.00	RT		
			146.67				76TH STREET	423+20.00	424+30.00	RT		
			3983.60				76th STREET	462+40.00	477+33.85	LT/RT		
			66.67				76TH STREET	484+40.00	484+90.00	RT		
			66.67				76TH STREET	486+20.00	486+70.00	RT		
			11.49				76TH STREET	562+22.76	562+27.07	LT/RT		
			188.00				76TH STREET	615+20.00	616+61.00	LT		
			53.33				76TH STREET	635+50.00	635+70.00	LT/RT		

REVISIONS			
DATE	DESCRIPTION	DATE	DESCRIPTION

RYAN D. ASMUS, P.E.
P.E. LICENSE NUMBER 66626
NORTH FLORIDA PROFESSIONAL SERVICES
1450 SW FL-47
LAKE CITY, FLORIDA, 32025
CERTIFICATE OF AUTHORIZATION 29011

STATE OF FLORIDA DEPARTMENT OF TRANSPORTATION		
ROAD NO.	COUNTY	FINANCIAL PROJECT ID
76TH ST	SUWANNEE	438221-1-54-01 & 438221-1-54-02

SUMMARY OF QUANTITIES	
SHEET NO. SQ2	

SHEET NO.
SQ2

THIS ITEM HAS BEEN DIGITALLY SIGNED AND SEALED BY RYAN D. ASMUS ON THE DATE ADJACENT TO THE SEAL. PRINTED COPIES OF THIS DOCUMENT ARE NOT CONSIDERED SIGNED AND SEALED AND THE SIGNATURE MUST BE VERIFIED ON ANY ELECTRONIC COPIES.

SUMMARY OF TURNOUT CONSTRUCTION												
PAY ITEM NUMBER	PAY ITEM DESCRIPTION	UNIT OF MEASURE	QUANTITY		TOTAL QUANTITY		ALIGNMENT	BEGIN STATION	END STATION	SIDE	DESIGN NOTES	CONSTRUCTION REMARKS
			P	F	P	F						
0285 701	OPTIONAL BASE GROUP 1	SY	199.99		413.32		76TH STREET	217+00.00	219+99.98	LT		
			80.00				76TH STREET	382+40.00	383+60.00	RT		
			133.33				76th STREET	510+00.00	512+00.00	LT		
0286 1	TURNOUT CONSTRUCTION	SY	8.1		5079.71		76TH STREET	101+47.14	101+69.13	RT		
			13.8				76TH STREET	103+93.75	104+28.59	RT		
			19.4				76TH STREET	104+25.68	104+73.25	LT		
			14.9				76TH STREET	106+36.33	106+73.85	LT		
			13.2				76TH STREET	108+24.53	108+58.12	LT		
			10.2				76TH STREET	108+46.01	108+72.89	RT		
			8				76TH STREET	109+00.58	109+22.58	LT		
			23.2				76TH STREET	109+59.89	110+16.11	LT		
			9.4				76TH STREET	110+83.99	111+09.03	RT		
			26				76TH STREET	111+39.97	112+02.55	LT		
			8				76TH STREET	113+85.91	114+07.91	LT		
			19.9				76TH STREET	115+05.79	115+54.58	LT		
			19.2				76TH STREET	118+79.39	119+26.61	LT		
			13.7				77th STREET	123+14.00	123+48.89	LT		
			13.7				76TH STREET	124+54.60	124+89.49	LT		
			145.1				76TH STREET	126+18.37	126+98.37	LT		
			8				76TH STREET	126+34.88	126+56.88	RT		
			8				76TH STREET	128+52.55	128+74.55	RT		
			18.9				76TH STREET	130+71.92	131+18.44	LT		
			12.1				76TH STREET	132+91.70	133+22.90	RT		
			13.9				76TH STREET	133+03.19	133+38.47	LT		
			8				76TH STREET	135+06.18	135+28.18	LT		
			8				76TH STREET	135+06.44	135+28.44	RT		
			8				76TH STREET	135+29.50	135+51.50	LT		
			13.1				76TH STREET	139+32.01	139+65.45	LT		
			11.3				76TH STREET	145+26.95	1+45.56	LT		
			12.8				76TH STREET	146+00.19	146+32.96	LT		
			19.9				77th STREET	147+05.41	147+54.09	LT		
			145.5				76TH STREET	149+46.83	150+35.35	RT		
			34.6				76TH STREET	152+53.03	153+34.83	RT		
			8				76TH STREET	154+02.31	154+24.31	RT		
			8				76TH STREET	159+13.65	159+35.65	LT		

REVISIONS				RYAN D. ASMUS, P.E. P.E. LICENSE NUMBER 66626 NORTH FLORIDA PROFESSIONAL SERVICES 1450 SW FL-47 LAKE CITY, FLORIDA, 32025 CERTIFICATE OF AUTHORIZATION 29011	STATE OF FLORIDA DEPARTMENT OF TRANSPORTATION			SUMMARY OF QUANTITIES	SHEET NO.
DATE	DESCRIPTION	DATE	DESCRIPTION		ROAD NO.	COUNTY	FINANCIAL PROJECT ID		SQ3
					76TH ST	SUWANNEE	438221-1-54-01 & 438221-1-54-02		

SUMMARY OF TURNOUT CONSTRUCTION												
PAY ITEM NUMBER	PAY ITEM DESCRIPTION	UNIT OF MEASURE	QUANTITY		TOTAL QUANTITY		ALIGNMENT	BEGIN STATION	END STATION	SIDE	DESIGN NOTES	CONSTRUCTION REMARKS
			P	F	P	F						
0286 1	TURNOUT CONSTRUCTION	SY	14.6				76TH STREET	163+98.86	164+35.72	RT		
			112.1				77th STREET	166+29.72	167+09.75			
			21.4				76TH STREET	170+21.25	170+74.94	LT		
			8				76TH STREET	172+97.53	173+19.53	RT		
			22.5				76TH STREET	173+99.75	174+54.41	LT		
			13.4				76TH STREET	179+27.00	179+61.03	RT		
			8				76TH STREET	185+73.36	185+95.36	LT		
			8				76TH STREET	189+61.17	189+83.17	RT		
			13				76TH STREET	192+46.80	192+80.02	LT		
			8				76TH STREET	198+02.46	198+24.47	LT		
			8.5				76TH STREET	201+72.30	201+95.43	RT		
			144.6				76TH STREET	218+08.58	218+88.58	RT		
			8				76TH STREET	220+08.50	220+30.51	RT		
			19.9				76TH STREET	232+44.80	232+93.52	RT		
			8				76TH STREET	242+13.86	242+35.86	RT		
			8				76TH STREET	245+53.62	245+75.62	RT		
			11.3				76TH STREET	247+22.20	247+51.68	LT		
			8				76TH STREET	248+24.28	248+46.28	LT		
			8				76TH STREET	251+03.71	251+25.53	LT		
			10				76TH STREET	252+41.89	252+69.24	RT		
			8				76TH STREET	252+45.95	252+67.95	LT		
			166.0				77th STREET	258+49.26	259+49.26	RT		
			150				78th STREET	258+54.86	259+45.02	LT		
			11.9				76TH STREET	260+47.07	260+77.76	RT		
			8				76TH STREET	262+50.67	262+72.67	RT		
			14.3				76TH STREET	263+26.48	263+62.68	LT		
			8				76TH STREET	268+72.50	268+94.50	RT		
			8				76TH STREET	270+82.80	271+04.80	RT		
			8				76TH STREET	272+01.13	272+23.13	LT		
			8				76TH STREET	272+05.84	272+27.84	RT		
			8				76TH STREET	282+28.91	282+50.91	LT		
			8				76TH STREET	285+75.61	285+97.61	LT		
			16.9				76TH STREET	292+31.83	292+73.78	LT		
			8				76TH STREET	294+15.89	294+37.89	RT		
			10				76TH STREET	299+84.11	300+13.09	LT		
			153.0				77th STREET	311+88.04	312+82.09	RT		
			144.7				78th STREET	311+92.47	312+81.47	LT		
			8				76TH STREET	318+87.22	319+09.23	RT		
			18.7				76TH STREET	344+37.20	344+83.27	LT		
			14.3				76TH STREET	346+61.63	346+97.84	LT		
			8				76TH STREET	349+87.72	350+09.72	LT		
			8				76TH STREET	365+04.82	365+26.82	RT		
			8				76TH STREET	365+32.17	365+54.17	LT		
			8				77th STREET	368+58.89	368+80.89	LT		
			8				76TH STREET	369+06.92	369+28.92	LT		
			142.8				76TH STREET	371+67.42	372+47.42	LT		
			8				76TH STREET	373+79.49	374+01.46	RT		

REVISIONS			
DATE	DESCRIPTION	DATE	DESCRIPTION

RYAN D. ASMUS, P.E.
P.E. LICENSE NUMBER 66626
NORTH FLORIDA PROFESSIONAL SERVICES
1450 SW FL-47
LAKE CITY, FLORIDA, 32025
CERTIFICATE OF AUTHORIZATION 29011

STATE OF FLORIDA DEPARTMENT OF TRANSPORTATION		
ROAD NO.	COUNTY	FINANCIAL PROJECT ID
76TH ST	SUWANNEE	438221-1-54-01 & 438221-1-54-02

SUMMARY OF QUANTITIES	

SHEET NO.	
	SQ4

THIS ITEM HAS BEEN DIGITALLY SIGNED AND SEALED BY RYAN D. ASMUS ON THE DATE ADJACENT TO THE SEAL. PRINTED COPIES OF THIS DOCUMENT ARE NOT CONSIDERED SIGNED AND SEALED AND THE SIGNATURE MUST BE VERIFIED ON ANY ELECTRONIC COPIES.

SUMMARY OF TURNOUT CONSTRUCTION

PAY ITEM NUMBER	PAY ITEM DESCRIPTION	UNIT OF MEASURE	QUANTITY		TOTAL QUANTITY		ALIGNMENT	BEGIN STATION	END STATION	SIDE	DESIGN NOTES	CONSTRUCTION REMARKS
			P	F	P	F						
0286 1	TURNOUT CONSTRUCTION	SY	8				76TH STREET	375+09.59	375+31.59	RT		
			11.8				76TH STREET	375+38.78	375+69.37	LT		
			8				76TH STREET	375+75.54	375+97.54	RT		
			11				76TH STREET	376+84.05	377+12.80	LT		
			8				76TH STREET	378+94.28	379+16.28	RT		
			8.5				76TH STREET	380+25.92	380+48.99	LT		
			142.8				76TH STREET	382+59.95	383+39.95	LT		
			8				76TH STREET	387+75.99	387+97.99	LT		
			14.9				76TH STREET	389+55.27	389+92.78	RT		
			144.8				76TH STREET	391+56.18	392+36.18	RT		
			8				76TH STREET	391+91.62	392+13.62	LT		
			20.7				76TH STREET	395+94.21	396+44.81	LT		
			8				76TH STREET	396+09.38	396+31.38	RT		
			8				76TH STREET	399+08.68	399+30.68	RT		
			8				76TH STREET	408+31.31	408+53.31	RT		
			8				76TH STREET	409+49.31	409+71.31	LT		
			103.0				76TH STREET	411+44.82	412+19.82	LT		
			8				76TH STREET	411+59.19	411+81.19	RT		
			8				76TH STREET	415+32.88	415+54.88	LT		
			217.7				76TH STREET	417+91.74	419+03.63	RT		
			19.2				76TH STREET	421+06.63	421+53.74	RT		
			10.78				76TH STREET	421+11.20	421+39.46	LT		
			12.2				76TH STREET	425+85.75	426+17.21	RT		
			8				76TH STREET	428+76.29	428+98.29	RT		
			17.5				76TH STREET	431+45.22	431+88.59	LT		
			8				76TH STREET	431+94.09	432+16.09	LT		
			22.3				76TH STREET	434+75.42	435+29.68	RT		
			12.2				76TH STREET	438+06.35	438+37.69	LT		
			18.7				76TH STREET	438+39.14	438+85.28	RT		
			8				76TH STREET	443+46.62	443+68.62	RT		
			8				76TH STREET	444+04.79	444+26.79	RT		
			142.9				76TH STREET	444+31.77	445+11.77	LT		
			8				76TH STREET	444+58.98	444+80.98	RT		
			8				76TH STREET	448+04.75	448+26.75	RT		
			8				76TH STREET	450+36.75	450+58.75	RT		
			8				76TH STREET	453+44.31	453+66.31	RT		
			20.4				76TH STREET	456+70.63	457+20.45	RT		
			14.2				76TH STREET	457+66.30	458+02.13	RT		
			8				76TH STREET	458+83.19	459+05.19	RT		
			8				76TH STREET	459+95.07	460+17.07	RT		
			8				76TH STREET	460+95.91	461+17.91	RT		
			8				76TH STREET	461+38.08	461+60.08	RT		
			8				76TH STREET	462+78.09	463+00.11	RT		
			8				76TH STREET	464+58.72	464+80.70	RT		
			7.6				76TH STREET	467+07.20	467+28.30	RT		
			8				76TH STREET	468+12.54	468+34.54	RT		
			143.0				76TH STREET	471+11.77	471+91.77	RT		
			143.0				76TH STREET	471+17.37	471+98.86	LT		

REVISIONS			
DATE	DESCRIPTION	DATE	DESCRIPTION

RYAN D. ASMUS, P.E.
P.E. LICENSE NUMBER 66626
NORTH FLORIDA PROFESSIONAL SERVICES
1450 SW FL-47
LAKE CITY, FLORIDA, 32025
CERTIFICATE OF AUTHORIZATION 29011

STATE OF FLORIDA
DEPARTMENT OF TRANSPORTATION

ROAD NO.	COUNTY	FINANCIAL PROJECT ID
76TH ST	SUWANNEE	438221-1-54-01 & 438221-1-54-02

SUMMARY OF QUANTITIES

SHEET NO.
SQ5

THIS ITEM HAS BEEN DIGITALLY SIGNED AND SEALED BY RYAN D. ASMUS ON THE DATE ADJACENT TO THE SEAL. PRINTED COPIES OF THIS DOCUMENT ARE NOT CONSIDERED SIGNED AND SEALED AND THE SIGNATURE MUST BE VERIFIED ON ANY ELECTRONIC COPIES.

SUMMARY OF TURNOUT CONSTRUCTION												
PAY ITEM NUMBER	PAY ITEM DESCRIPTION	UNIT OF MEASURE	QUANTITY		TOTAL QUANTITY		ALIGNMENT	BEGIN STATION	END STATION	SIDE	DESIGN NOTES	CONSTRUCTION REMARKS
			P	F	P	F						
0286 1	TURNOUT CONSTRUCTION	SY	14.9				76TH STREET	482+14.28	482+51.90	RT		
			14.9				76TH STREET	486+31.91	486+66.35	RT		
			13.6				76TH STREET	491+88.14	492+23.03	LT		
			13.4				76TH STREET	493+77.86	494+11.98	LT		
			142.8				76TH STREET	497+87.82	498+67.82	LT		
			8				76TH STREET	498+03.74	498+25.74	RT		
			12.4				76TH STREET	506+25.61	506+57.62	LT		
			142.1				76TH STREET	510+82.75	511+62.78	RT		
			8				76TH STREET	523+86.13	524+08.13	RT		
			143.1				76TH STREET	524+00.23	524+80.02	LT		
			8.6				76TH STREET	530+78.01	531+02.41	RT		
			8				76TH STREET	537+60.35	537+82.35	LT		
			169.5				76TH STREET	550+66.21	551+66.27	LT		
			8				76TH STREET	551+00.66	551+22.46	RT		
			8				76TH STREET	566+75.07	566+97.07	RT		
			8				76TH STREET	567+02.92	567+24.92	RT		
			8				76TH STREET	571+01.76	571+21.77	LT		
			10.6				76TH STREET	572+45.43	572+73.38	LT		
			142.8				76TH STREET	577+90.04	578+70.11	RT		
			17.8				76TH STREET	585+05.79	585+49.05	RT		
			8				76TH STREET	594+19.94	594+41.94	RT		
			8				76TH STREET	598+65.59	598+87.59	RT		
			8				76TH STREET	600+77.79	600+99.79	RT		
			8				76TH STREET	602+80.46	603+02.46	RT		
			8				76TH STREET	603+51.66	603+73.66	RT		
			10.8				76TH STREET	613+30.34	613+58.67	RT		
			8				76TH STREET	614+00.61	614+22.61	LT		
			10.8				76TH STREET	614+16.82	614+45.15	RT		
			6.9				76TH STREET	616+83.97	617+03.42	LT		
			8				76TH STREET	616+94.71	617+16.71	RT		
			52.8				77th STREET	618+44.49	619+19.38	LT		
			8				76TH STREET	620+32.21	620+54.21	LT		
			8				76TH STREET	620+33.33	620+55.00	RT		
			8				76TH STREET	622+88.08	623+10.08	LT		
			8				76TH STREET	624+13.05	624+35.05	LT		
			8				76TH STREET	624+49.04	624+71.04	RT		
			8				76TH STREET	628+21.07	628+43.06	RT		
			8				76TH STREET	628+73.17	628+95.16	RT		
			106.5				76TH STREET	629+32.08	630+12.13	LT		
			8				76TH STREET	630+07.10	630+29.09	RT		
			8				76TH STREET	631+64.16	631+86.16	RT		
			9.2				76TH STREET	631+73.26	631+97.99	LT		
			9.1				76TH STREET	632+23.36	632+47.79	LT		
			17.2				76TH STREET	637+53.30	637+96.03	LT		
			13.4				76TH STREET	641+04.76	641+38.08	RT		
			182.5				76TH STREET	644+31.58	645+36.43	LT		
			11.9				76TH STREET	644+43.86	644+74.69	RT		
			28.4				76TH STREET	645+73.39	646+41.34	RT		
			9.5				76TH STREET	646+17.14	646+42.47	LT		
			8				76TH STREET	647+12.95	647+34.88	LT		
			16				76TH STREET	651+36.69	651+76.69	RT		
			8				76TH STREET	651+39.49	651+61.49	LT		
			8				76TH STREET	652+01.30	652+23.30	RT		
			16				76TH STREET	653+23.58	653+63.58	LT		

REVISIONS			
DATE	DESCRIPTION	DATE	DESCRIPTION

RYAN D. ASMUS, P.E.
P.E. LICENSE NUMBER 66626
NORTH FLORIDA PROFESSIONAL SERVICES
1450 SW FL-47
LAKE CITY, FLORIDA, 32025
CERTIFICATE OF AUTHORIZATION 29011

STATE OF FLORIDA DEPARTMENT OF TRANSPORTATION		
ROAD NO.	COUNTY	FINANCIAL PROJECT ID
76TH ST	SUWANNEE	438221-1-54-01 & 438221-1-54-02

SUMMARY OF QUANTITIES

SHEET NO.
5Q6

THIS ITEM HAS BEEN DIGITALLY SIGNED AND SEALED BY RYAN D. ASMUS ON THE DATE ADJACENT TO THE SEAL. PRINTED COPIES OF THIS DOCUMENT ARE NOT CONSIDERED SIGNED AND SEALED AND THE SIGNATURE MUST BE VERIFIED ON ANY ELECTRONIC COPIES.

SUMMARY OF PAVEMENT												
PAY ITEM NUMBER	PAY ITEM DESCRIPTION	UNIT OF MEASURE	QUANTITY		TOTAL		ALIGNMENT	BEGIN STATION	END STATION	SIDE	DESIGN NOTES	CONSTRUCTION REMARKS
			P	F	P	F						
0327 70 6	MILLING EXIST ASPH PAVT, 1 1/2 AVG DEPTH	SY	72458.86		110752.2		76TH STREET	100+10.57	462+40.00	LT/RT		
			2987.70				76TH STREET	462+40.00	477+33.85	LT/RT		
			8612.02				76TH STREET	477+33.85	520+39.86	LT/RT		
			4593.80				76TH STREET	520+39.86	543+36.76	LT/RT		
			1726.48				76TH STREET	543+36.76	552+00.00	LT/RT		
			5746.54				76TH STREET	552+00.00	580+73.27	LT/RT		
			14626.80				76TH STREET	580+73.27	653+86.67	LT/RT		
0334 1 53	SUPERPAVE ASPHALTIC CONCRETE, TRAFFIC C, PG 76-22	TN	13536.38		15876.03		76TH STREET	100+10.57	653+86.67	LT/RT		
			0.49				76TH STREET	101+47.14	101+69.13	RT		
			0.80				76TH STREET	103+93.75	104+28.59	RT		
			1.11				76TH STREET	104+25.68	104+73.25	LT		
			0.87				76TH STREET	106+36.33	106+73.85	LT		
			0.77				76TH STREET	108+24.53	108+58.12	LT		
			0.61				76TH STREET	108+46.01	108+72.89	RT		
			0.49				76TH STREET	109+00.58	109+22.58	LT		
			1.33				76TH STREET	109+59.89	110+16.11	LT		
			0.56				76TH STREET	110+83.99	111+09.03	RT		
			1.48				76TH STREET	111+39.97	112+02.55	LT		
			0.49				76TH STREET	113+85.91	114+07.91	LT		
			1.14				76TH STREET	115+05.79	115+54.58	LT		
			1.11				76TH STREET	118+79.39	119+26.61	LT		
			0.80				76TH STREET	123+14.00	123+48.89	LT		
			13.28				76TH STREET	124+54.60	124+89.49	LT		
			0.49				76TH STREET	126+18.37	126+98.37	LT		
			0.49				76TH STREET	126+34.88	126+56.88	RT		
			1.09				76TH STREET	128+52.55	128+74.55	RT		
			0.71				76TH STREET	130+71.92	131+18.44	LT		
			0.81				76TH STREET	132+91.70	133+22.90	RT		
			0.49				76TH STREET	133+03.19	133+38.47	LT		
			0.49				76TH STREET	135+06.18	135+28.18	LT		
			0.49				76TH STREET	135+06.44	135+28.44	RT		
			0.77				76TH STREET	135+29.50	135+51.50	LT		
			0.67				76TH STREET	139+32.01	139+65.45	LT		
			0.77				76TH STREET	145+26.95	1+45.56	LT		
			1.14				76TH STREET	146+00.19	146+32.96	LT		
			1.14				76TH STREET	147+05.41	147+54.09	LT		
			16.01				76TH STREET	149+46.83	150+35.35	RT		
			1.95				76TH STREET	152+53.03	153+34.83	RT		
			0.49				76TH STREET	154+02.31	154+24.31	RT		
			0.49				76TH STREET	159+13.65	159+35.65	LT		

REVISIONS			
DATE	DESCRIPTION	DATE	DESCRIPTION

RYAN D. ASMUS, P.E.
P.E. LICENSE NUMBER 66626
NORTH FLORIDA PROFESSIONAL SERVICES
1450 SW FL-47
LAKE CITY, FLORIDA, 32025
CERTIFICATE OF AUTHORIZATION 29011

STATE OF FLORIDA DEPARTMENT OF TRANSPORTATION		
ROAD NO.	COUNTY	FINANCIAL PROJECT ID
76TH ST	SUWANNEE	438221-1-54-01 & 438221-1-54-02

SUMMARY OF QUANTITIES	

SHEET NO.
SQ7

THIS ITEM HAS BEEN DIGITALLY SIGNED AND SEALED BY RYAN D. ASMUS ON THE DATE ADJACENT TO THE SEAL. PRINTED COPIES OF THIS DOCUMENT ARE NOT CONSIDERED SIGNED AND SEALED AND THE SIGNATURE MUST BE VERIFIED ON ANY ELECTRONIC COPIES.

SUMMARY OF PAVEMENT

PAY ITEM NUMBER	PAY ITEM DESCRIPTION	UNIT OF MEASURE	QUANTITY		TOTAL		ALIGNMENT	BEGIN STATION	END STATION	SIDE	DESIGN NOTES	CONSTRUCTION REMARKS
			P	F	P	F						
0334 1 53	SUPERPAVE ASPHALTIC CONCRETE, TRAFFIC C, PG 76-22	TN	0.85				76TH STREET	163+98.86	164+35.72	RT		
			12.33				76TH STREET	166+29.72	167+09.75	RT		
			1.19				76TH STREET	170+21.25	170+74.94	LT		
			0.49				76TH STREET	172+97.53	173+19.53	RT		
			1.29				76TH STREET	173+99.75	174+54.41	LT		
			0.78				76TH STREET	179+27.00	179+61.03	RT		
			0.49				76TH STREET	185+73.36	185+95.36	LT		
			0.49				76TH STREET	189+61.17	189+83.17	RT		
			0.76				76TH STREET	192+46.80	192+80.02	LT		
			0.49				76TH STREET	198+02.46	198+24.47	LT		
			0.49				76TH STREET	201+72.30	201+95.43	RT		
			13.27				76TH STREET	218+08.58	218+88.58	RT		
			0.49				76TH STREET	220+08.50	220+30.51	RT		
			1.14				76TH STREET	232+44.80	232+93.52	RT		
			0.49				76TH STREET	242+13.86	242+35.86	RT		
			0.49				76TH STREET	245+53.62	245+75.62	RT		
			0.67				76TH STREET	247+22.20	247+51.68	LT		
			0.49				76TH STREET	248+24.28	248+46.28	LT		
			0.49				76TH STREET	251+03.71	251+25.53	LT		
			0.65				76TH STREET	252+41.89	252+69.24	RT		
			0.49				76TH STREET	252+45.95	252+67.95	LT		
			18.26				76TH STREET	258+49.26	259+49.26	RT		
			16.50				76TH STREET	258+54.86	259+45.02	LT		
			0.70				76TH STREET	260+47.07	260+77.76	RT		
			0.49				76TH STREET	262+50.67	262+72.67	RT		
			0.84				76TH STREET	263+26.48	263+62.68	LT		
			0.49				76TH STREET	268+72.50	268+94.50	RT		
			0.49				76TH STREET	270+82.80	271+04.80	RT		
			0.49				76TH STREET	272+01.13	272+23.13	LT		
			0.49				76TH STREET	272+05.84	272+27.84	RT		
			0.49				76TH STREET	282+28.91	282+50.91	LT		
			0.49				76TH STREET	285+75.61	285+97.61	LT		
			0.98				76TH STREET	292+31.83	292+73.78	LT		
			0.49				76TH STREET	294+15.89	294+37.89	RT		
			0.65				76TH STREET	299+84.11	300+13.09	LT		
			16.83				76TH STREET	311+88.04	312+82.09	RT		
			15.90				76TH STREET	311+92.47	312+81.47	LT		
			0.49				76TH STREET	318+87.22	319+09.23	RT		
			1.07				76TH STREET	344+37.20	344+83.27	LT		
			0.84				76TH STREET	346+61.63	346+97.84	LT		
			0.49				76TH STREET	349+87.72	350+09.72	LT		
			0.49				76TH STREET	365+04.82	365+26.82	RT		
			0.49				76TH STREET	365+32.17	365+54.17	LT		
			0.49				76TH STREET	368+58.89	368+80.89	LT		
			0.49				76TH STREET	369+06.92	369+28.92	LT		
			13.3				76TH STREET	371+67.42	372+47.42	LT		
			0.49				76TH STREET	373+79.49	374+01.46	RT		

THIS ITEM HAS BEEN DIGITALLY SIGNED AND SEALED BY RYAN D. ASMUS ON THE DATE ADJACENT TO THE SEAL. PRINTED COPIES OF THIS DOCUMENT ARE NOT CONSIDERED SIGNED AND SEALED AND THE SIGNATURE MUST BE VERIFIED ON ANY ELECTRONIC COPIES.

REVISIONS				RYAN D. ASMUS, P.E. P.E. LICENSE NUMBER 66626 NORTH FLORIDA PROFESSIONAL SERVICES 1450 SW FL-47 LAKE CITY, FLORIDA, 32025 CERTIFICATE OF AUTHORIZATION 29011	STATE OF FLORIDA DEPARTMENT OF TRANSPORTATION			SUMMARY OF QUANTITIES	SHEET NO.
DATE	DESCRIPTION	DATE	DESCRIPTION		ROAD NO.	COUNTY	FINANCIAL PROJECT ID		
					76TH ST	SUWANNEE	438221-1-54-01 & 438221-1-54-02		SQ8

SUMMARY OF PAVEMENT

PAY ITEM NUMBER	PAY ITEM DESCRIPTION	UNIT OF MEASURE	QUANTITY		TOTAL		ALIGNMENT	BEGIN STATION	END STATION	SIDE	DESIGN NOTES	CONSTRUCTION REMARKS
			P	F	P	F						
0334 1 53	SUPERPAVE ASPHALTIC CONCRETE, TRAFFIC C, PG 76-22	TN	0.49				76TH STREET	375+09.59	375+31.59	RT		
			0.70				76TH STREET	375+38.78	375+69.37	LT		
			0.49				76TH STREET	375+75.54	375+97.54	RT		
			0.65				76TH STREET	376+84.05	377+12.80	LT		
			0.49				76TH STREET	378+94.28	379+16.28	RT		
			0.52				76TH STREET	380+25.92	380+48.99	LT		
			13.277				76TH STREET	382+59.95	383+39.95	LT		
			0.49				76TH STREET	387+75.99	387+97.99	LT		
			1.64				76TH STREET	389+55.27	389+92.78	RT		
			13.22				76TH STREET	391+56.18	392+36.18	RT		
			0.49				76TH STREET	391+91.62	392+13.62	LT		
			0.59				76TH STREET	395+94.21	396+44.81	LT		
			0.49				76TH STREET	396+09.38	396+31.38	RT		
			0.49				76TH STREET	399+08.68	399+30.68	RT		
			9.53				76th STREET	307+14.00	307+66.00	RT	RECONSTRUCTION AREA	SEE PLANS FOR DETAILS
			39.97				76th STREET	331+15.00	333+33.00	RT	RECONSTRUCTION AREA	SEE PLANS FOR DETAILS
			15.40				76th STREET	363+15.00	363+99.00	RT	RECONSTRUCTION AREA	SEE PLANS FOR DETAILS
			6.42				76th STREET	381+36.00	381+71.00	RT	RECONSTRUCTION AREA	SEE PLANS FOR DETAILS
			11.73				76th STREET	387+53.00	388+17.00	RT	RECONSTRUCTION AREA	SEE PLANS FOR DETAILS
			4.58				76th STREET	394+55.00	394+80.00	RT	RECONSTRUCTION AREA	SEE PLANS FOR DETAILS
			100.83				76th STREET	405+00.00	410+50.00	RT	RECONSTRUCTION AREA	SEE PLANS FOR DETAILS
			0.49				76TH STREET	408+31.31	408+53.31	RT		
			0.49				76TH STREET	409+49.31	409+71.31	LT		
			11.329				76TH STREET	411+44.82	412+19.82	LT		
			0.49				76TH STREET	411+59.19	411+81.19	RT		
			0.88				76TH STREET	415+32.88	415+54.88	LT		
			23.945				76TH STREET	417+91.74	419+03.63	RT		
			1.18				76TH STREET	421+06.63	421+53.74	RT		
			1.11				76TH STREET	421+11.20	421+39.46	LT		
			20.17				76th STREET	423+20.00	424+30.00	RT	RECONSTRUCTION AREA	SEE PLANS FOR DETAILS
			0.72				76TH STREET	425+85.75	426+17.21	RT		
			0.49				76TH STREET	428+76.29	428+98.29	RT		
			1.01				76TH STREET	431+45.22	431+88.59	LT		
			0.49				76TH STREET	431+94.09	432+16.09	LT		
			1.28				76TH STREET	434+75.42	435+29.68	RT		
			0.71				76TH STREET	438+06.35	438+37.69	LT		
			1.07				76TH STREET	438+39.14	438+85.28	RT		
			0.49				76TH STREET	443+46.62	443+68.62	RT		
			0.49				76TH STREET	444+04.79	444+26.79	RT		
			13.285				76TH STREET	444+31.77	445+11.77	LT		
			0.49				76TH STREET	444+58.98	444+80.98	RT		
			0.49				76TH STREET	448+04.75	448+26.75	RT		
			0.88				76TH STREET	450+36.75	450+58.75	RT		
			0.88				76TH STREET	453+44.31	453+66.31	RT		
			1.17				76TH STREET	456+70.63	457+20.45	RT		
			0.83				76TH STREET	457+66.30	458+02.13	RT		
			0.49				76TH STREET	458+83.19	459+05.19	RT		
			0.49				76TH STREET	459+95.07	460+17.07	RT		
			0.49				76TH STREET	460+95.91	461+17.91	RT		
			0.49				76TH STREET	461+38.08	461+60.08	RT		
			0.49				76TH STREET	462+78.09	463+00.11	RT		
			0.49				76TH STREET	464+58.72	464+80.70	RT		
			0.49				76TH STREET	467+07.20	467+28.30	RT		
			0.49				76TH STREET	468+12.54	468+34.54	RT		
			15.7				76TH STREET	471+11.77	471+91.77	RT		
			15.7				76TH STREET	471+17.37	471+98.86	LT		

REVISIONS			
DATE	DESCRIPTION	DATE	DESCRIPTION

RYAN D. ASMUS, P.E.
P.E. LICENSE NUMBER 66626
NORTH FLORIDA PROFESSIONAL SERVICES
1450 SW FL-47
LAKE CITY, FLORIDA, 32025
CERTIFICATE OF AUTHORIZATION 29011

STATE OF FLORIDA DEPARTMENT OF TRANSPORTATION		
ROAD NO.	COUNTY	FINANCIAL PROJECT ID
76TH ST	SUWANNEE	438221-1-54-01 & 438221-1-54-02

SUMMARY OF QUANTITIES	
S99	

SHEET NO.
S99

THIS ITEM HAS BEEN DIGITALLY SIGNED AND SEALED BY RYAN D. ASMUS ON THE DATE ADJACENT TO THE SEAL. PRINTED COPIES OF THIS DOCUMENT ARE NOT CONSIDERED SIGNED AND SEALED AND THE SIGNATURE MUST BE VERIFIED ON ANY ELECTRONIC COPIES.

SUMMARY OF PAVEMENT												
PAY ITEM NUMBER	PAY ITEM DESCRIPTION	UNIT OF MEASURE	QUANTITY		TOTAL		ALIGNMENT	BEGIN STATION	END STATION	SIDE	DESIGN NOTES	CONSTRUCTION REMARKS
			P	F	P	F						
0334 1 53	SUPERPAVE ASPHALTIC CONCRETE, TRAFFIC C, PG 76-22	TN	1.64				76TH STREET	482+14.28	482+51.90	RT		
			1.64				76TH STREET	486+31.91	486+66.35	RT		
			1.50				76TH STREET	491+88.14	492+23.03	LT		
			1.47				76TH STREET	493+77.86	494+11.98	LT		
			13.19				76TH STREET	497+87.82	498+67.82	LT		
			0.49				76TH STREET	498+03.74	498+25.74	RT		
			0.73				76TH STREET	506+25.61	506+57.62	LT		
			13.20				76TH STREET	510+82.75	511+62.78	RT		
			0.49				76TH STREET	523+86.13	524+08.13	RT		
			13.30				76TH STREET	524+00.23	524+80.02	LT		
			0.52				76TH STREET	530+79.01	531+02.41	RT		
			0.49				76TH STREET	537+60.35	537+82.35	LT		
			18.65				76TH STREET	550+66.21	551+66.27	LT		
			0.49				76TH STREET	551+00.66	551+22.46	RT		
			0.49				76TH STREET	566+75.07	566+97.07	RT		
			0.49				76TH STREET	567+02.92	567+24.92	RT		
			0.49				76TH STREET	571+01.76	571+21.77	LT		
			0.63				76TH STREET	572+45.43	572+73.38	LT		
			13.28				76TH STREET	577+90.04	578+70.11	RT		
			1.96				76TH STREET	585+05.79	585+49.05	RT		
			0.49				76TH STREET	594+19.94	594+41.94	RT		
			0.49				76TH STREET	598+65.59	598+87.59	RT		
			0.49				76TH STREET	600+77.79	600+99.79	RT		
			0.49				76TH STREET	602+80.46	603+02.46	RT		
			0.49				76TH STREET	603+51.66	603+73.66	RT		
			1.19				76TH STREET	613+30.34	613+58.67	RT		
			0.88				76TH STREET	614+00.61	614+22.61	LT		
			1.19				76TH STREET	614+16.82	614+45.15	RT		
			25.85				76TH STREET	615+20.00	616+61.00	LT	RECONSTRUCTION AREA	SEE PLANS FOR DETAILS
			0.43				76TH STREET	616+83.97	617+03.42	LT		
			0.49				76TH STREET	616+94.71	617+16.71	RT		
			5.80				76TH STREET	618+44.49	619+19.38	LT		
			0.49				76TH STREET	620+32.21	620+54.21	LT		
			0.49				76TH STREET	620+33.33	620+55.00	RT		
			0.49				76TH STREET	622+88.08	623+10.08	LT		
			0.49				76TH STREET	624+13.05	624+35.05	LT		
			0.49				76TH STREET	624+49.04	624+71.04	RT		
			0.49				76TH STREET	628+21.07	628+43.06	RT		
			0.49				76TH STREET	628+73.17	628+95.16	RT		
			11.74				76TH STREET	629+32.08	630+12.13	LT		
			0.49				76TH STREET	630+07.10	630+29.09	RT		
			0.49				76TH STREET	631+64.16	631+86.16	RT		
			0.55				76TH STREET	631+73.26	631+97.99	LT		
			0.55				76TH STREET	632+23.36	632+47.79	LT		
			1.00				76TH STREET	637+53.30	637+96.03	LT		
			1.47				76TH STREET	641+04.76	641+38.08	RT		
			20.08				76TH STREET	644+31.58	645+36.43	LT		
			1.31				76TH STREET	644+43.86	644+74.69	RT		
			3.12				76TH STREET	645+73.39	646+41.34	RT		
			1.04				76TH STREET	646+17.14	646+42.47	LT		
			0.88				76TH STREET	647+12.95	647+34.88	LT		
			1.76				76TH STREET	651+36.69	651+76.69	RT		
			0.49				76TH STREET	651+39.49	651+61.49	LT		
			0.88				76TH STREET	652+01.30	652+23.30	RT		

REVISIONS				RYAN D. ASMUS, P.E. P.E. LICENSE NUMBER 66626 NORTH FLORIDA PROFESSIONAL SERVICES 1450 SW FL-47 LAKE CITY, FLORIDA, 32025 CERTIFICATE OF AUTHORIZATION 29011	STATE OF FLORIDA DEPARTMENT OF TRANSPORTATION			SUMMARY OF QUANTITIES	SHEET NO.
DATE	DESCRIPTION	DATE	DESCRIPTION		ROAD NO.	COUNTY	FINANCIAL PROJECT ID		
					76TH ST	SUWANNEE	438221-1-54-01 & 438221-1-54-02		

			1.76			76TH STREET	653+23.58	653+63.58	LT		
SUMMARY OF PAVEMENT											
0334 1 53	SUPERPAVE ASPHALTIC CONCRETE, TRAFFIC C, PG 76-22 OVERBUILD	TN	137.13		1637.1 3	76TH STREET	468+20.22	477+33.85	LT/RT		
			1500			76TH STREET	-----	-----		CROSS SLOPE CONST.	SEE DETAIL SHEET 9
0339 1	MISCELLANEOUS ASPHALT PAVEMENT	TN	21.8		137.52	76TH STREET	217+00.00	219+99.98	LT		
			19.1			76TH STREET	340+61.90	342+98.00	LT/RT		
			8.8			76TH STREET	382+40.00	383+60.00	RT		
			33.3			76TH STREET	467+07.56	471+27.56	LT		
			27.8			76TH STREET	468+34.56	471+41.77	RT		
			11.42			76TH STREET	471+89.26	473+34.12	LT/RT		
			15.3			76TH STREET	510+00.00	512+00.00	LT		

SUMMARY OF GUARDRAIL												
PAY ITEM NUMBER	PAY ITEM DESCRIPTION	UNIT OF MEASURE	QUANTITY		TOTAL QUANTITY		ALIGNMENT	BEGIN STATION	END STATION	SIDE	DESIGN NOTES	CONSTRUCTION REMARKS
			P	F	P	F						
0536 1 1	GUARDRAIL -ROADWAY, GENERAL TL-3	LF	216		1164		76TH ST	340+71.88	342+88.00	LT		
			216				76TH ST	340+71.88	342+88.00	RT		
			314				76TH ST	467+17.56	471+17.56	LT		
			294				76TH ST	468+44.58	471.37.77	RT		
			124				76TH ST	472+00.00	473+24.10	LT		
0536 85 24	GUARDRAIL END TREATMENT - PARALLEL APPROACH TERMINAL	EA	1		10		76TH ST	340+71.88		LT		
			1				76TH ST	340+71.88		RT		
			1				76TH ST	342+88.00		LT		
			1				76TH ST	342+88.00		RT		
			1				76TH ST	468+30.23		LT		
			1				76TH ST	468+44.58		RT		
			1				76TH ST	471+99.88		RT		
			1				76TH ST	472+00.00		LT		
			1				76TH ST	473+24.06		LT		
			1				76TH ST	473+24.10		RT		
0536 85 26	GUARDRAIL END TREATMENT - TYPE CRT	EA	1		1		76TH ST	471+37.77		RT		
0536 7	SPECIAL GUARDRAIL POST	EA	4		8		76TH ST	341+84.20		RT/LT		
		EA	4			76TH ST	341+92.16		RT/LT			

SUMMARY OF EROSION CONTROL AND SEDIMENT CONTROL DEVICES										
Pay Item Number	PAY ITEM DESCRIPTION	UNIT OF MEASURE	QUANTITY		LOCATION				DESIGN NOTES	CONSTRUCTION REMARKS
			P	F	ALIGNMENT	BEGIN STATION	END STATION	SIDE		
104 10 3	SEDIMENT BARRIER	LF	8000		76TH ST	100+10.57	653+86.87	LT/RT	AS NEEDED	

REVISIONS				RYAN D. ASMUS, P.E. P.E. LICENSE NUMBER 66626 NORTH FLORIDA PROFESSIONAL SERVICES 1450 SW FL-47 LAKE CITY, FLORIDA, 32025 CERTIFICATE OF AUTHORIZATION 29011	STATE OF FLORIDA DEPARTMENT OF TRANSPORTATION			SUMMARY OF QUANTITIES	SHEET NO.
DATE	DESCRIPTION	DATE	DESCRIPTION		ROAD NO.	COUNTY	FINANCIAL PROJECT ID		SQ11
					76TH ST	SUWANNEE	438221-1-54-01 & 438221-1-54-02		

CONTRACT PLANS

76TH STREET WIDENING & RESURFACING

FINANCIAL PROJECT ID 438221-1-54-01 & 438221-1-54-02
NFPS PROJECT ID L220621SUW

SUWANNEE COUNTY, FLORIDA

SIGNING AND PAVEMENT MARKINGS

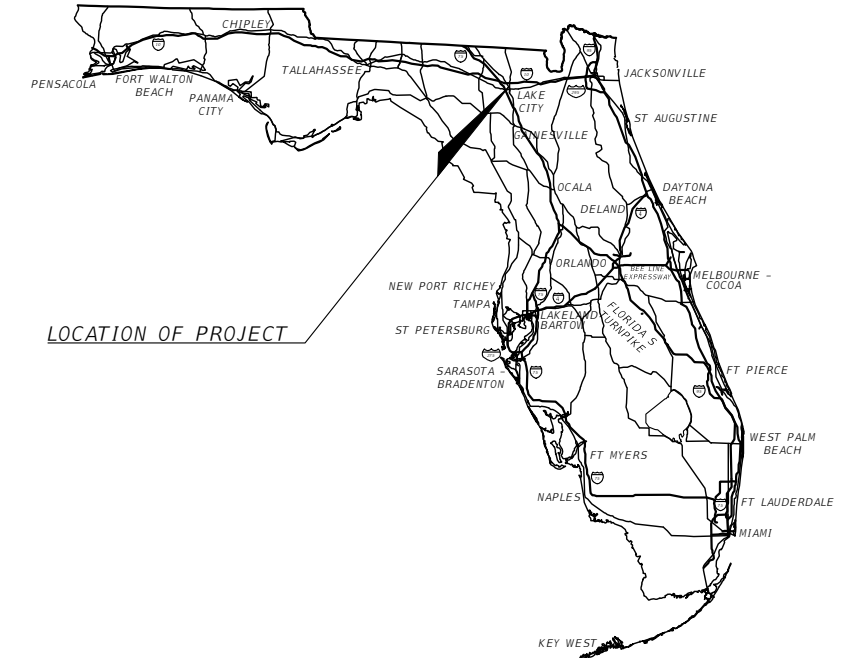

INDEX OF SIGNING AND PAVEMENT MARKINGS

SHEET NO.	SHEET DESCRIPTION
S-1	COMPONENT COVER
S-2	SIGNING AND PAVEMENT MARKING NOTES
S-3	TABULATION OF QUANTITIES
S-4 - S-42	76TH STREET SIGNING AND PAVING MARKINGS

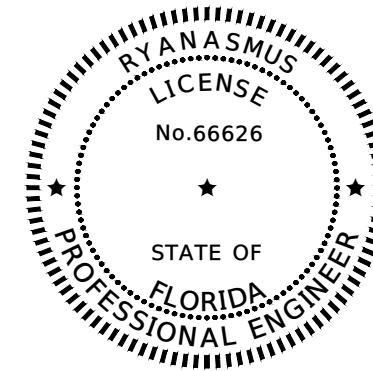

THIS ITEM HAS BEEN DIGITALLY
SIGNED AND SEALED BY:

ON THE DATE ADJACENT TO THE SEAL

PRINTED COPIES OF THIS DOCUMENT ARE
NOT CONSIDERED SIGNED AND SEALED.
THE SIGNATURE MUST BE VERIFIED
IN THE ELECTRONIC DOCUMENTS.

SIGNING AND PAVEMENT MARKINGS
ENGINEER OF RECORD:

RYAN D. ASMUS
P.E. NO.:66626
NORTH FLORIDA PROFESSIONAL SERVICES, INC.
P.O. BOX 3823
LAKE CITY, FLORIDA 32056
CONTRACT NO.:
VENDOR NO.:
CERTIFICATE OF AUTHORIZATION NO.: 29011

FISCAL YEAR	SHEET NO.
23	S-1

SIGNING AND PAVEMENT MARKING NOTES

1. ALIGNMENT OF PROPOSED PAVEMENT MARKINGS SHALL MATCH EXISTING PAVEMENT MARKINGS AT PAVEMENT MARKING LIMITS OF CONSTRUCTION.
2. ALL DIRECTIONAL ARROWS AND LETTERS FOR PAVEMENT MESSAGES SHALL BE PLACED AS ONE SEGMENT.
3. ALL EXISTING SIGNS WITHIN THE PROJECT LIMITS ARE TO BE REMOVED UNLESS NOTED OTHERWISE IN THE PLANS.
4. CONSTRUCT PAVEMENT MARKINGS AND RPM'S IN ACCORDANCE WITH FDOT STANDARD PLANS INDEX 706-001 AND 711-001.
5. CONTRACTOR SHALL INSTALL TWO STREET NAME PANELS ON EACH R1-1 STOP SIGN ACCORDING TO DETAIL BELOW UNLESS NOTED OTHERWISE IN THE PLANS.

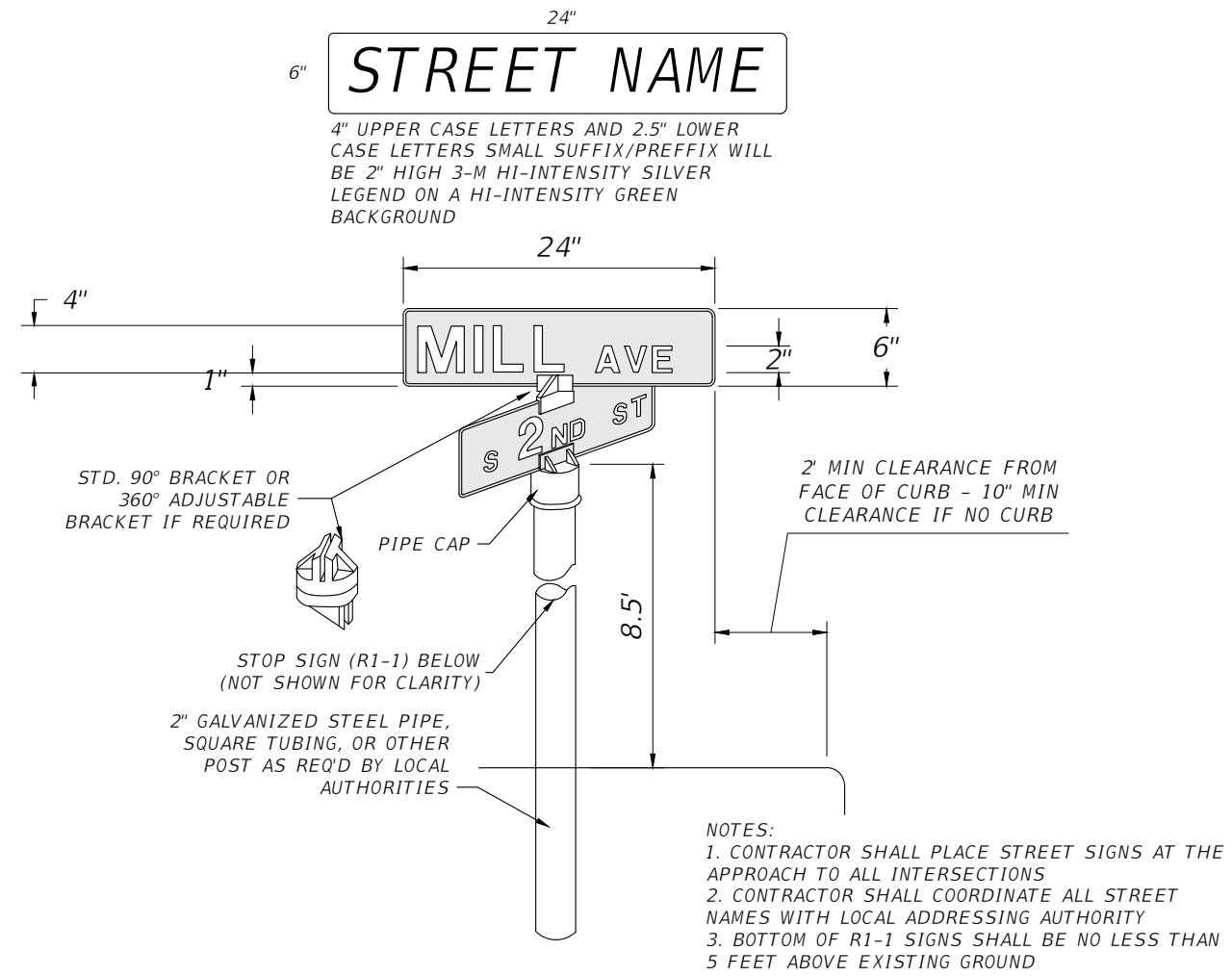

1 STREET SIGN DETAIL
 S-2 SCALE: N.T.S.

REVISIONS				RYAN D. ASMUS P.E. LICENSE NUMBER 66626 NFPS P.O. BOX 3823 LAKE CITY, FLORIDA 32056 CERTIFICATE OF AUTHORIZATION 29011	SUWANNEE COUNTY BOCC			SIGNING AND PAVEMENT MARKING NOTES	SHEET NO. S-2
DATE	DESCRIPTION	DATE	DESCRIPTION		ROAD NO.	COUNTY	FINANCIAL PROJECT ID		
					76TH ST	SUWANNEE	438221-1-54-01 & 438221-1-54-02		

SUMMARY OF QUANTITIES			
PAY ITEM NO.	DESCRIPTION	UNIT	TOTAL
546 71 1	RAISED RUMBLE STRIP SET - PERMANENT	PS	8
700 1 11	SINGLE POST SIGN, F&I GROUND MOUNT, UP TO 12 SF	AS	98
700 1 60	SINGLE POST SIGN, REMOVE	AS	59
700 12 21	SIGN BEACON	EA	8
700 13 15	RETROREFLECTIVE SIGN STRIP	EA	14
705 10 1	OBJECT MARKER, TYPE 1	EA	33
705 10 3	OBJECT MARKER, TYPE 3	EA	5
706 1 3	RAISED PAVEMENT MARKER, TYPE B	EA	1384
710-90	PAINTED PAVEMENT MARKINGS (FINAL SURFACE)	LS	1
*	PAINTED PAVEMENT MARKINGS, STANDARD, WHITE, SOLID, 6"	GM	21.091
*	PAINTED PAVEMENT MARKINGS, STANDARD, YELLOW, SOLID, 6"	GM	10.390
*	PAINTED PAVEMENT MARKINGS, STANDARD, YELLOW, SKIP, 6"	GM	6.840
*	PAINTED PAVEMENT MARKINGS, STANDARD, WHITE, SOLID, 24"	LF	464.89
* ALL PERMANENT PAINTED PAVEMENT MARKINGS ARE TO BE PAID FOR UNDER 710-90. THE QUANTITIES SHOWN ARE FOR ONE APPLICATION. TWO APPLICATIONS ARE REQUIRED			

REVISIONS				RYAN D. ASMUS P.E. LICENSE NUMBER 66626 NFPS P.O. BOX 3823 LAKE CITY, FLORIDA 32056 CERTIFICATE OF AUTHORIZATION 29011	SUWANNEE COUNTY BOCC			SHEET NO.
DATE	DESCRIPTION	DATE	DESCRIPTION		ROAD NO.	COUNTY	FINANCIAL PROJECT ID	
					76TH ST	SUWANNEE	438221-1-54-01 & 438221-1-54-02	TABULATION OF QUANTITIES
								S-3

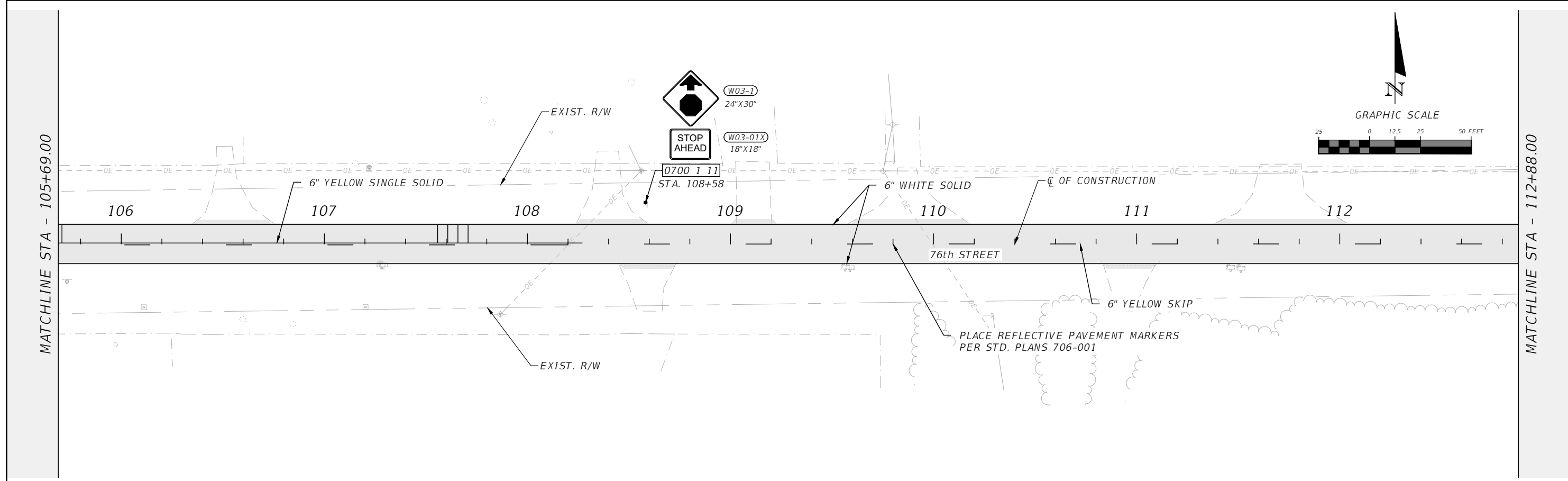
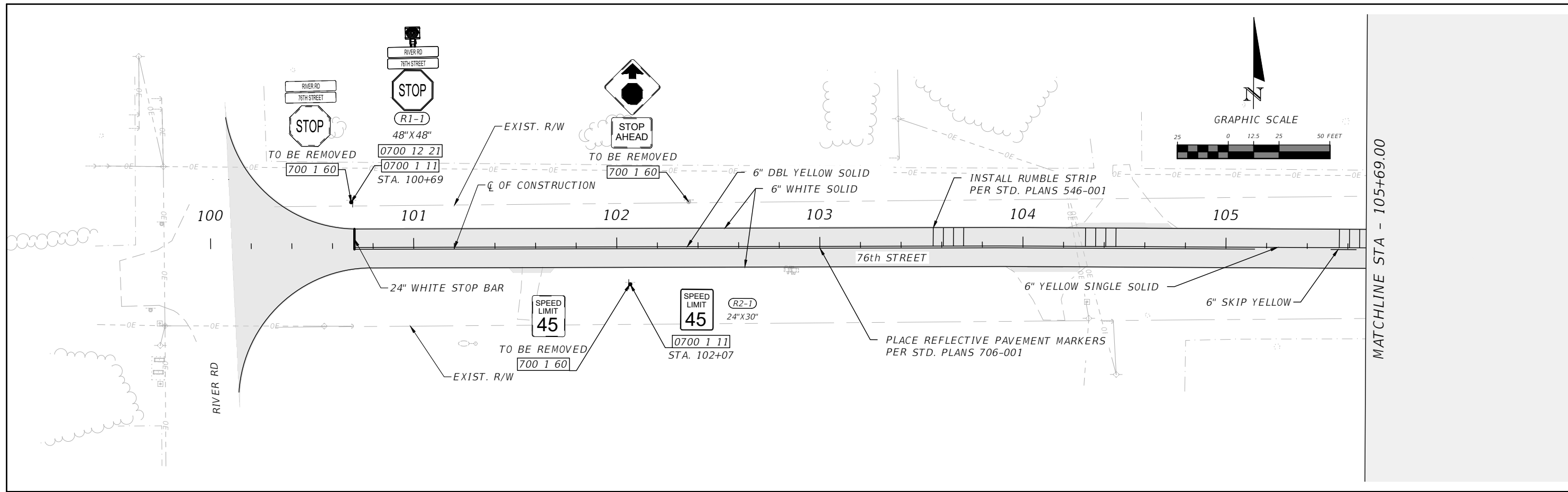

REVISIONS				RYAN D. ASMUS P.E. LICENSE NUMBER 66626 NFPS P.O. BOX 3823 LAKE CITY, FLORIDA 32056 CERTIFICATE OF AUTHORIZATION 29011	SUWANNEE COUNTY BOCC			76TH STREET SIGNING AND PAVING MARKINGS	SHEET NO. S-4
DATE	DESCRIPTION	DATE	DESCRIPTION		ROAD NO.	COUNTY	FINANCIAL PROJECT ID		
					76TH ST	SUWANNEE	438221-1-54-01 & 438221-1-54-02		

THIS ITEM HAS BEEN DIGITALLY SIGNED AND SEALED BY RYAN D. ASMUS, ON THE DATE ADJACENT TO THE SEAL. PRINTED COPIES OF THIS DOCUMENT ARE NOT CONSIDERED SIGNED AND SEALED AND THE SIGNATURE MUST BE VERIFIED ON ANY ELECTRONIC COPIES.

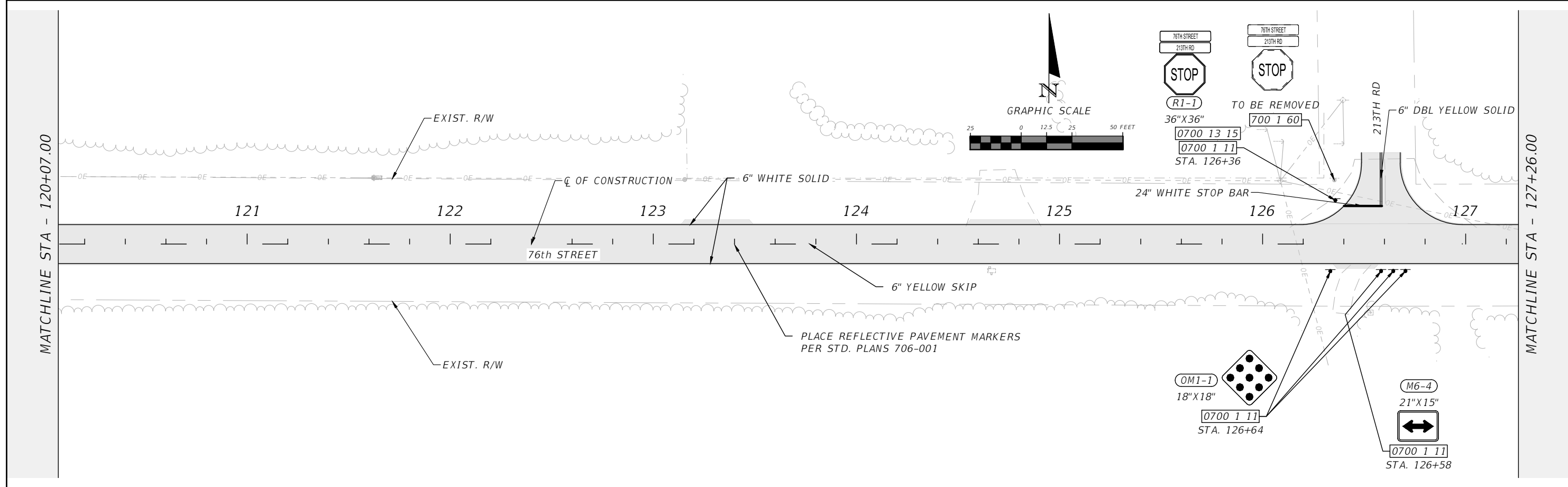
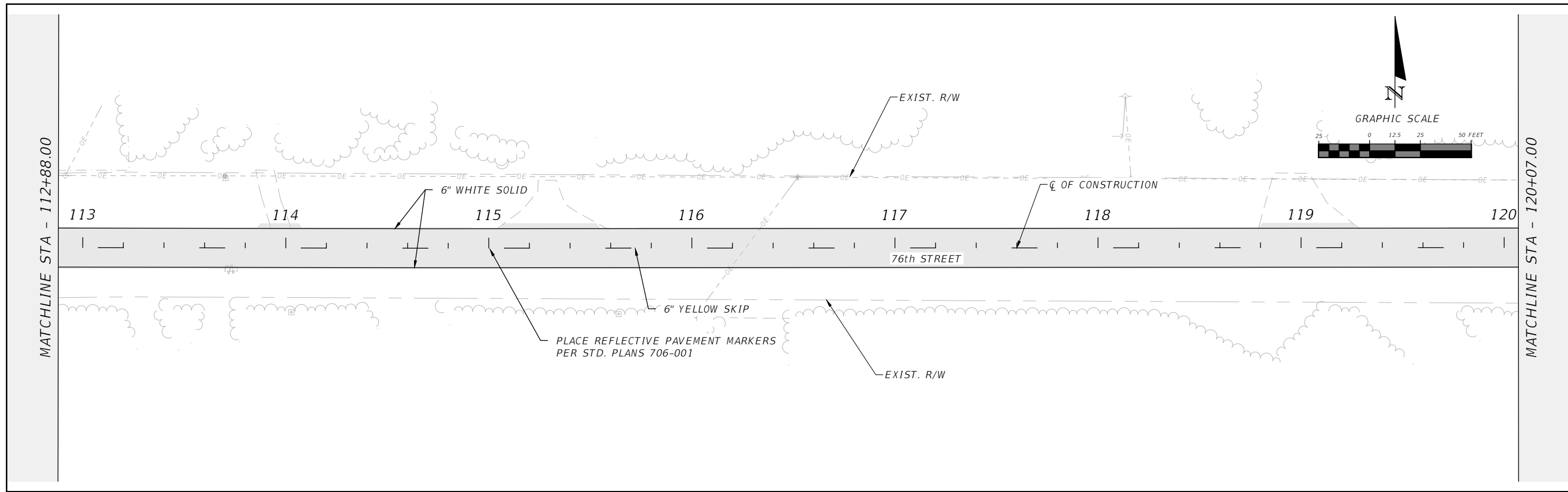

REVISIONS				RYAN D. ASMUS P.E. LICENSE NUMBER 66626 NFPS P.O. BOX 3823 LAKE CITY, FLORIDA 32056 CERTIFICATE OF AUTHORIZATION 29011	SUWANNEE COUNTY BOCC			76TH STREET SIGNING AND PAVING MARKINGS	SHEET NO. S-5
DATE	DESCRIPTION	DATE	DESCRIPTION		ROAD NO.	COUNTY	FINANCIAL PROJECT ID		
					76TH ST	SUWANNEE	438221-1-54-01 & 438221-1-54-02		

THIS ITEM HAS BEEN DIGITALLY SIGNED AND SEALED BY RYAN D. ASMUS, ON THE DATE ADJACENT TO THE SEAL. PRINTED COPIES OF THIS DOCUMENT ARE NOT CONSIDERED SIGNED AND SEALED AND THE SIGNATURE MUST BE VERIFIED ON ANY ELECTRONIC COPIES.

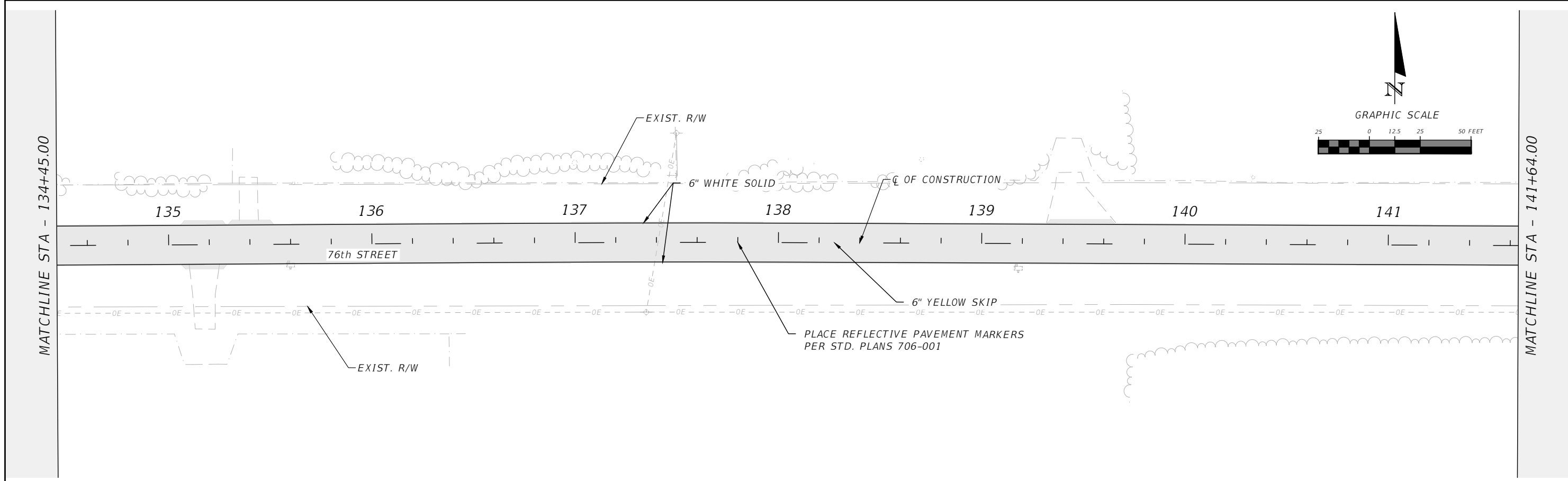
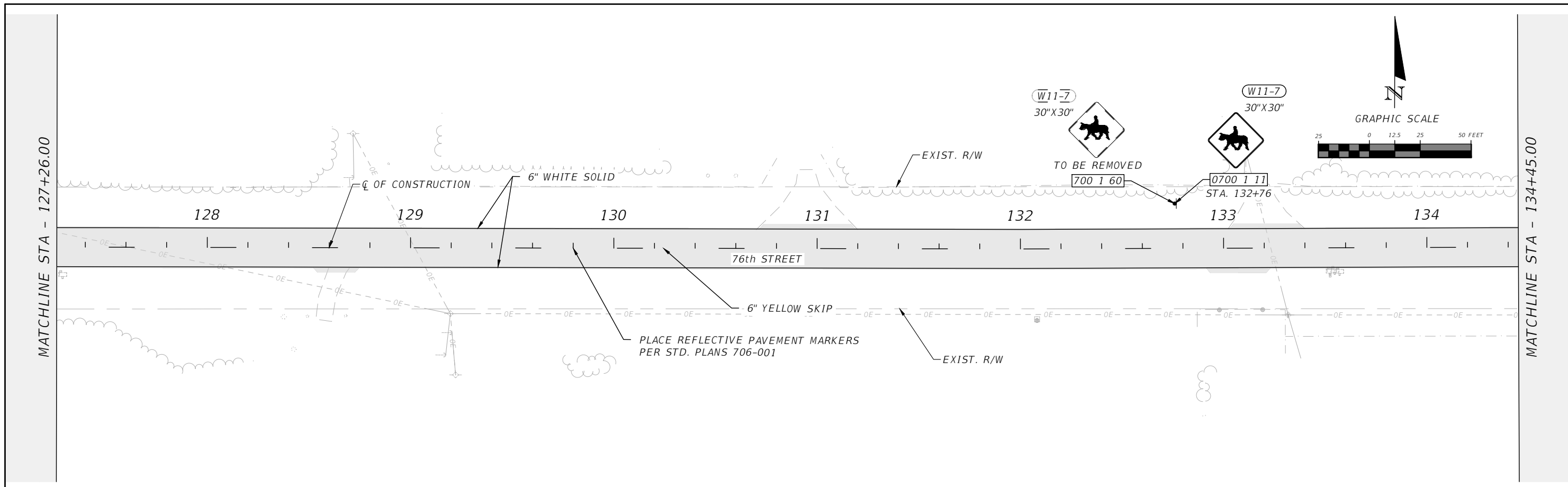

REVISIONS				RYAN D. ASMUS P.E. LICENSE NUMBER 66626 NFPS P.O. BOX 3823 LAKE CITY, FLORIDA 32056 CERTIFICATE OF AUTHORIZATION 29011	SUWANNEE COUNTY BOCC			76TH STREET SIGNING AND PAVING MARKINGS	SHEET NO. S-6
DATE	DESCRIPTION	DATE	DESCRIPTION		ROAD NO.	COUNTY	FINANCIAL PROJECT ID		
					76TH ST	SUWANNEE	438221-1-54-01 & 438221-1-54-02		

THIS ITEM HAS BEEN DIGITALLY SIGNED AND SEALED BY RYAN D. ASMUS, ON THE DATE ADJACENT TO THE SEAL. PRINTED COPIES OF THIS DOCUMENT ARE NOT CONSIDERED SIGNED AND SEALED AND THE SIGNATURE MUST BE VERIFIED ON ANY ELECTRONIC COPIES.

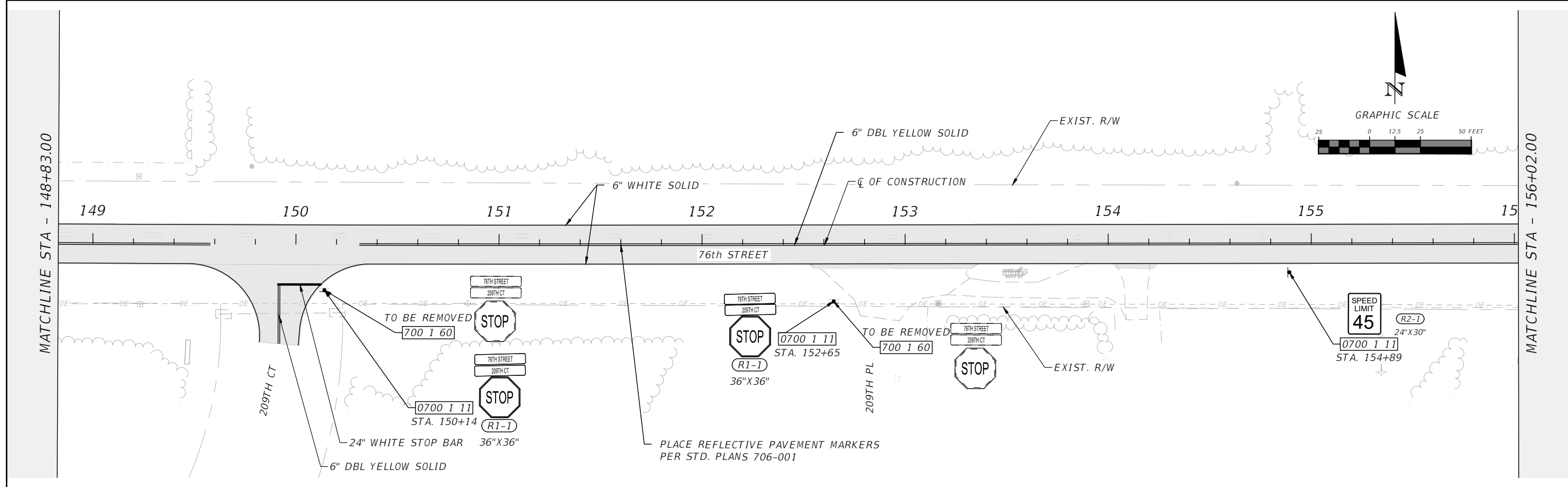
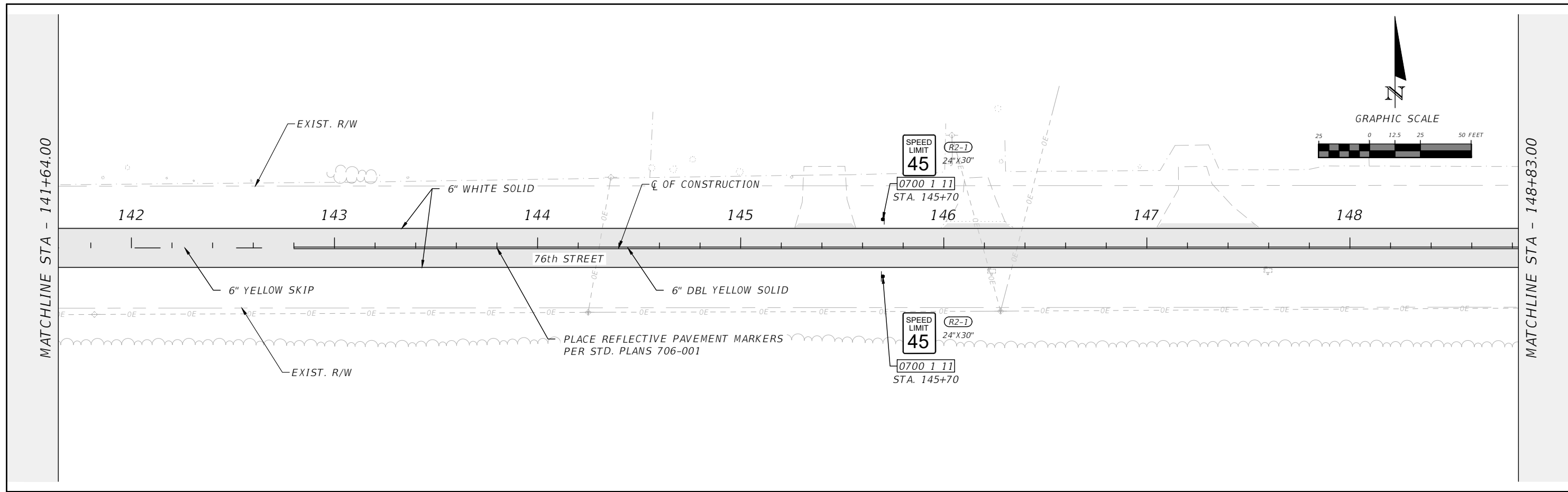

REVISIONS				RYAN D. ASMUS P.E. LICENSE NUMBER 66626 NFPS P.O. BOX 3823 LAKE CITY, FLORIDA 32056 CERTIFICATE OF AUTHORIZATION 29011	SUWANNEE COUNTY BOCC			76TH STREET SIGNING AND PAVING MARKINGS	SHEET NO. S-7
DATE	DESCRIPTION	DATE	DESCRIPTION		ROAD NO.	COUNTY	FINANCIAL PROJECT ID		
					76TH ST	SUWANNEE	438221-1-54-01 & 438221-1-54-02		

THIS ITEM HAS BEEN DIGITALLY SIGNED AND SEALED BY RYAN D. ASMUS, ON THE DATE ADJACENT TO THE SEAL. PRINTED COPIES OF THIS DOCUMENT ARE NOT CONSIDERED SIGNED AND SEALED AND THE SIGNATURE MUST BE VERIFIED ON ANY ELECTRONIC COPIES.

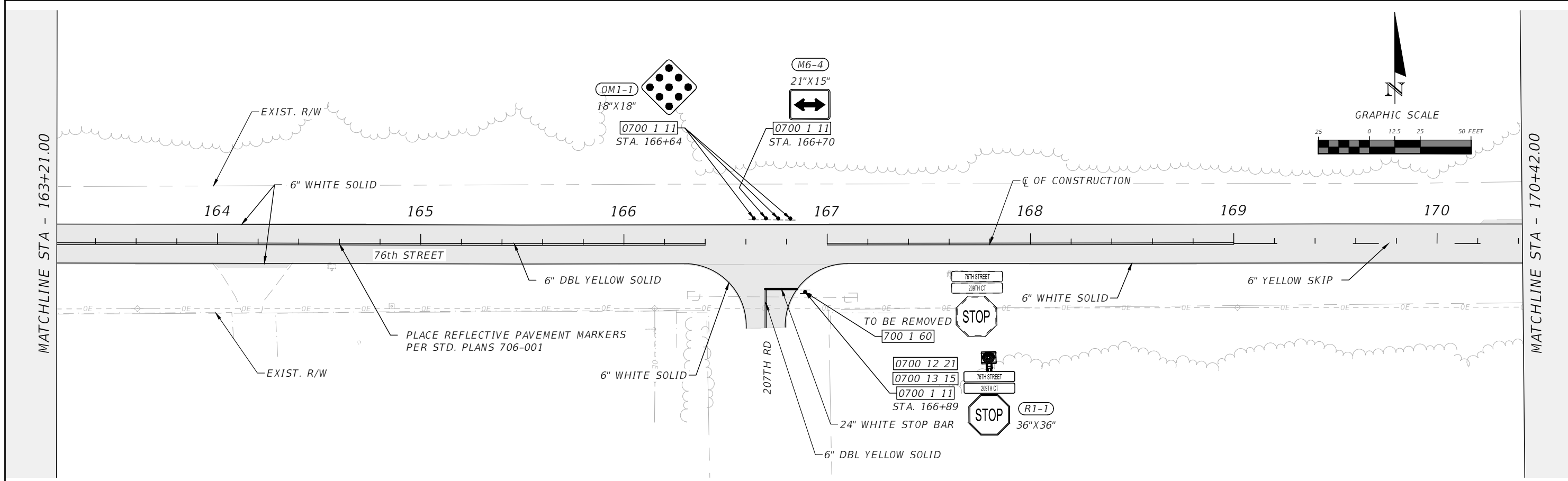
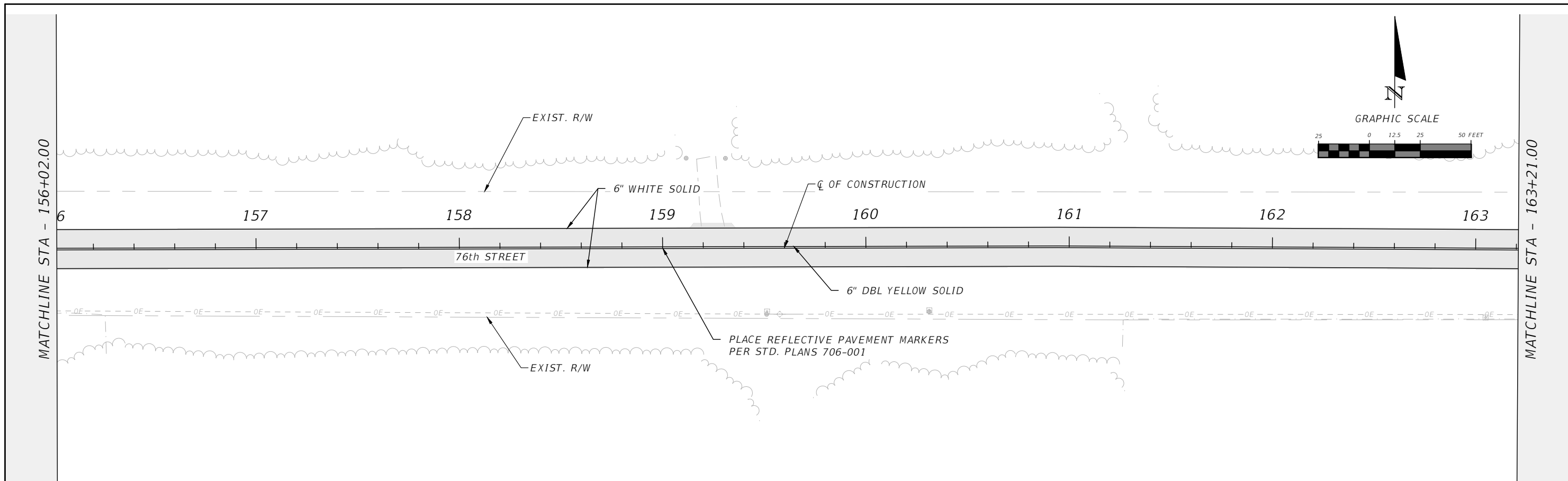

REVISIONS				RYAN D. ASMUS P.E. LICENSE NUMBER 66626 NFPS P.O. BOX 3823 LAKE CITY, FLORIDA 32056 CERTIFICATE OF AUTHORIZATION 29011	SUWANNEE COUNTY BOCC			76TH STREET SIGNING AND PAVING MARKINGS	SHEET NO. S-8
DATE	DESCRIPTION	DATE	DESCRIPTION		ROAD NO.	COUNTY	FINANCIAL PROJECT ID		
					76TH ST	SUWANNEE	438221-1-54-01 & 438221-1-54-02		

THIS ITEM HAS BEEN DIGITALLY SIGNED AND SEALED BY RYAN D. ASMUS, ON THE DATE ADJACENT TO THE SEAL. PRINTED COPIES OF THIS DOCUMENT ARE NOT CONSIDERED SIGNED AND SEALED AND THE SIGNATURE MUST BE VERIFIED ON ANY ELECTRONIC COPIES.

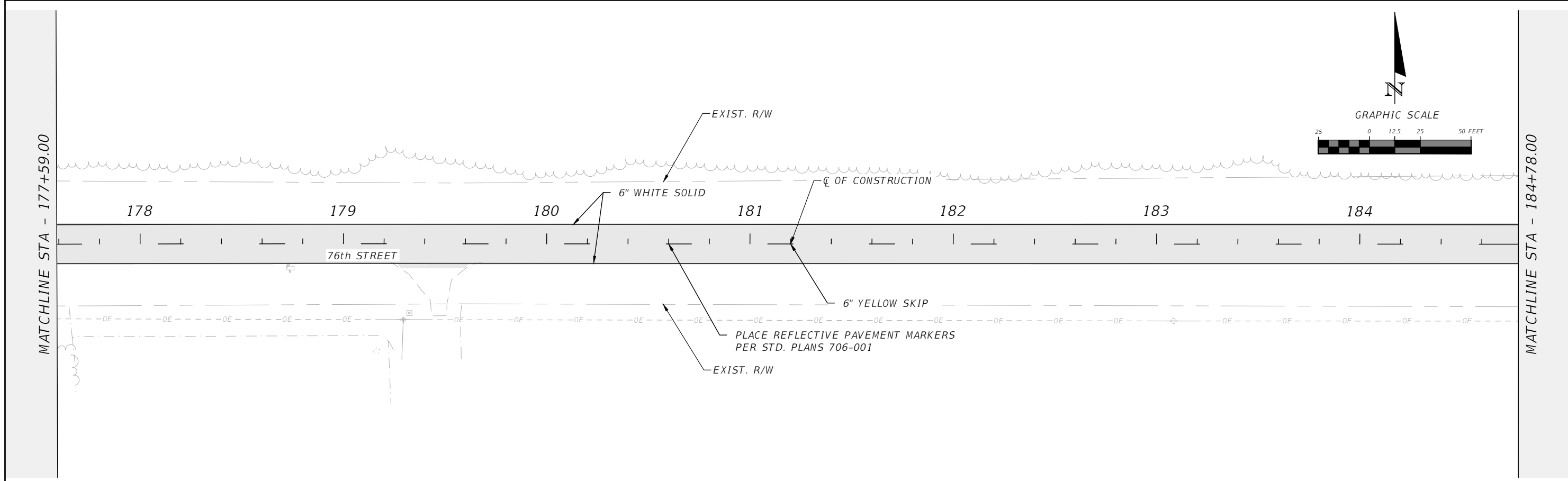
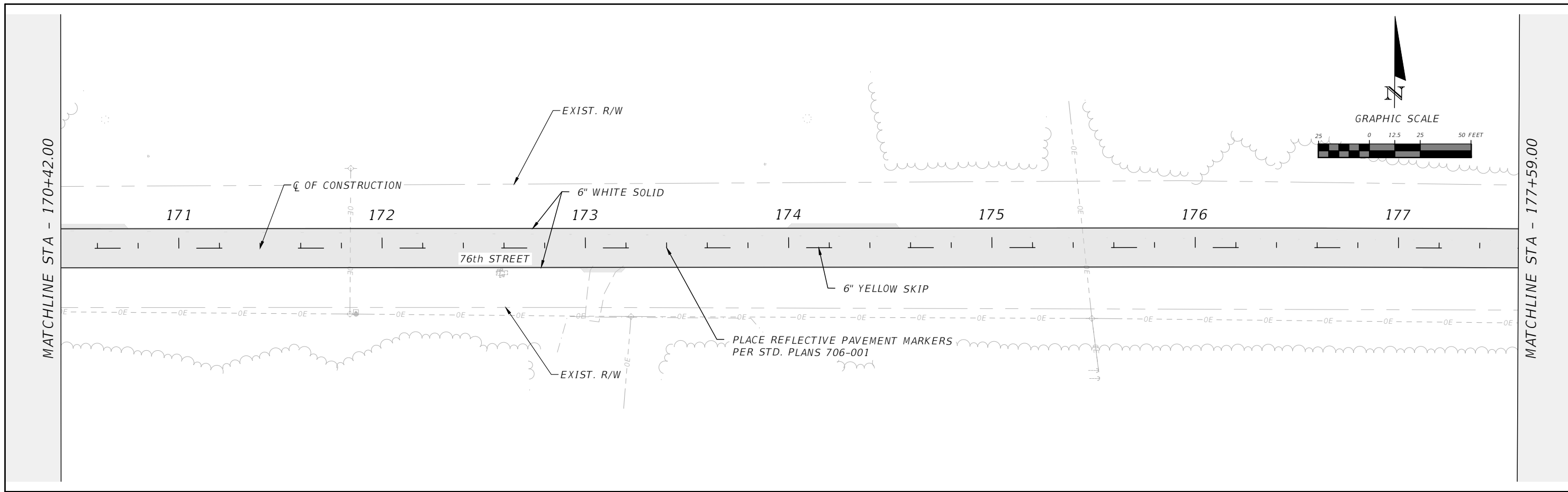

REVISIONS				RYAN D. ASMUS P.E. LICENSE NUMBER 66626 NFPS P.O. BOX 3823 LAKE CITY, FLORIDA 32056 CERTIFICATE OF AUTHORIZATION 29011	SUWANNEE COUNTY BOCC			76TH STREET SIGNING AND PAVING MARKINGS	SHEET NO. S-9
DATE	DESCRIPTION	DATE	DESCRIPTION		ROAD NO.	COUNTY	FINANCIAL PROJECT ID		
					76TH ST	SUWANNEE	438221-1-54-01 & 438221-1-54-02		

THIS ITEM HAS BEEN DIGITALLY SIGNED AND SEALED BY RYAN D. ASMUS, ON THE DATE ADJACENT TO THE SEAL. PRINTED COPIES OF THIS DOCUMENT ARE NOT CONSIDERED SIGNED AND SEALED AND THE SIGNATURE MUST BE VERIFIED ON ANY ELECTRONIC COPIES.

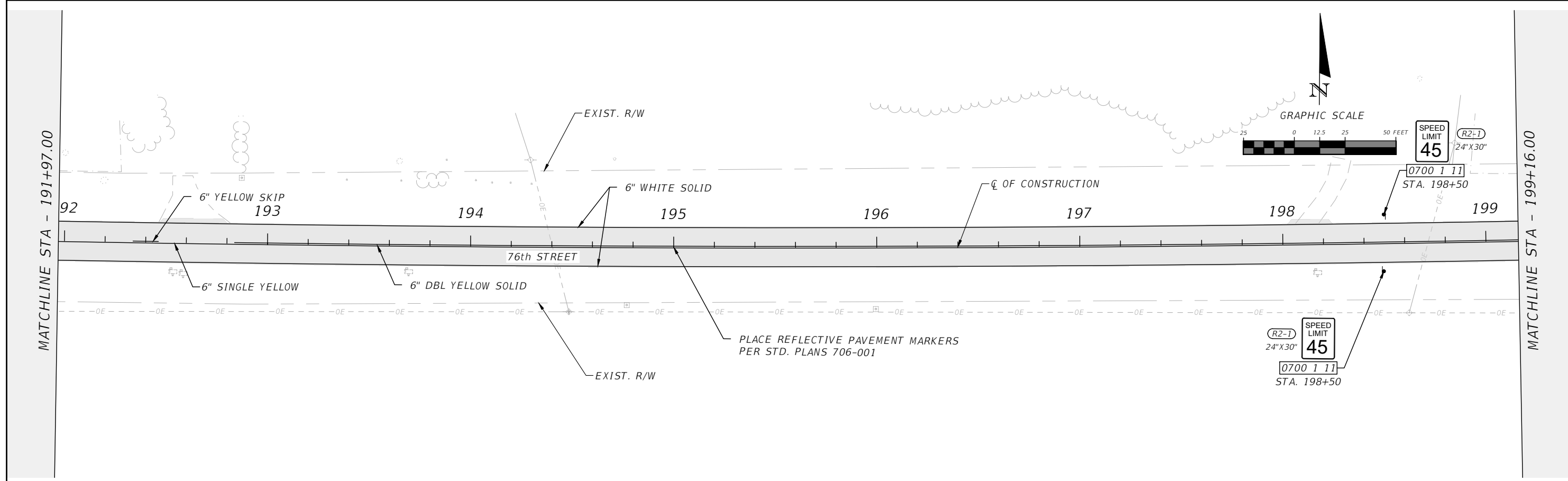
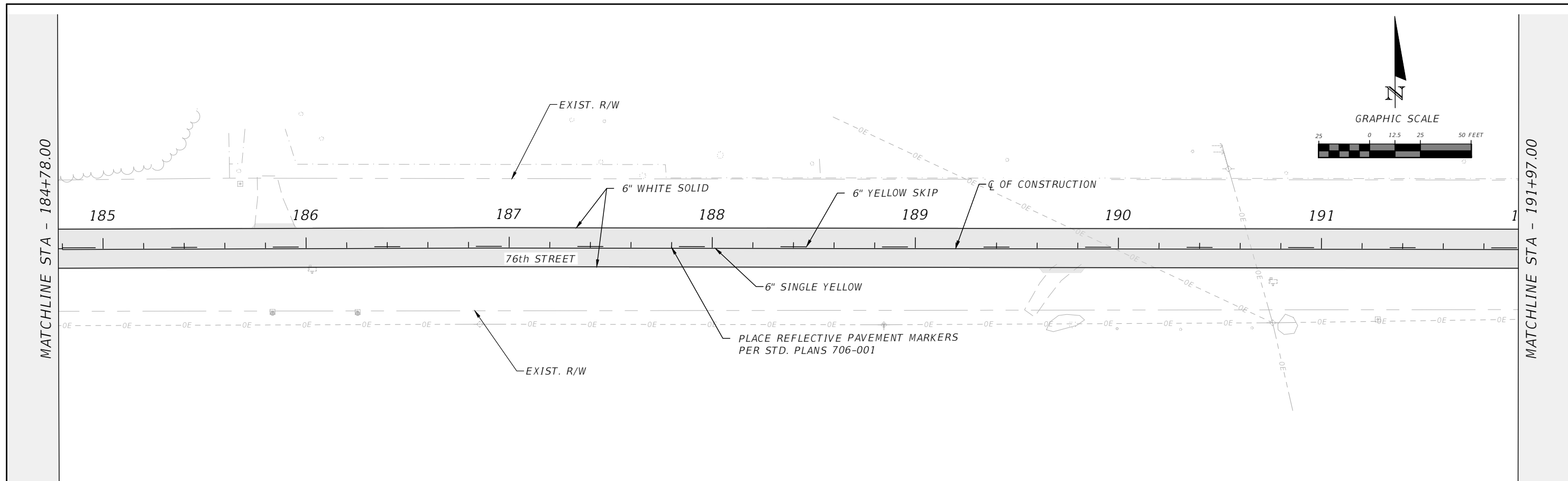

REVISIONS				RYAN D. ASMUS P.E. LICENSE NUMBER 66626 NFPS P.O. BOX 3823 LAKE CITY, FLORIDA 32056 CERTIFICATE OF AUTHORIZATION 29011	SUWANNEE COUNTY BOCC			76TH STREET SIGNING AND PAVING MARKINGS	SHEET NO. 5-10
DATE	DESCRIPTION	DATE	DESCRIPTION		ROAD NO.	COUNTY	FINANCIAL PROJECT ID		
					76TH ST	SUWANNEE	438221-1-54-01 & 438221-1-54-02		

THIS ITEM HAS BEEN DIGITALLY SIGNED AND SEALED BY RYAN D. ASMUS, ON THE DATE ADJACENT TO THE SEAL. PRINTED COPIES OF THIS DOCUMENT ARE NOT CONSIDERED SIGNED AND SEALED AND THE SIGNATURE MUST BE VERIFIED ON ANY ELECTRONIC COPIES.

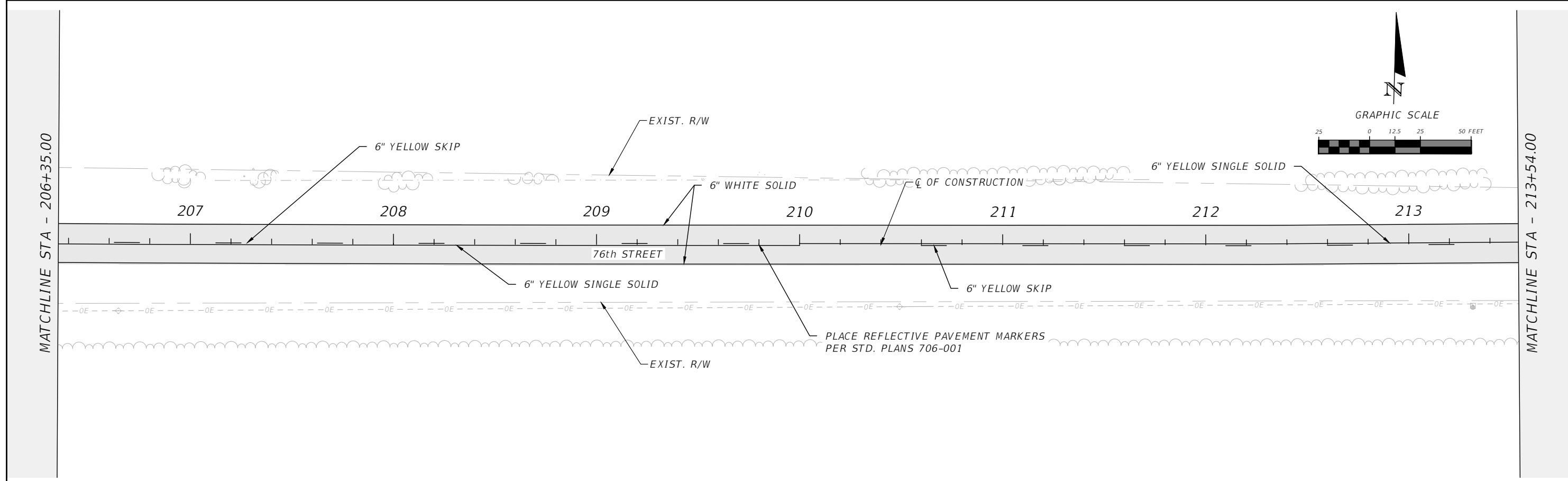
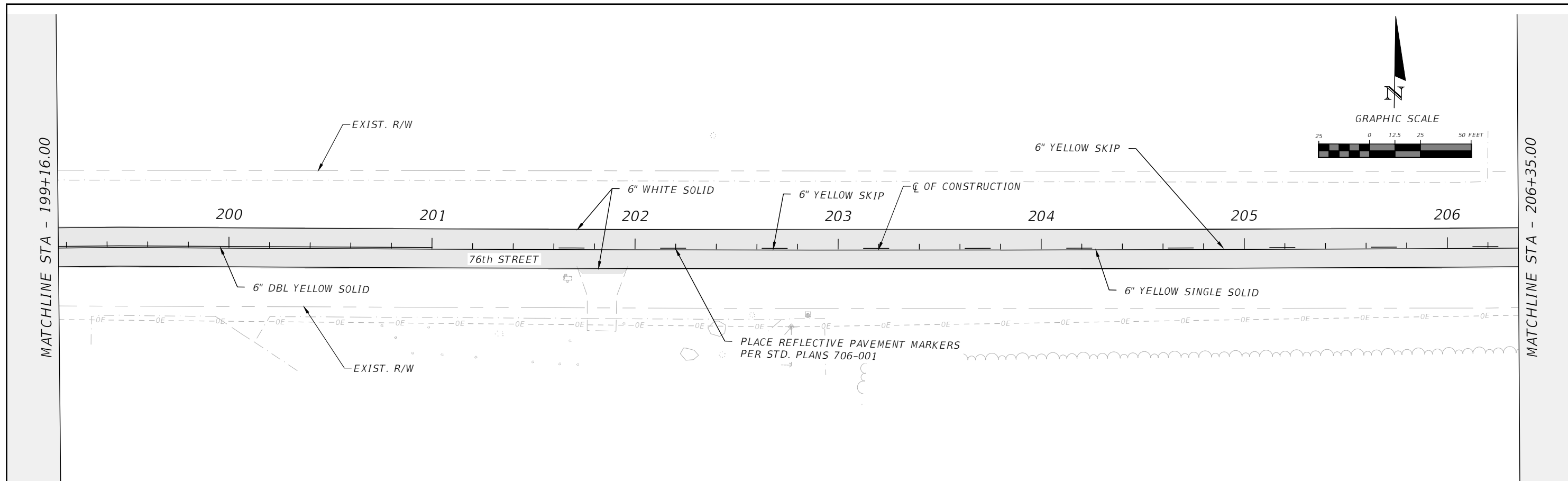

REVISIONS				RYAN D. ASMUS P.E. LICENSE NUMBER 66626 NFPS P.O. BOX 3823 LAKE CITY, FLORIDA 32056 CERTIFICATE OF AUTHORIZATION 29011	SUWANNEE COUNTY BOCC			76TH STREET SIGNING AND PAVING MARKINGS	SHEET NO. S-11
DATE	DESCRIPTION	DATE	DESCRIPTION		ROAD NO.	COUNTY	FINANCIAL PROJECT ID		
					76TH ST	SUWANNEE	438221-1-54-01 & 438221-1-54-02		

THIS ITEM HAS BEEN DIGITALLY SIGNED AND SEALED BY RYAN D. ASMUS, ON THE DATE ADJACENT TO THE SEAL. PRINTED COPIES OF THIS DOCUMENT ARE NOT CONSIDERED SIGNED AND SEALED AND THE SIGNATURE MUST BE VERIFIED ON ANY ELECTRONIC COPIES.

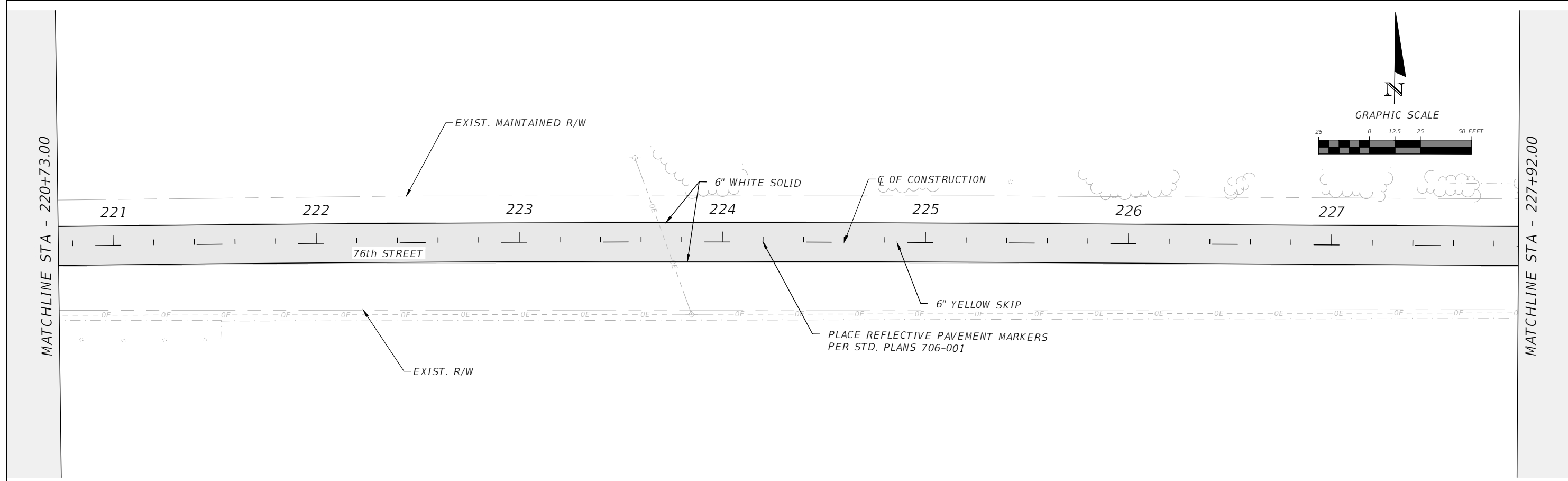
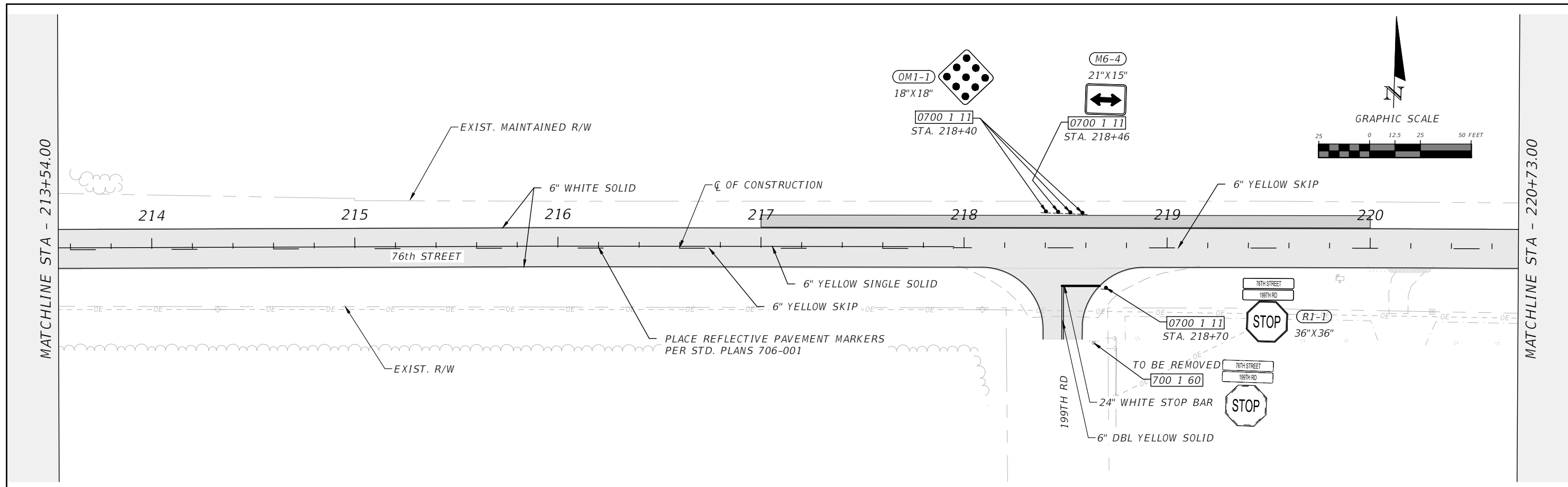

REVISIONS				RYAN D. ASMUS P.E. LICENSE NUMBER 66626 NFPS P.O. BOX 3823 LAKE CITY, FLORIDA 32056 CERTIFICATE OF AUTHORIZATION 29011	SUWANNEE COUNTY BOCC			76TH STREET SIGNING AND PAVING MARKINGS	SHEET NO. 5-12
DATE	DESCRIPTION	DATE	DESCRIPTION		ROAD NO.	COUNTY	FINANCIAL PROJECT ID		
					76TH ST	SUWANNEE	438221-1-54-01 & 438221-1-54-02		

THIS ITEM HAS BEEN DIGITALLY SIGNED AND SEALED BY RYAN D. ASMUS, ON THE DATE ADJACENT TO THE SEAL. PRINTED COPIES OF THIS DOCUMENT ARE NOT CONSIDERED SIGNED AND SEALED AND THE SIGNATURE MUST BE VERIFIED ON ANY ELECTRONIC COPIES.

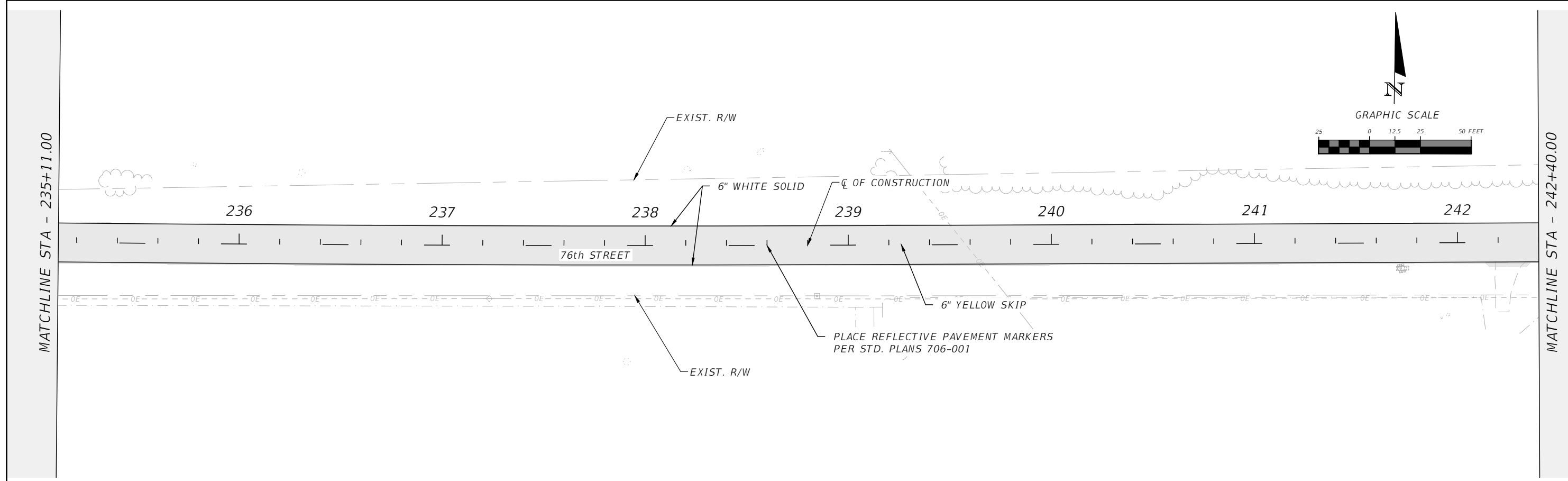
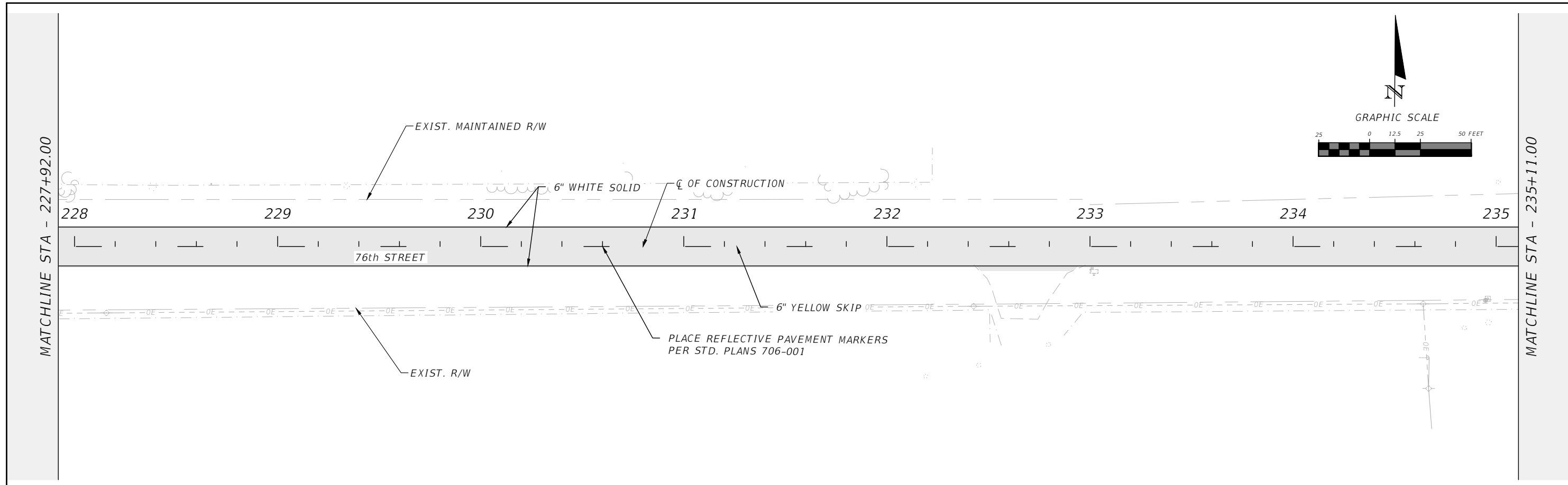

REVISIONS				RYAN D. ASMUS P.E. LICENSE NUMBER 66626 NFPS P.O. BOX 3823 LAKE CITY, FLORIDA 32056 CERTIFICATE OF AUTHORIZATION 29011	SUWANNEE COUNTY BOCC			76TH STREET SIGNING AND PAVING MARKINGS	SHEET NO. S-13
DATE	DESCRIPTION	DATE	DESCRIPTION		ROAD NO.	COUNTY	FINANCIAL PROJECT ID		
					76TH ST	SUWANNEE	438221-1-54-01 & 438221-1-54-02		

THIS ITEM HAS BEEN DIGITALLY SIGNED AND SEALED BY RYAN D. ASMUS. ON THE DATE ADJACENT TO THE SEAL. PRINTED COPIES OF THIS DOCUMENT ARE NOT CONSIDERED SIGNED AND SEALED AND THE SIGNATURE MUST BE VERIFIED ON ANY ELECTRONIC COPIES.

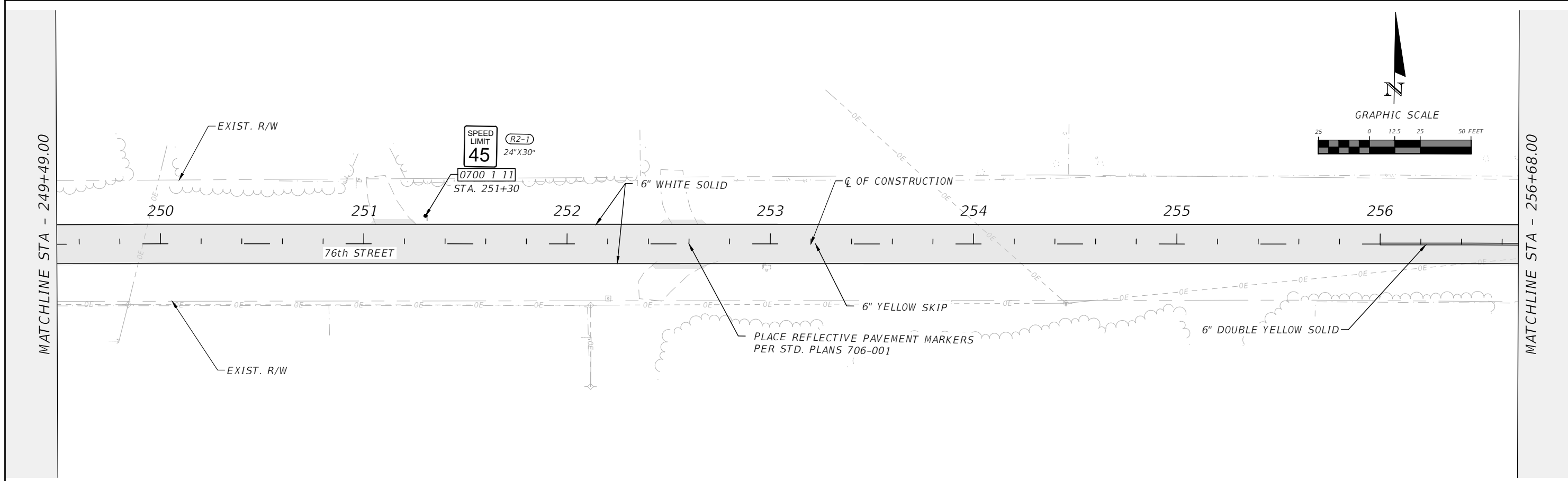
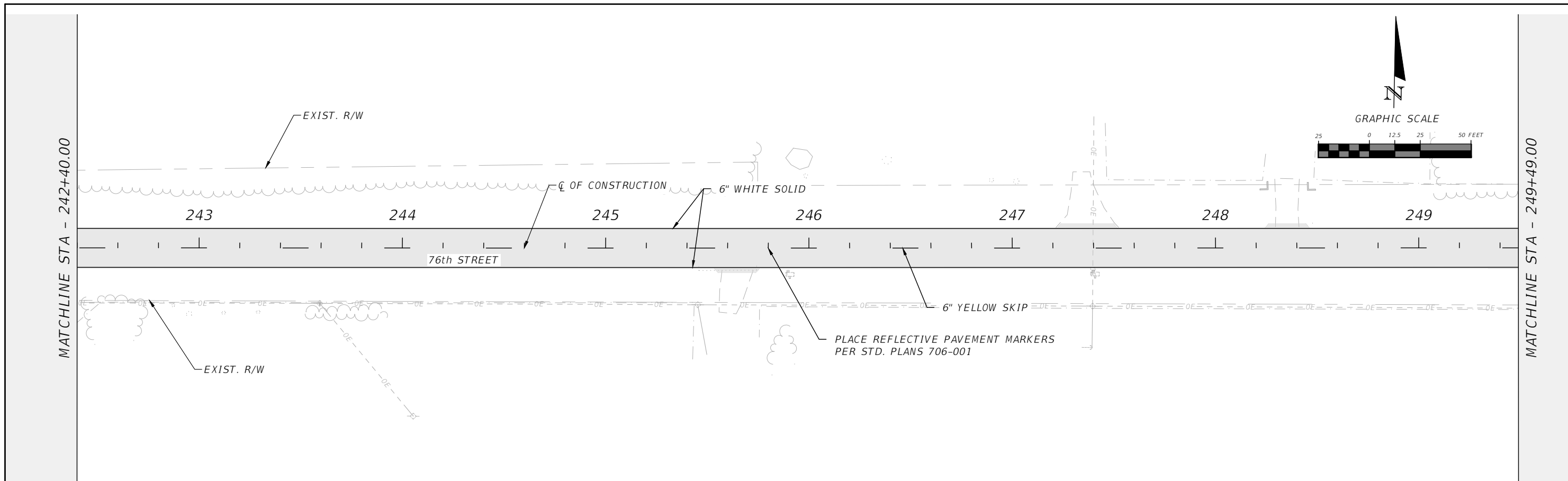

REVISIONS				RYAN D. ASMUS P.E. LICENSE NUMBER 66626 NFPS P.O. BOX 3823 LAKE CITY, FLORIDA 32056 CERTIFICATE OF AUTHORIZATION 29011	SUWANNEE COUNTY BOCC			76TH STREET SIGNING AND PAVING MARKINGS	SHEET NO. 5-14
DATE	DESCRIPTION	DATE	DESCRIPTION		ROAD NO.	COUNTY	FINANCIAL PROJECT ID		
					76TH ST	SUWANNEE	438221-1-54-01 & 438221-1-54-02		

THIS ITEM HAS BEEN DIGITALLY SIGNED AND SEALED BY RYAN D. ASMUS, ON THE DATE ADJACENT TO THE SEAL. PRINTED COPIES OF THIS DOCUMENT ARE NOT CONSIDERED SIGNED AND SEALED AND THE SIGNATURE MUST BE VERIFIED ON ANY ELECTRONIC COPIES.

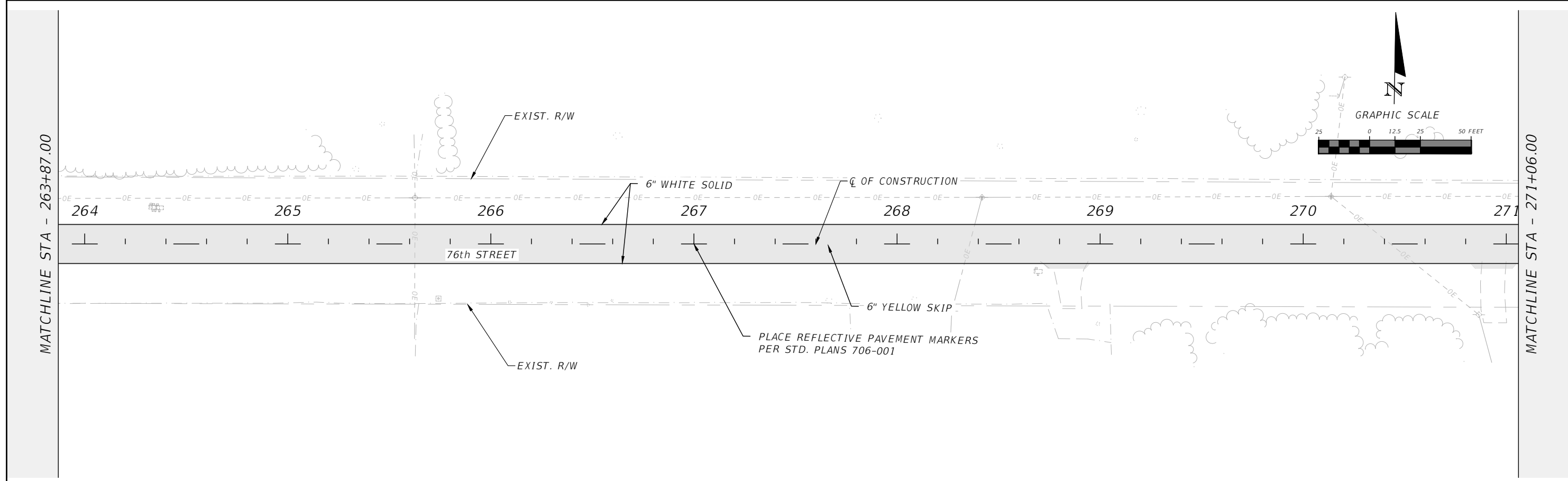
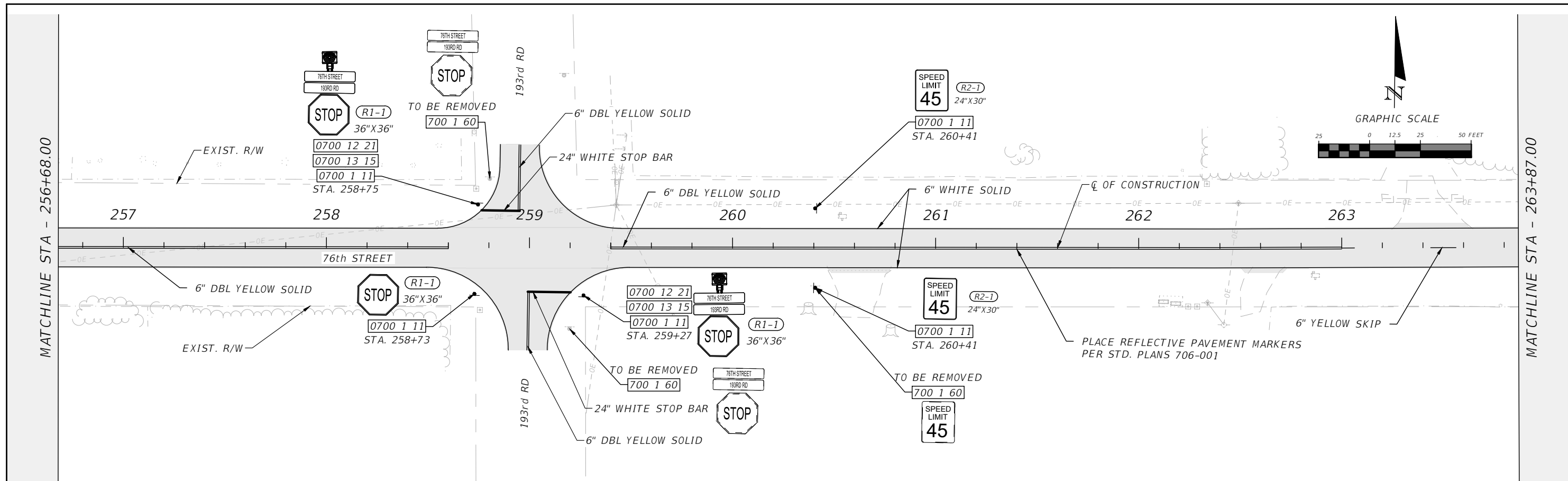

REVISIONS				RYAN D. ASMUS P.E. LICENSE NUMBER 66626 NFPS P.O. BOX 3823 LAKE CITY, FLORIDA 32056 CERTIFICATE OF AUTHORIZATION 29011	SUWANNEE COUNTY BOCC			76TH STREET SIGNING AND PAVING MARKINGS	SHEET NO. S-15
DATE	DESCRIPTION	DATE	DESCRIPTION		ROAD NO.	COUNTY	FINANCIAL PROJECT ID		
					76TH ST	SUWANNEE	438221-1-54-01 & 438221-1-54-02		

THIS ITEM HAS BEEN DIGITALLY SIGNED AND SEALED BY RYAN D. ASMUS, ON THE DATE ADJACENT TO THE SEAL. PRINTED COPIES OF THIS DOCUMENT ARE NOT CONSIDERED SIGNED AND SEALED AND THE SIGNATURE MUST BE VERIFIED ON ANY ELECTRONIC COPIES.

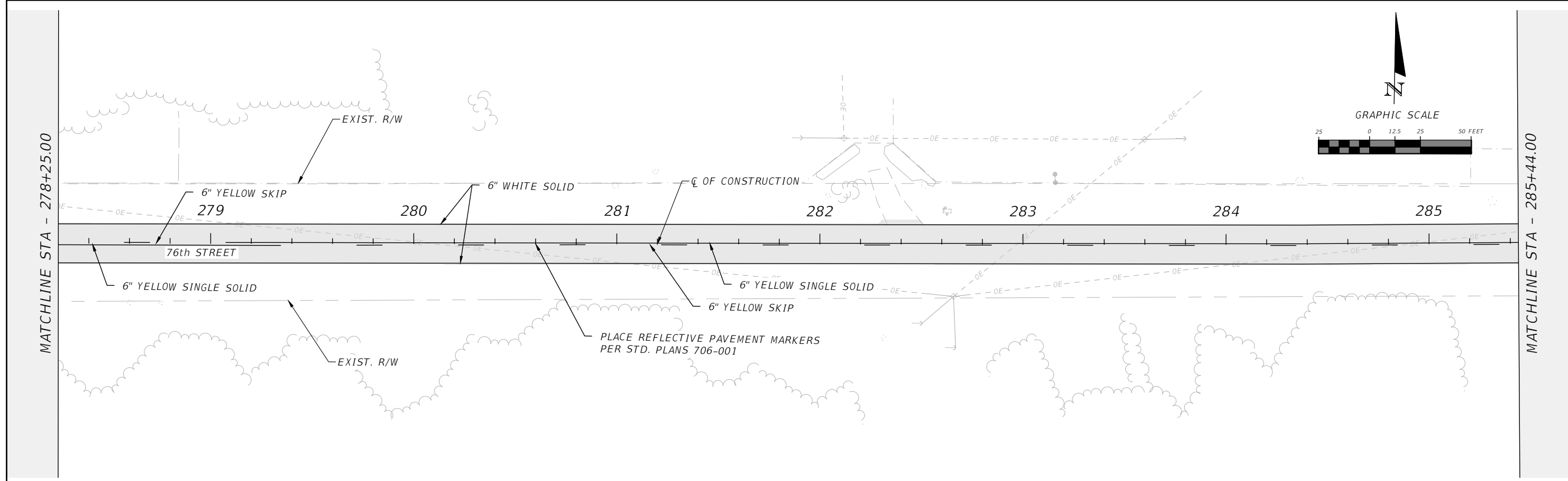
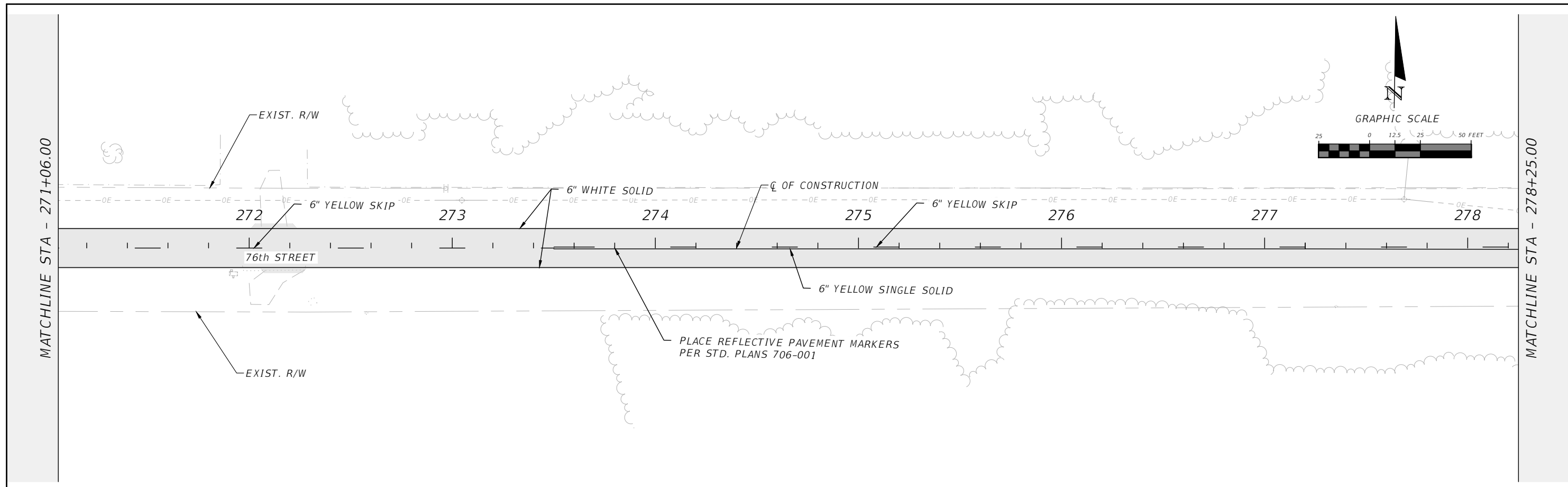

REVISIONS				RYAN D. ASMUS P.E. LICENSE NUMBER 66626 NFPS P.O. BOX 3823 LAKE CITY, FLORIDA 32056 CERTIFICATE OF AUTHORIZATION 29011	SUWANNEE COUNTY BOCC			76TH STREET SIGNING AND PAVING MARKINGS	SHEET NO. 5-16
DATE	DESCRIPTION	DATE	DESCRIPTION		ROAD NO.	COUNTY	FINANCIAL PROJECT ID		
					76TH ST	SUWANNEE	438221-1-54-01 & 438221-1-54-02		

THIS ITEM HAS BEEN DIGITALLY SIGNED AND SEALED BY RYAN D. ASMUS, ON THE DATE ADJACENT TO THE SEAL. PRINTED COPIES OF THIS DOCUMENT ARE NOT CONSIDERED SIGNED AND SEALED AND THE SIGNATURE MUST BE VERIFIED ON ANY ELECTRONIC COPIES.

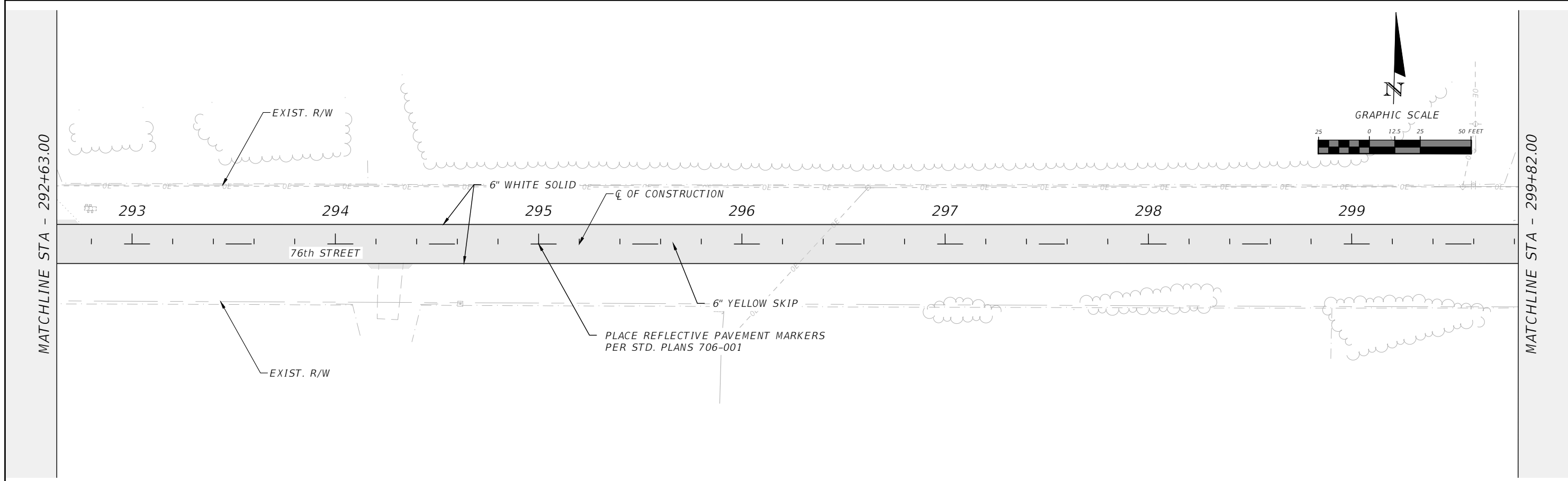
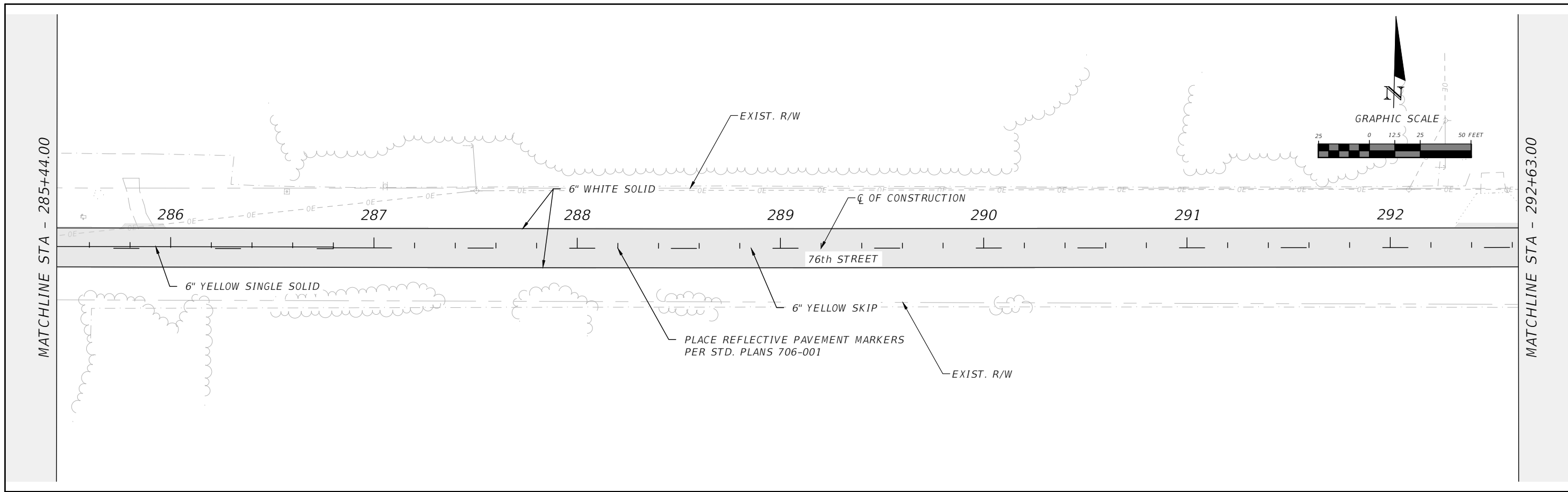

REVISIONS				RYAN D. ASMUS P.E. LICENSE NUMBER 66626 NFPS P.O. BOX 3823 LAKE CITY, FLORIDA 32056 CERTIFICATE OF AUTHORIZATION 29011	SUWANNEE COUNTY BOCC			76TH STREET SIGNING AND PAVING MARKINGS	SHEET NO. S-17
DATE	DESCRIPTION	DATE	DESCRIPTION		ROAD NO.	COUNTY	FINANCIAL PROJECT ID		
					76TH ST	SUWANNEE	438221-1-54-01 & 438221-1-54-02		

THIS ITEM HAS BEEN DIGITALLY SIGNED AND SEALED BY RYAN D. ASMUS, ON THE DATE ADJACENT TO THE SEAL. PRINTED COPIES OF THIS DOCUMENT ARE NOT CONSIDERED SIGNED AND SEALED AND THE SIGNATURE MUST BE VERIFIED ON ANY ELECTRONIC COPIES.

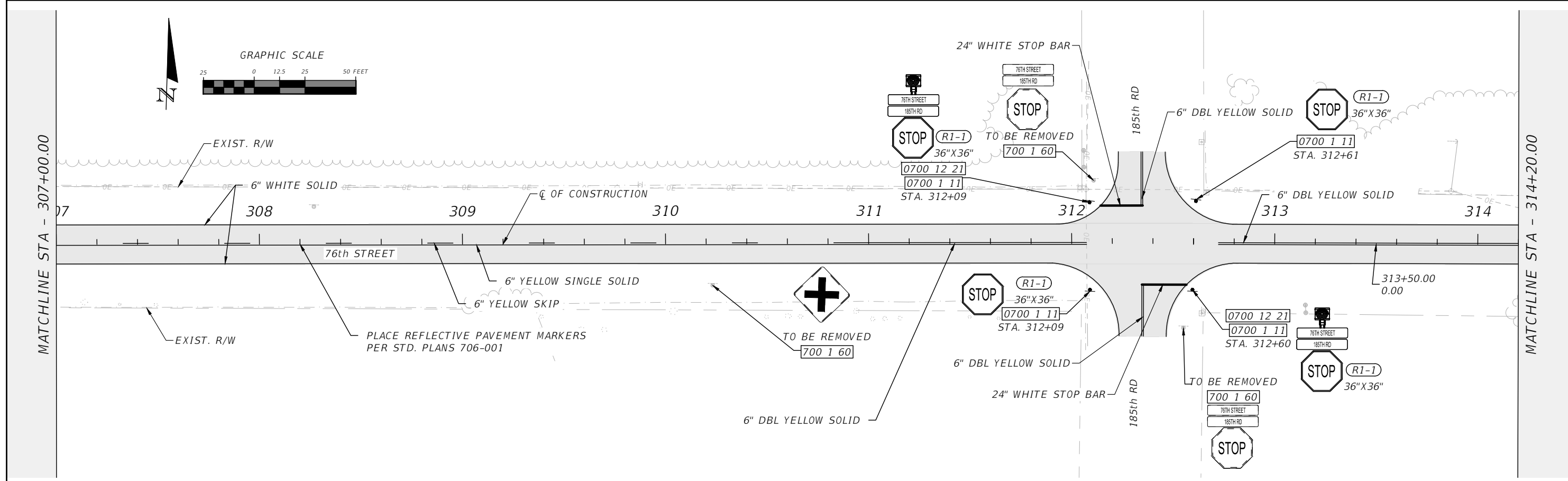
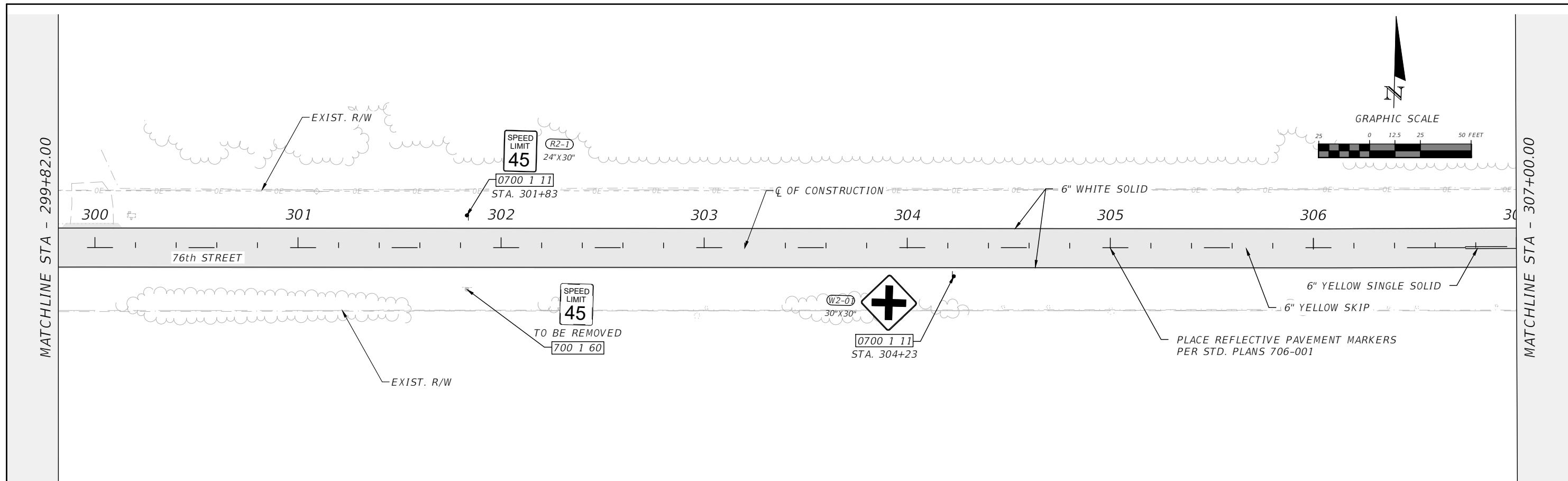

REVISIONS				RYAN D. ASMUS P.E. LICENSE NUMBER 66626 NFPS P.O. BOX 3823 LAKE CITY, FLORIDA 32056 CERTIFICATE OF AUTHORIZATION 29011	SUWANNEE COUNTY BOCC			76TH STREET SIGNING AND PAVING MARKINGS	SHEET NO. 5-18
DATE	DESCRIPTION	DATE	DESCRIPTION		ROAD NO.	COUNTY	FINANCIAL PROJECT ID		
					76TH ST	SUWANNEE	438221-1-54-01 & 438221-1-54-02		

THIS ITEM HAS BEEN DIGITALLY SIGNED AND SEALED BY RYAN D. ASMUS, ON THE DATE ADJACENT TO THE SEAL. PRINTED COPIES OF THIS DOCUMENT ARE NOT CONSIDERED SIGNED AND SEALED AND THE SIGNATURE MUST BE VERIFIED ON ANY ELECTRONIC COPIES.

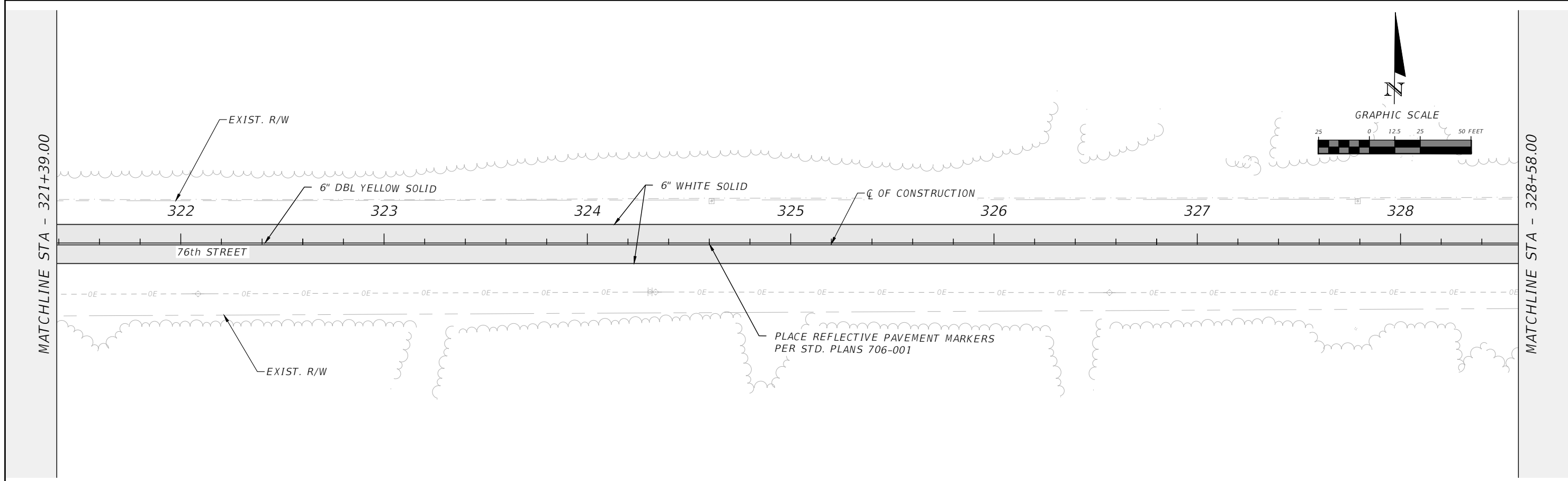
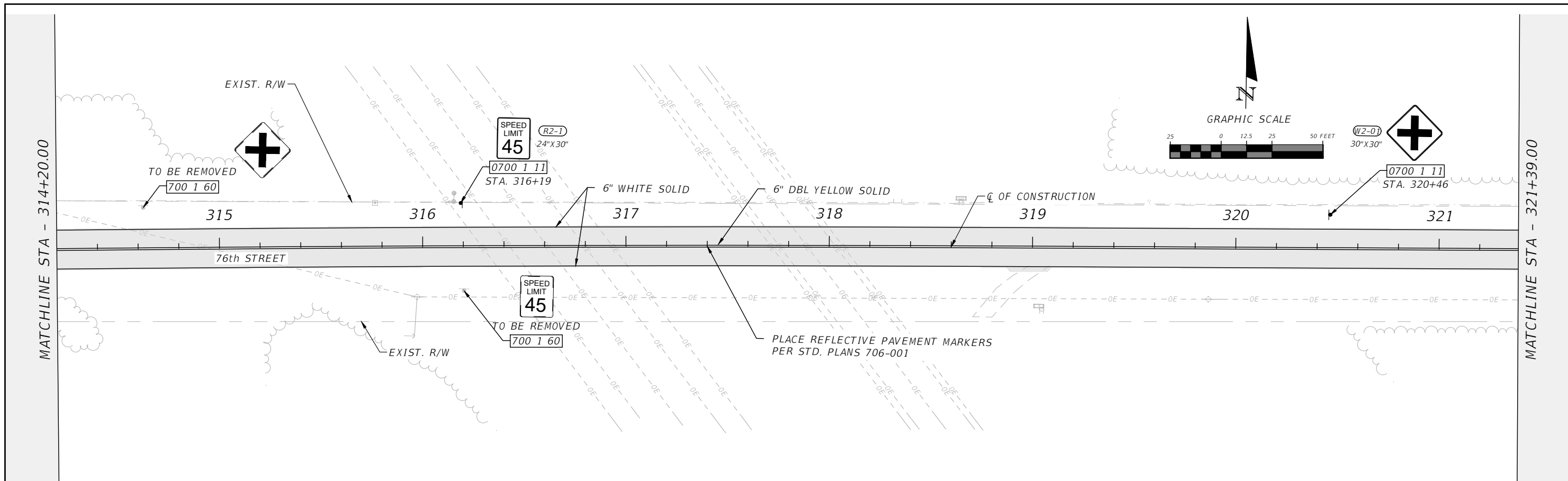

REVISIONS				RYAN D. ASMUS P.E. LICENSE NUMBER 66626 NFPS P.O. BOX 3823 LAKE CITY, FLORIDA 32056 CERTIFICATE OF AUTHORIZATION 29011	SUWANNEE COUNTY BOCC			76TH STREET SIGNING AND PAVING MARKINGS	SHEET NO. 5-19
DATE	DESCRIPTION	DATE	DESCRIPTION		ROAD NO.	COUNTY	FINANCIAL PROJECT ID		
					76TH ST	SUWANNEE	438221-1-54-01 & 438221-1-54-02		

THIS ITEM HAS BEEN DIGITALLY SIGNED AND SEALED BY RYAN D. ASMUS, ON THE DATE ADJACENT TO THE SEAL. PRINTED COPIES OF THIS DOCUMENT ARE NOT CONSIDERED SIGNED AND SEALED AND THE SIGNATURE MUST BE VERIFIED ON ANY ELECTRONIC COPIES.

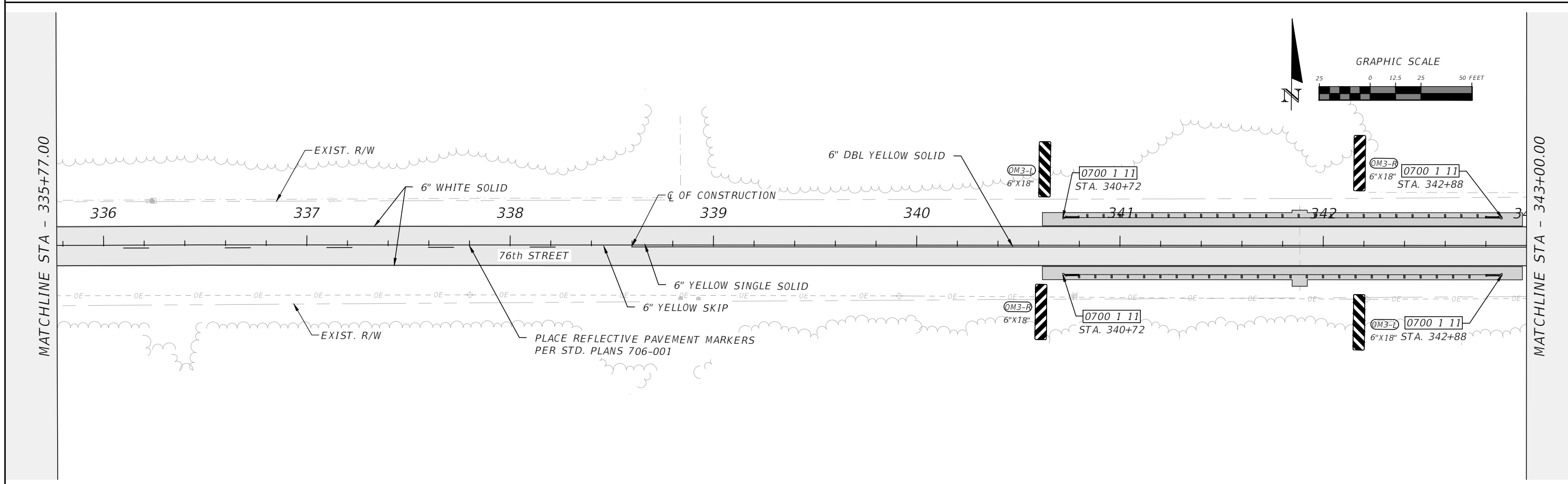
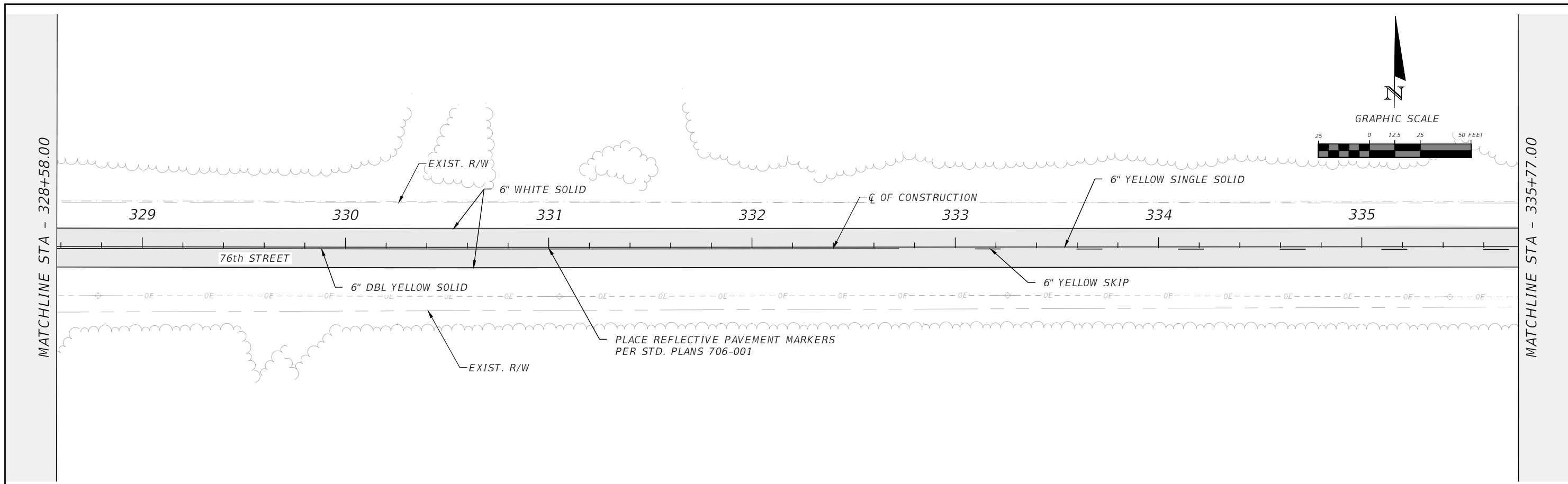

THIS ITEM HAS BEEN DIGITALLY SIGNED AND SEALED BY RYAN D. ASMUS, ON THE DATE ADJACENT TO THE SEAL. PRINTED COPIES OF THIS DOCUMENT ARE NOT CONSIDERED SIGNED AND SEALED AND THE SIGNATURE MUST BE VERIFIED ON ANY ELECTRONIC COPIES.

REVISIONS				RYAN D. ASMUS P.E. LICENSE NUMBER 66626 NFPS P.O. BOX 3823 LAKE CITY, FLORIDA 32056 CERTIFICATE OF AUTHORIZATION 29011	SUWANNEE COUNTY BOCC			76TH STREET SIGNING AND PAVING MARKINGS	SHEET NO. 5-20
DATE	DESCRIPTION	DATE	DESCRIPTION		ROAD NO.	COUNTY	FINANCIAL PROJECT ID		
					76TH ST	SUWANNEE	438221-1-54-01 & 438221-1-54-02		

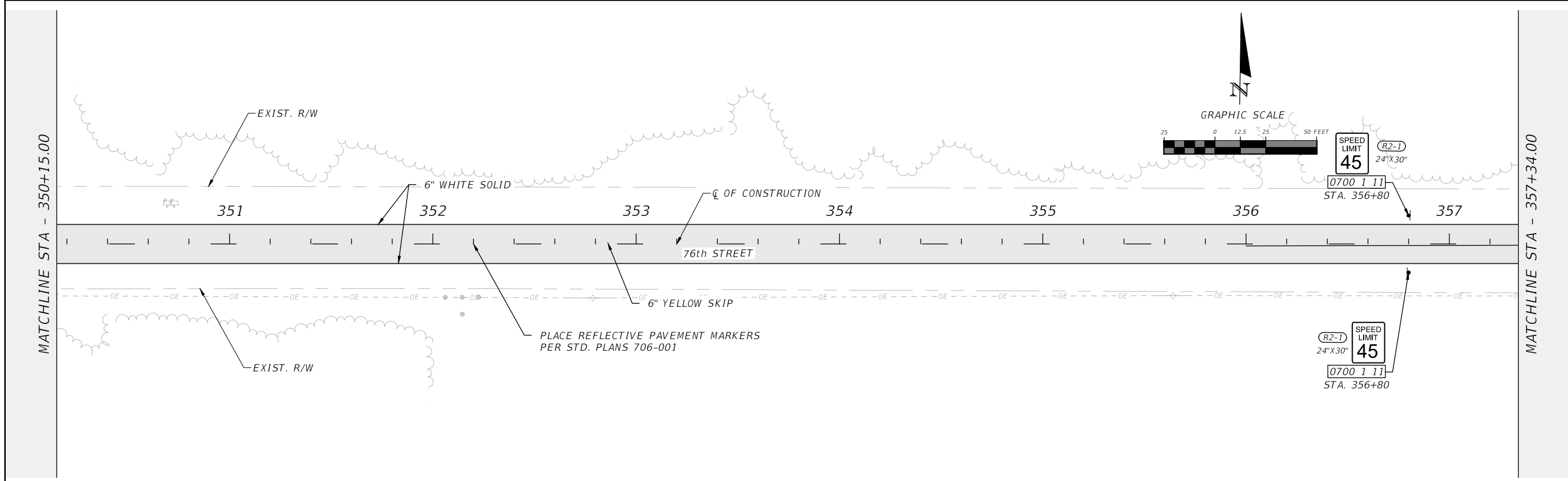
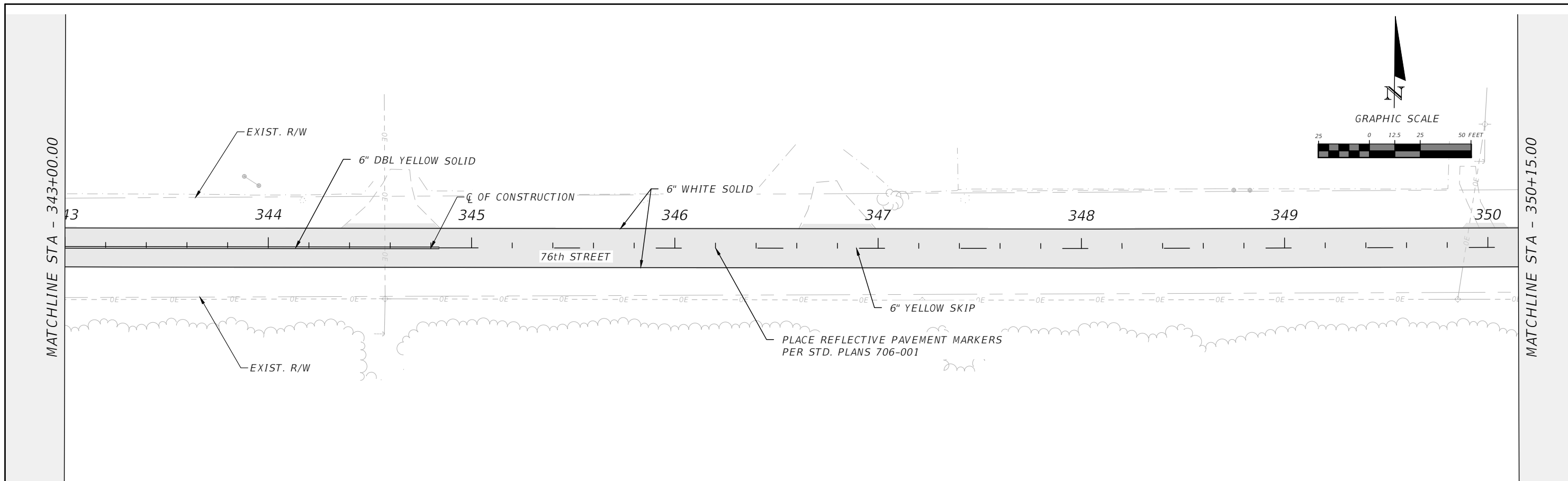

REVISIONS				RYAN D. ASMUS P.E. LICENSE NUMBER 66626 NFPS P.O. BOX 3823 LAKE CITY, FLORIDA 32056 CERTIFICATE OF AUTHORIZATION 29011	SUWANNEE COUNTY BOCC			76TH STREET SIGNING AND PAVING MARKINGS	SHEET NO. S-21
DATE	DESCRIPTION	DATE	DESCRIPTION		ROAD NO.	COUNTY	FINANCIAL PROJECT ID		
					76TH ST	SUWANNEE	438221-1-54-01 & 438221-1-54-02		

THIS ITEM HAS BEEN DIGITALLY SIGNED AND SEALED BY RYAN D. ASMUS, ON THE DATE ADJACENT TO THE SEAL. PRINTED COPIES OF THIS DOCUMENT ARE NOT CONSIDERED SIGNED AND SEALED AND THE SIGNATURE MUST BE VERIFIED ON ANY ELECTRONIC COPIES.

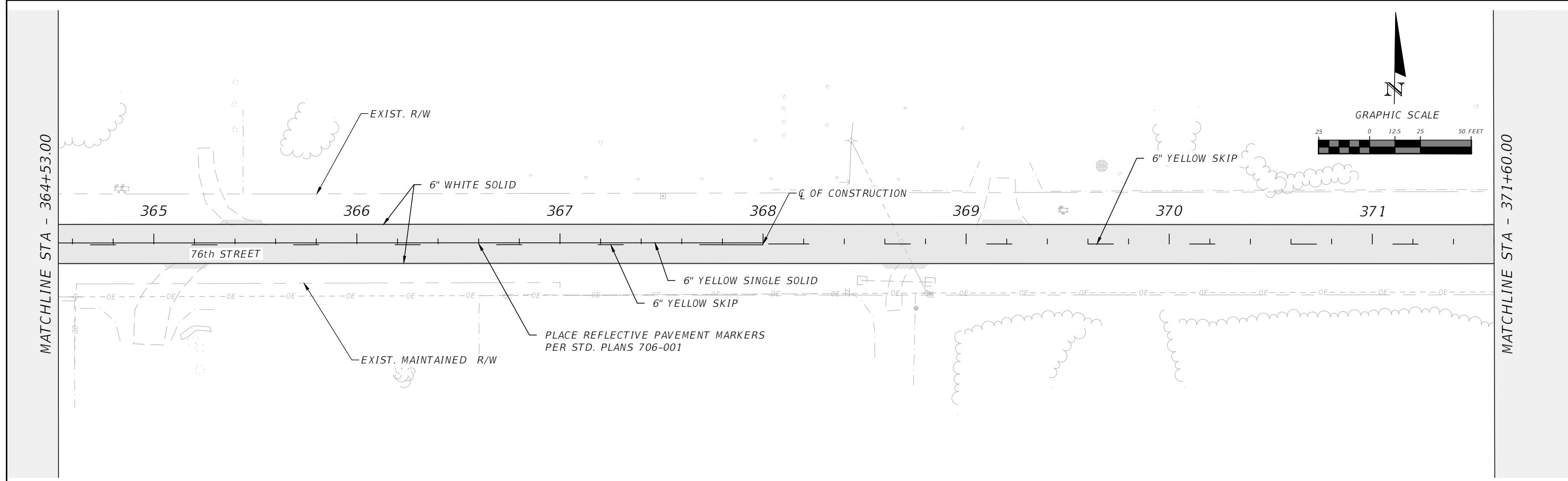
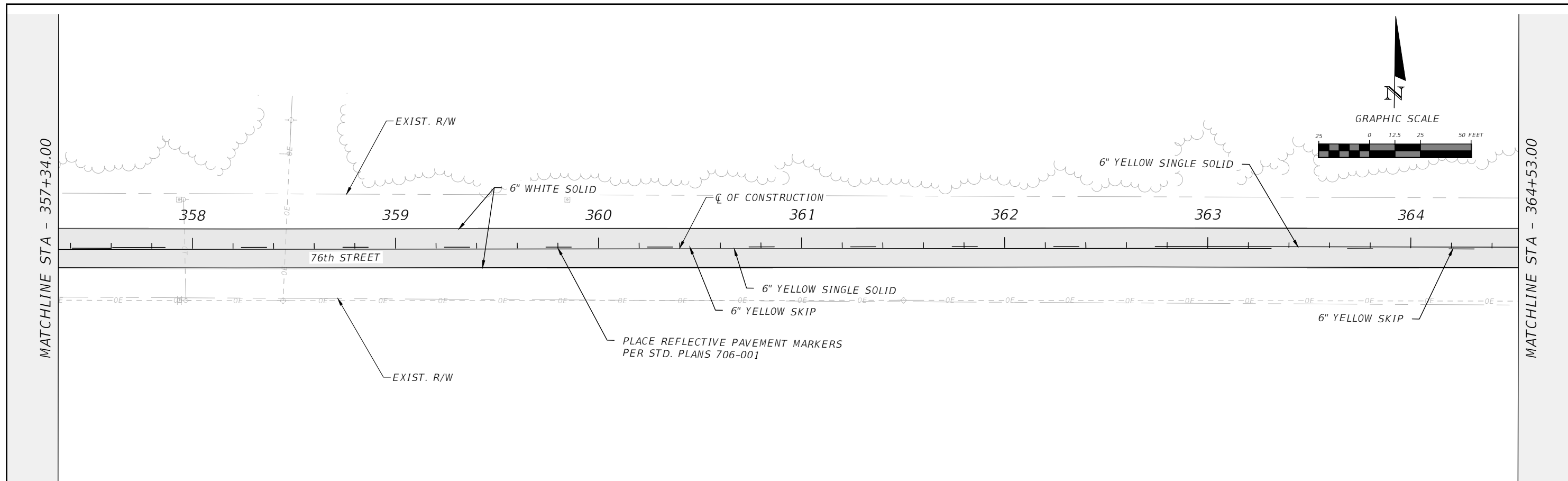

REVISIONS				RYAN D. ASMUS P.E. LICENSE NUMBER 66626 NFPS P.O. BOX 3823 LAKE CITY, FLORIDA 32056 CERTIFICATE OF AUTHORIZATION 29011	SUWANNEE COUNTY BOCC			76TH STREET SIGNING AND PAVING MARKINGS	SHEET NO. 5-22
DATE	DESCRIPTION	DATE	DESCRIPTION		ROAD NO.	COUNTY	FINANCIAL PROJECT ID		
					76TH ST	SUWANNEE	438221-1-54-01 & 438221-1-54-02		

THIS ITEM HAS BEEN DIGITALLY SIGNED AND SEALED BY RYAN D. ASMUS, ON THE DATE ADJACENT TO THE SEAL. PRINTED COPIES OF THIS DOCUMENT ARE NOT CONSIDERED SIGNED AND SEALED AND THE SIGNATURE MUST BE VERIFIED ON ANY ELECTRONIC COPIES.

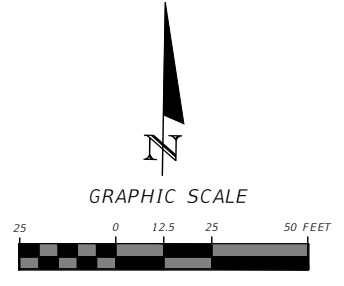
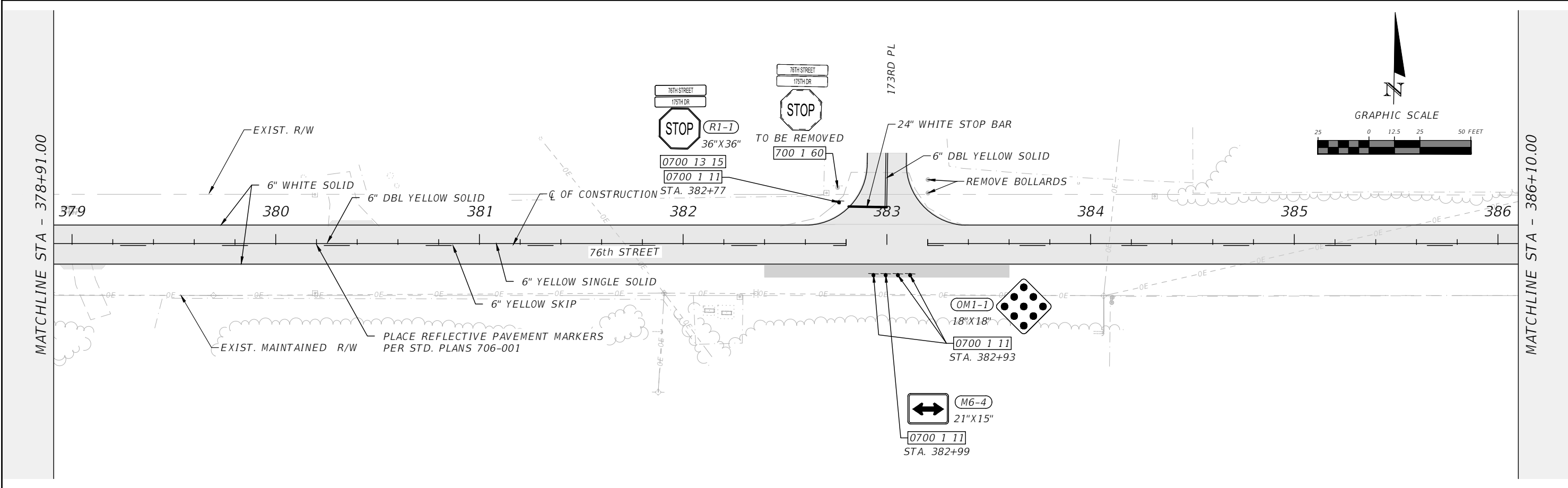
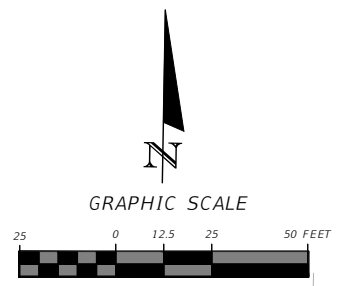
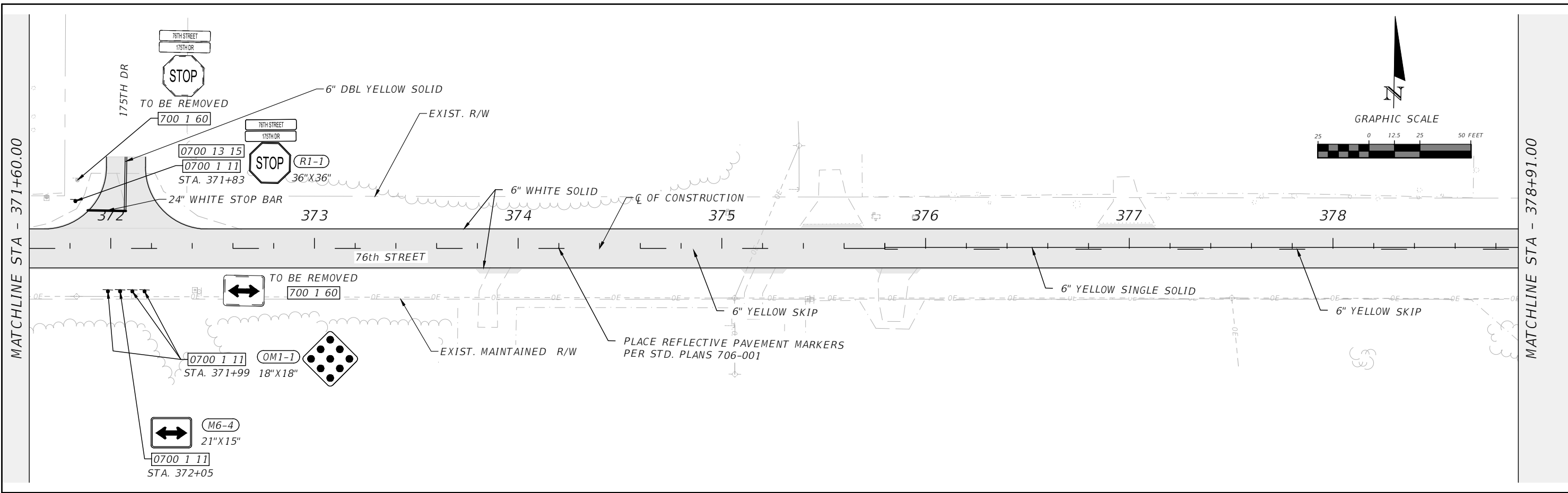

REVISIONS				RYAN D. ASMUS P.E. LICENSE NUMBER 66626 NFPS P.O. BOX 3823 LAKE CITY, FLORIDA 32056 CERTIFICATE OF AUTHORIZATION 29011	SUWANNEE COUNTY BOCC			76TH STREET SIGNING AND PAVING MARKINGS	SHEET NO. 5-23
DATE	DESCRIPTION	DATE	DESCRIPTION		ROAD NO.	COUNTY	FINANCIAL PROJECT ID		
					76TH ST	SUWANNEE	438221-1-54-01 & 438221-1-54-02		

THIS ITEM HAS BEEN DIGITALLY SIGNED AND SEALED BY RYAN D. ASMUS, ON THE DATE ADJACENT TO THE SEAL. PRINTED COPIES OF THIS DOCUMENT ARE NOT CONSIDERED SIGNED AND SEALED AND THE SIGNATURE MUST BE VERIFIED ON ANY ELECTRONIC COPIES.

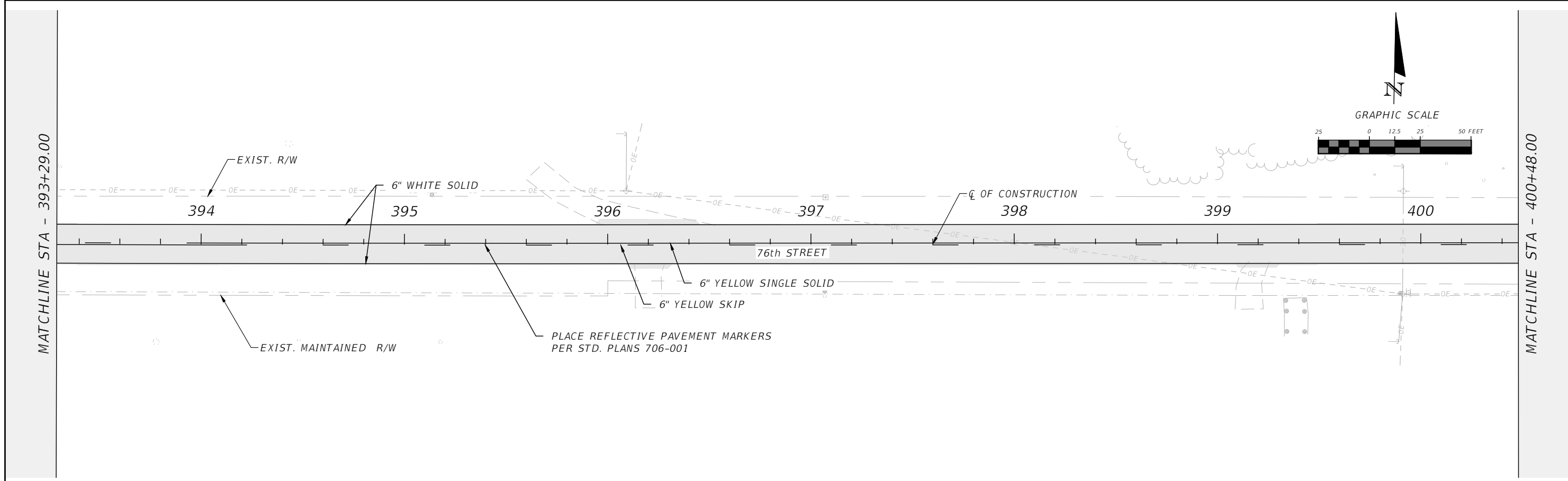
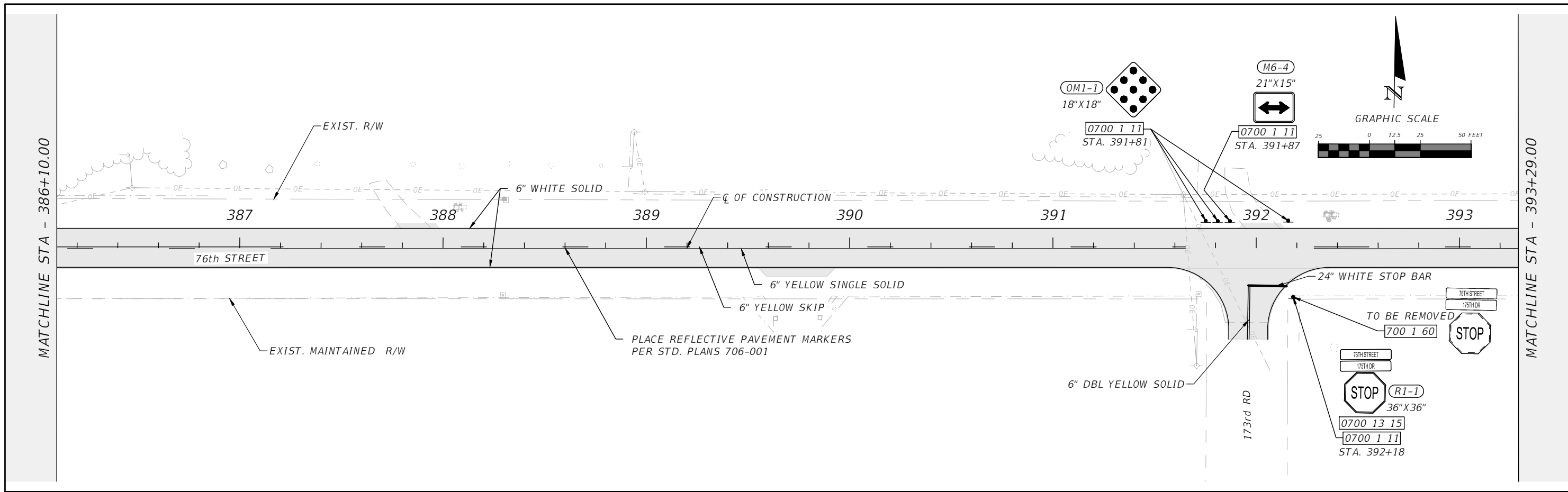

REVISIONS				RYAN D. ASMUS P.E. LICENSE NUMBER 66626 NFPS P.O. BOX 3823 LAKE CITY, FLORIDA 32056 CERTIFICATE OF AUTHORIZATION 29011	SUWANNEE COUNTY BOCC			76TH STREET SIGNING AND PAVING MARKINGS	SHEET NO. 5-24
DATE	DESCRIPTION	DATE	DESCRIPTION		ROAD NO.	COUNTY	FINANCIAL PROJECT ID		
					76TH ST	SUWANNEE	438221-1-54-01 & 438221-1-54-02		

THIS ITEM HAS BEEN DIGITALLY SIGNED AND SEALED BY RYAN D. ASMUS, ON THE DATE ADJACENT TO THE SEAL. PRINTED COPIES OF THIS DOCUMENT ARE NOT CONSIDERED SIGNED AND SEALED AND THE SIGNATURE MUST BE VERIFIED ON ANY ELECTRONIC COPIES.

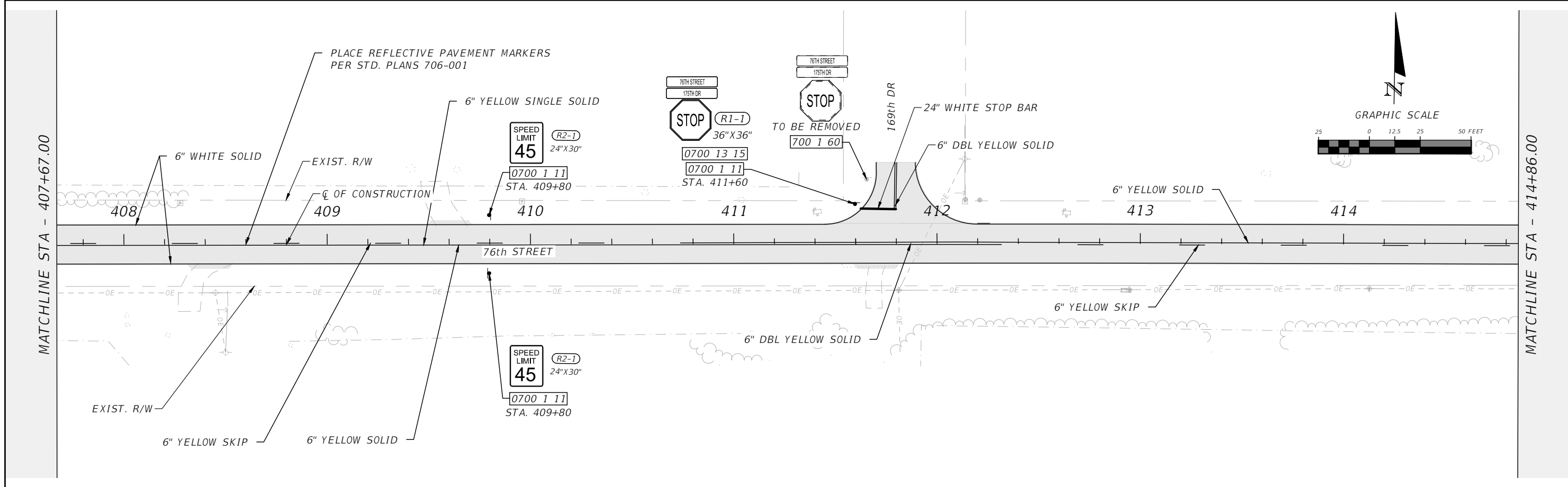
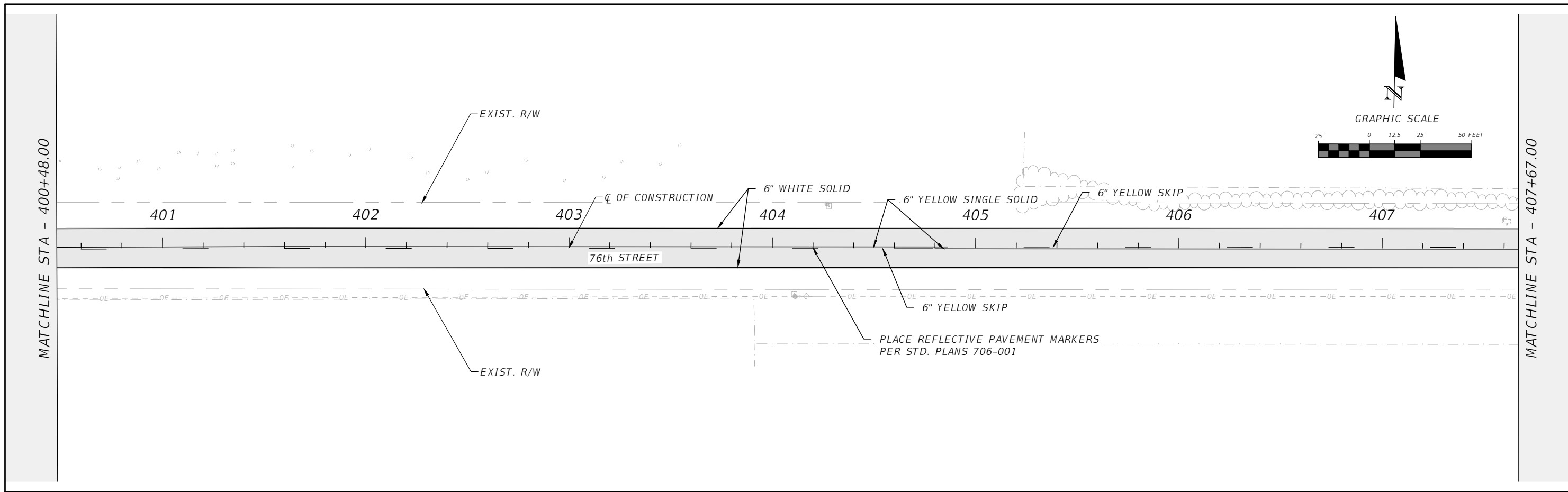

REVISIONS				RYAN D. ASMUS P.E. LICENSE NUMBER 66626 NFPS P.O. BOX 3823 LAKE CITY, FLORIDA 32056 CERTIFICATE OF AUTHORIZATION 29011	SUWANNEE COUNTY BOCC			76TH STREET SIGNING AND PAVING MARKINGS	SHEET NO. 5-25
DATE	DESCRIPTION	DATE	DESCRIPTION		ROAD NO.	COUNTY	FINANCIAL PROJECT ID		
					76TH ST	SUWANNEE	438221-1-54-01 & 438221-1-54-02		

THIS ITEM HAS BEEN DIGITALLY SIGNED AND SEALED BY RYAN D. ASMUS, ON THE DATE ADJACENT TO THE SEAL. PRINTED COPIES OF THIS DOCUMENT ARE NOT CONSIDERED SIGNED AND SEALED AND THE SIGNATURE MUST BE VERIFIED ON ANY ELECTRONIC COPIES.

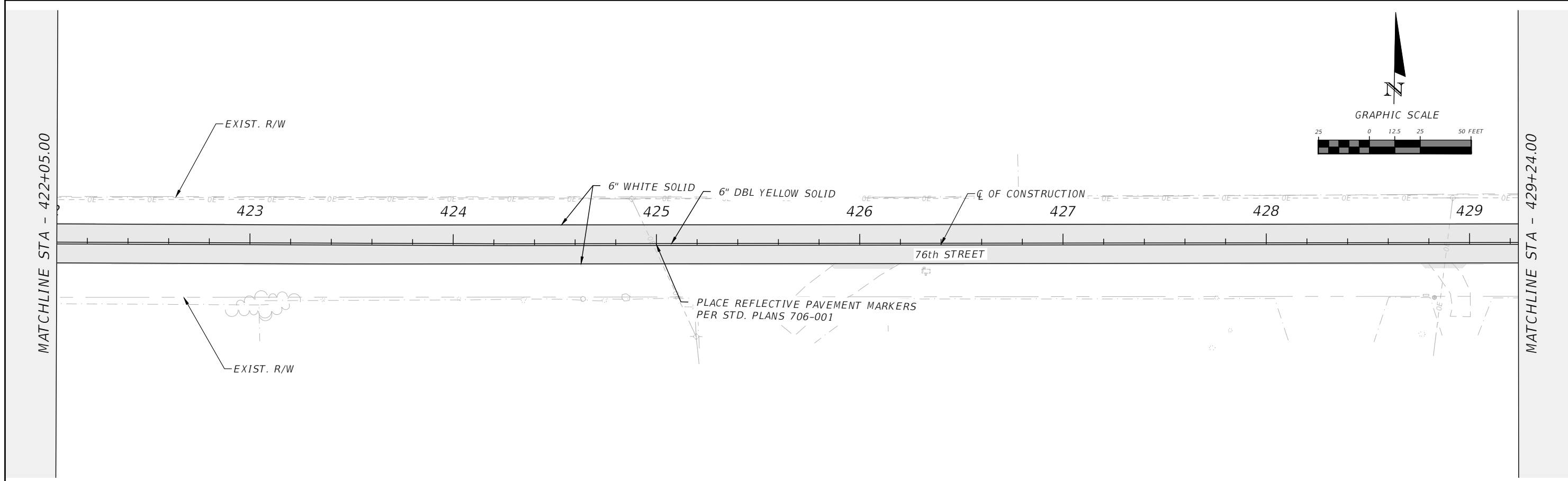
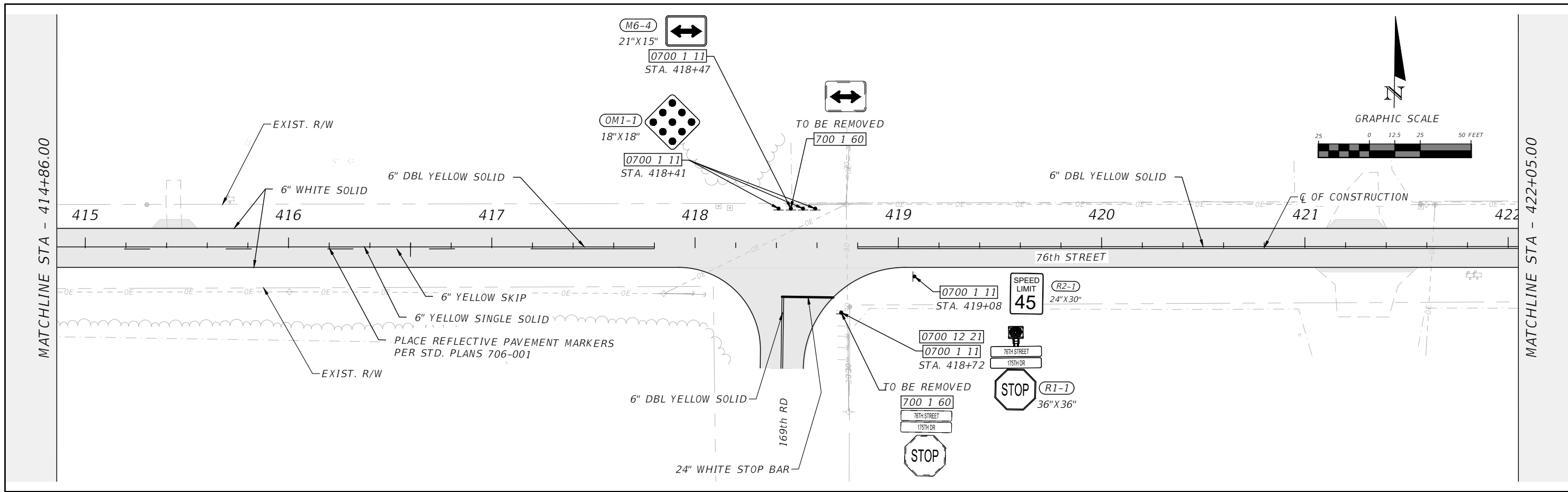

REVISIONS				RYAN D. ASMUS P.E. LICENSE NUMBER 66626 NFPS P.O. BOX 3823 LAKE CITY, FLORIDA 32056 CERTIFICATE OF AUTHORIZATION 29011	SUWANNEE COUNTY BOCC			76TH STREET SIGNING AND PAVING MARKINGS	SHEET NO. 5-26
DATE	DESCRIPTION	DATE	DESCRIPTION		ROAD NO.	COUNTY	FINANCIAL PROJECT ID		
					76TH ST	SUWANNEE	438221-1-54-01 & 438221-1-54-02		

THIS ITEM HAS BEEN DIGITALLY SIGNED AND SEALED BY RYAN D. ASMUS, ON THE DATE ADJACENT TO THE SEAL. PRINTED COPIES OF THIS DOCUMENT ARE NOT CONSIDERED SIGNED AND SEALED AND THE SIGNATURE MUST BE VERIFIED ON ANY ELECTRONIC COPIES.

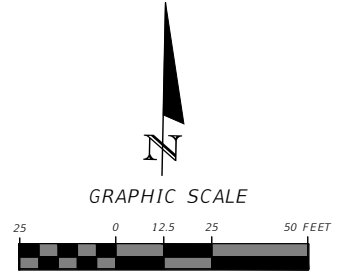
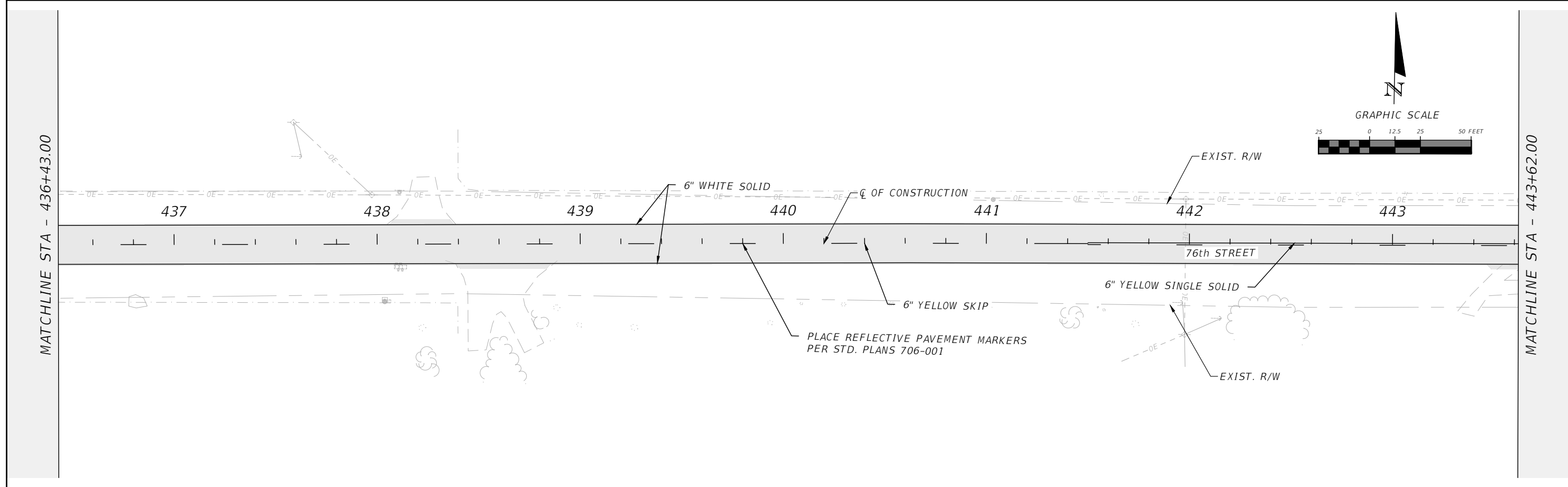
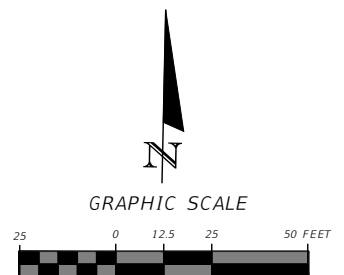
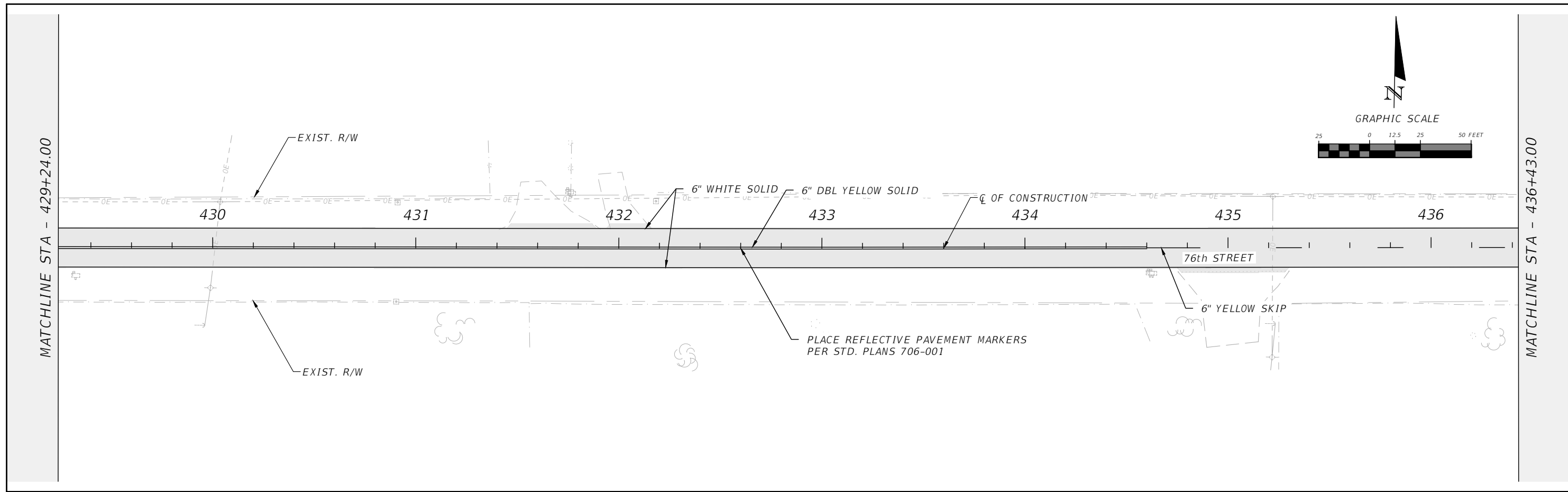

REVISIONS				RYAN D. ASMUS P.E. LICENSE NUMBER 66626 NFPS P.O. BOX 3823 LAKE CITY, FLORIDA 32056 CERTIFICATE OF AUTHORIZATION 29011	SUWANNEE COUNTY BOCC			76TH STREET SIGNING AND PAVING MARKINGS	SHEET NO. S-27
DATE	DESCRIPTION	DATE	DESCRIPTION		ROAD NO.	COUNTY	FINANCIAL PROJECT ID		
					76TH ST	SUWANNEE	438221-1-54-01 & 438221-1-54-02		

THIS ITEM HAS BEEN DIGITALLY SIGNED AND SEALED BY RYAN D. ASMUS, ON THE DATE ADJACENT TO THE SEAL. PRINTED COPIES OF THIS DOCUMENT ARE NOT CONSIDERED SIGNED AND SEALED AND THE SIGNATURE MUST BE VERIFIED ON ANY ELECTRONIC COPIES.

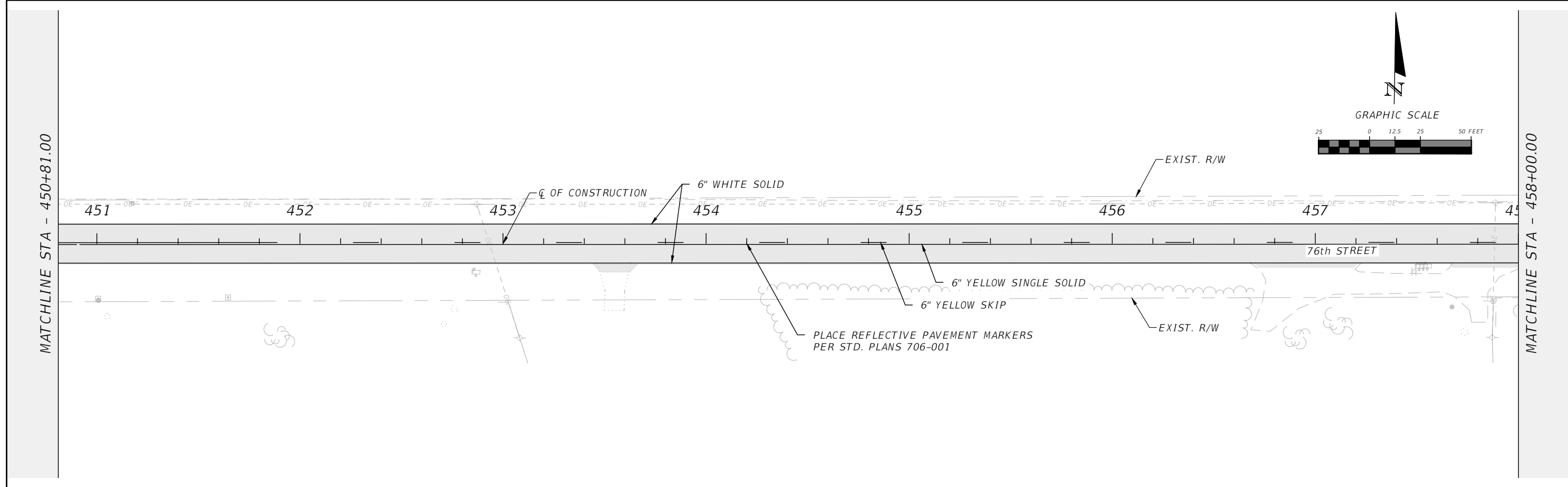
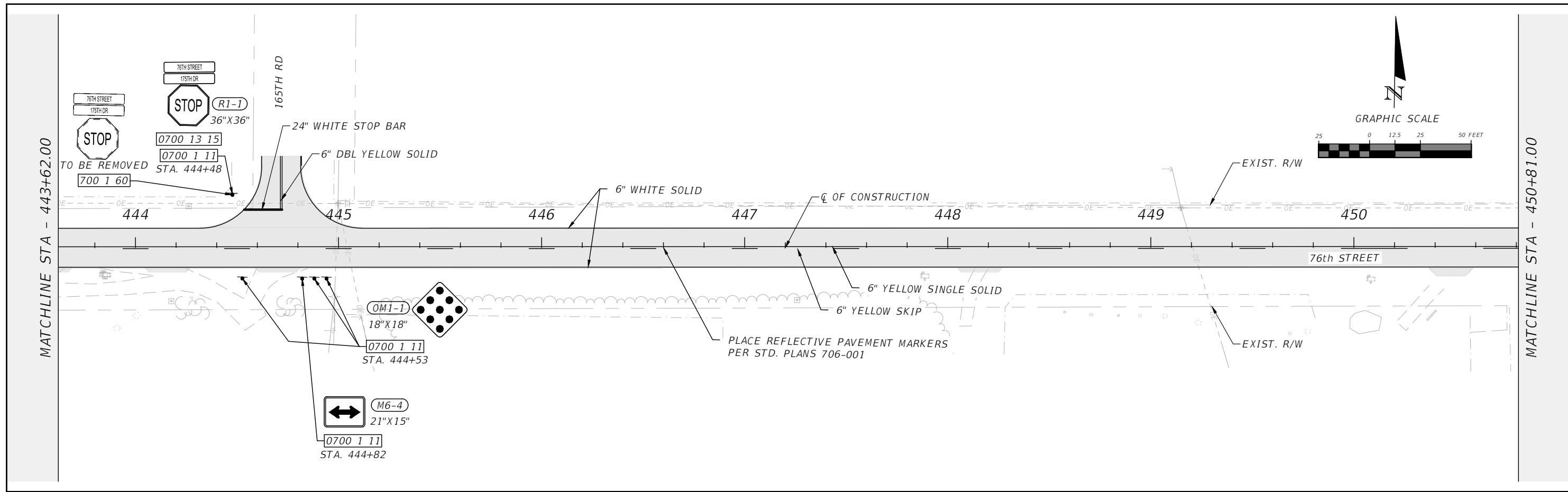

REVISIONS				RYAN D. ASMUS P.E. LICENSE NUMBER 66626 NFPS P.O. BOX 3823 LAKE CITY, FLORIDA 32056 CERTIFICATE OF AUTHORIZATION 29011	SUWANNEE COUNTY BOCC			76TH STREET SIGNING AND PAVING MARKINGS	SHEET NO. 5-28
DATE	DESCRIPTION	DATE	DESCRIPTION		ROAD NO.	COUNTY	FINANCIAL PROJECT ID		
					76TH ST	SUWANNEE	438221-1-54-01 & 438221-1-54-02		

THIS ITEM HAS BEEN DIGITALLY SIGNED AND SEALED BY RYAN D. ASMUS, ON THE DATE ADJACENT TO THE SEAL. PRINTED COPIES OF THIS DOCUMENT ARE NOT CONSIDERED SIGNED AND SEALED AND THE SIGNATURE MUST BE VERIFIED ON ANY ELECTRONIC COPIES.

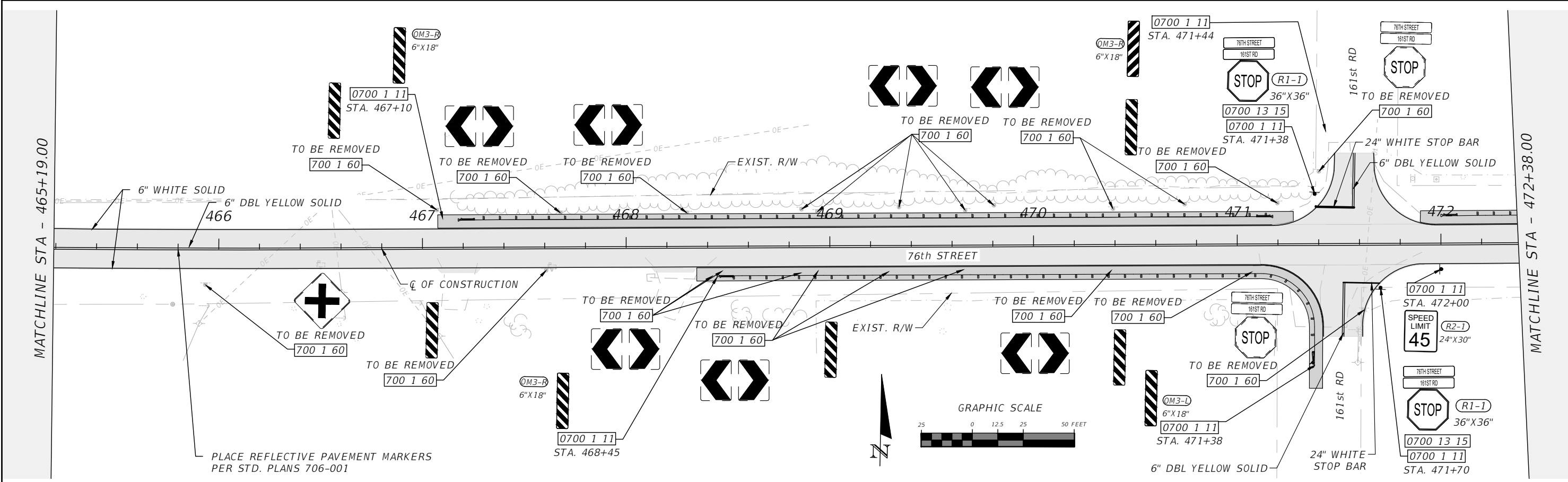
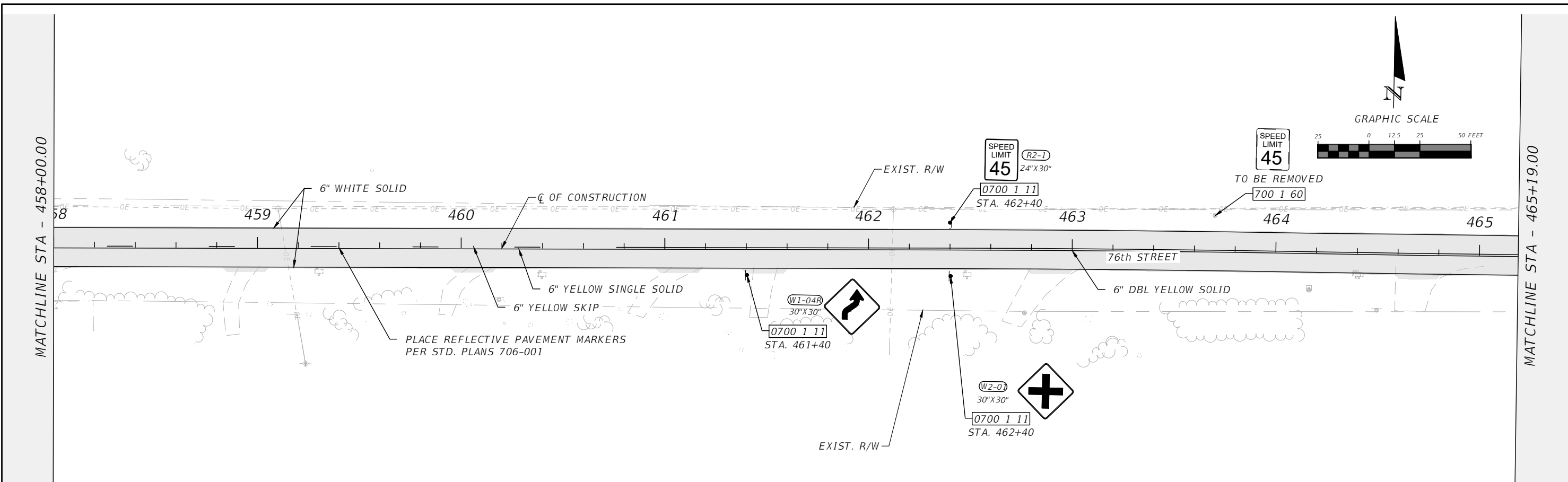

REVISIONS		RYAN D. ASMUS P.E. LICENSE NUMBER 66626 NFPS P.O. BOX 3823 LAKE CITY, FLORIDA 32056 CERTIFICATE OF AUTHORIZATION 29011		SUWANNEE COUNTY BOCC			76TH STREET SIGNING AND PAVING MARKINGS	SHEET NO. 5-29
DATE	DESCRIPTION	DATE	DESCRIPTION	ROAD NO.	COUNTY	FINANCIAL PROJECT ID		
				76TH ST	SUWANNEE	438221-1-54-01 & 438221-1-54-02		

THIS ITEM HAS BEEN DIGITALLY SIGNED AND SEALED BY RYAN D. ASMUS, ON THE DATE ADJACENT TO THE SEAL. PRINTED COPIES OF THIS DOCUMENT ARE NOT CONSIDERED SIGNED AND SEALED AND THE SIGNATURE MUST BE VERIFIED ON ANY ELECTRONIC COPIES.

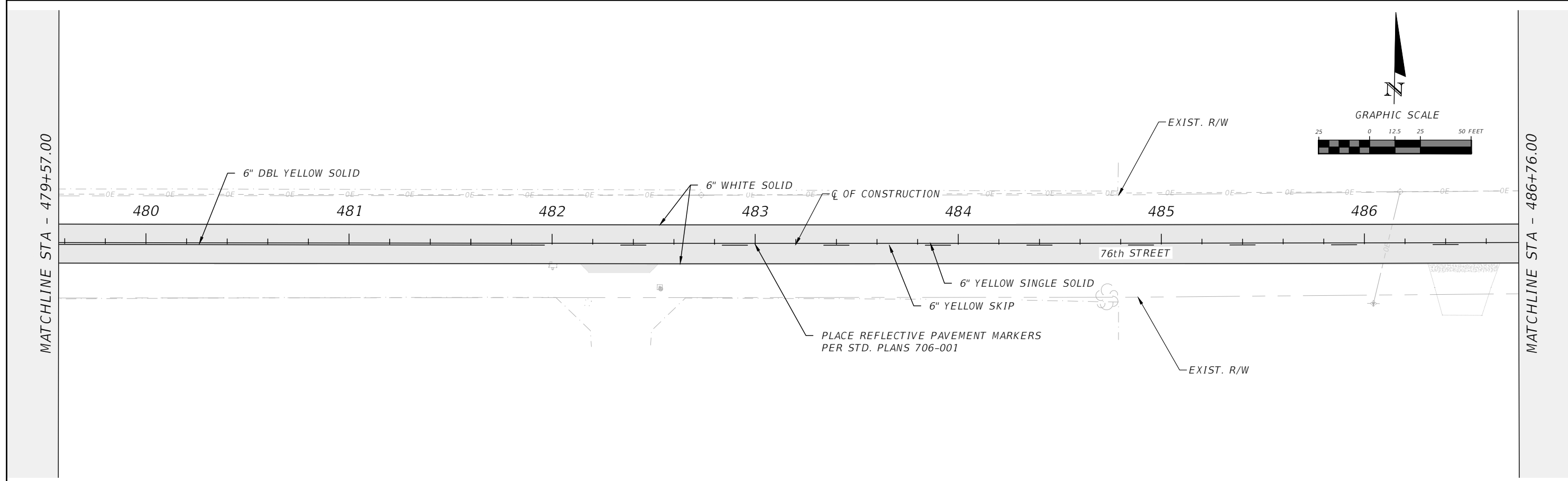
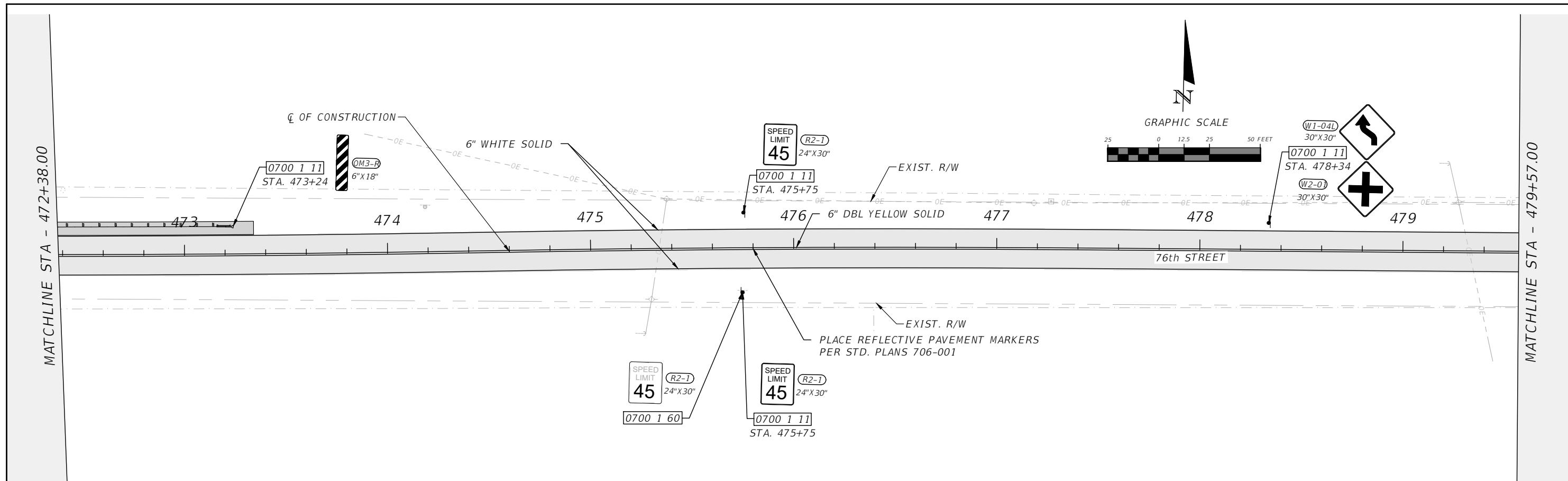

REVISIONS				RYAN D. ASMUS P.E. LICENSE NUMBER 66626 NFPS P.O. BOX 3823 LAKE CITY, FLORIDA 32056 CERTIFICATE OF AUTHORIZATION 29011	SUWANNEE COUNTY BOCC			76TH STREET SIGNING AND PAVING MARKINGS	SHEET NO. S-30
DATE	DESCRIPTION	DATE	DESCRIPTION		ROAD NO.	COUNTY	FINANCIAL PROJECT ID		
					76TH ST	SUWANNEE	438221-1-54-01 & 438221-1-54-02		

THIS ITEM HAS BEEN DIGITALLY SIGNED AND SEALED BY RYAN D. ASMUS, ON THE DATE ADJACENT TO THE SEAL. PRINTED COPIES OF THIS DOCUMENT ARE NOT CONSIDERED SIGNED AND SEALED AND THE SIGNATURE MUST BE VERIFIED ON ANY ELECTRONIC COPIES.

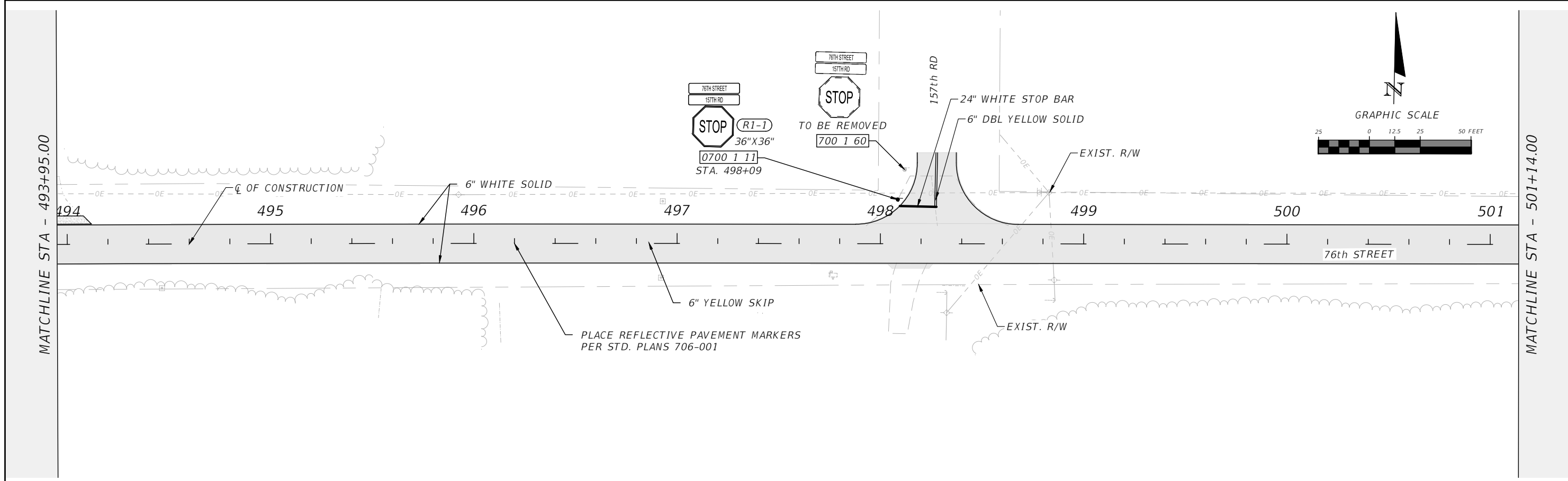
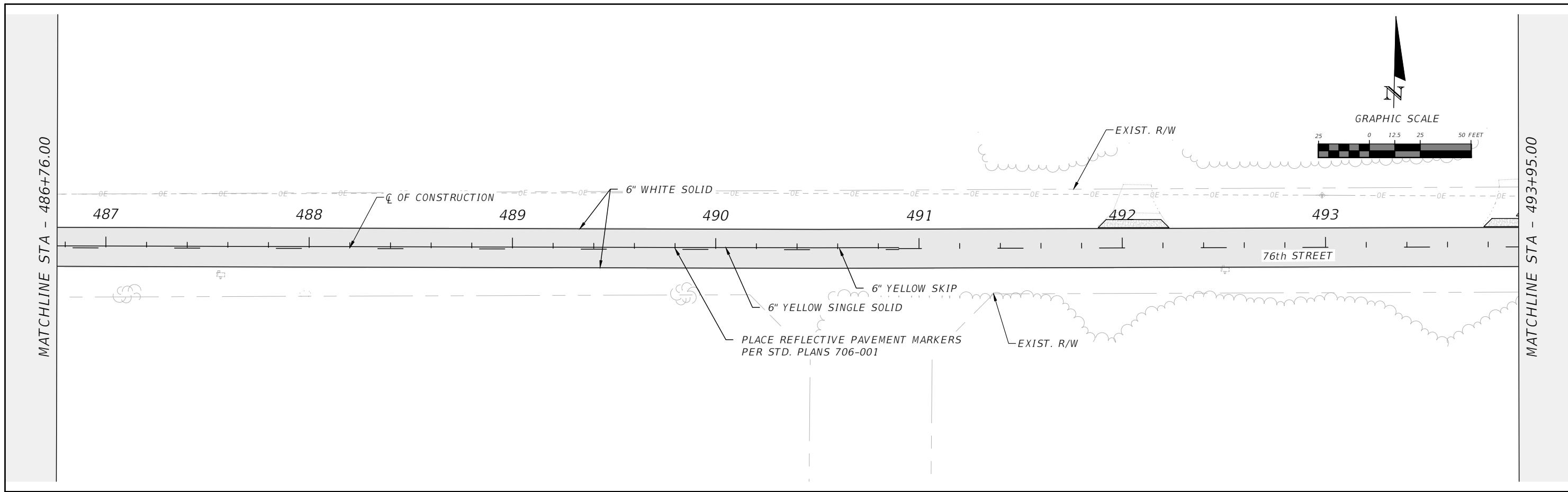

REVISIONS				RYAN D. ASMUS P.E. LICENSE NUMBER 66626 NFPS P.O. BOX 3823 LAKE CITY, FLORIDA 32056 CERTIFICATE OF AUTHORIZATION 29011	SUWANNEE COUNTY BOCC			76TH STREET SIGNING AND PAVING MARKINGS	SHEET NO. S-31
DATE	DESCRIPTION	DATE	DESCRIPTION		ROAD NO.	COUNTY	FINANCIAL PROJECT ID		
					76TH ST	SUWANNEE	438221-1-54-01 & 438221-1-54-02		

THIS ITEM HAS BEEN DIGITALLY SIGNED AND SEALED BY RYAN D. ASMUS, ON THE DATE ADJACENT TO THE SEAL. PRINTED COPIES OF THIS DOCUMENT ARE NOT CONSIDERED SIGNED AND SEALED AND THE SIGNATURE MUST BE VERIFIED ON ANY ELECTRONIC COPIES.

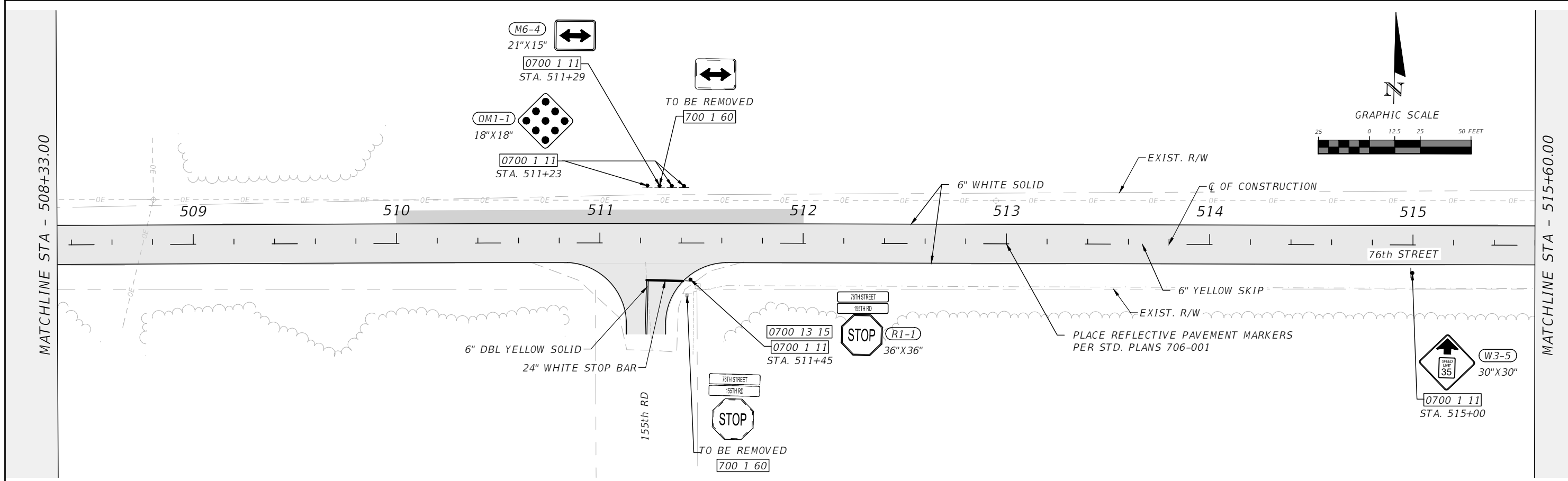
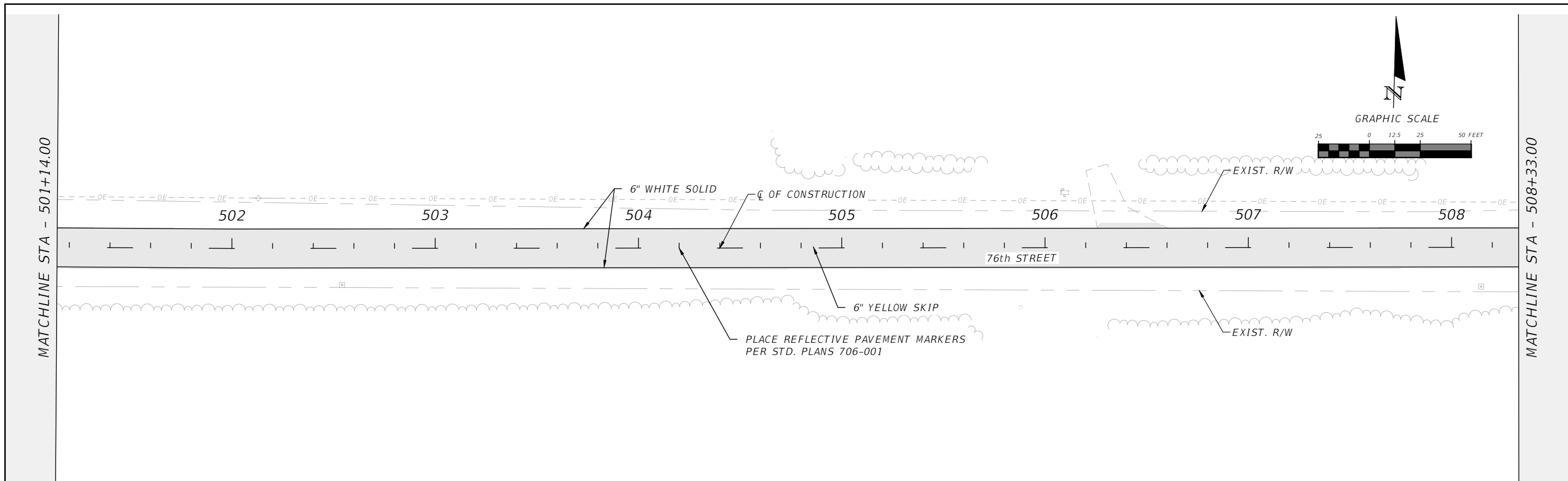

REVISIONS				RYAN D. ASMUS P.E. LICENSE NUMBER 66626 NFPS P.O. BOX 3823 LAKE CITY, FLORIDA 32056 CERTIFICATE OF AUTHORIZATION 29011	SUWANNEE COUNTY BOCC			76TH STREET SIGNING AND PAVING MARKINGS	SHEET NO. S-32
DATE	DESCRIPTION	DATE	DESCRIPTION		ROAD NO.	COUNTY	FINANCIAL PROJECT ID		
					76TH ST	SUWANNEE	438221-1-54-01 & 438221-1-54-02		

THIS ITEM HAS BEEN DIGITALLY SIGNED AND SEALED BY RYAN D. ASMUS, ON THE DATE ADJACENT TO THE SEAL. PRINTED COPIES OF THIS DOCUMENT ARE NOT CONSIDERED SIGNED AND SEALED AND THE SIGNATURE MUST BE VERIFIED ON ANY ELECTRONIC COPIES.

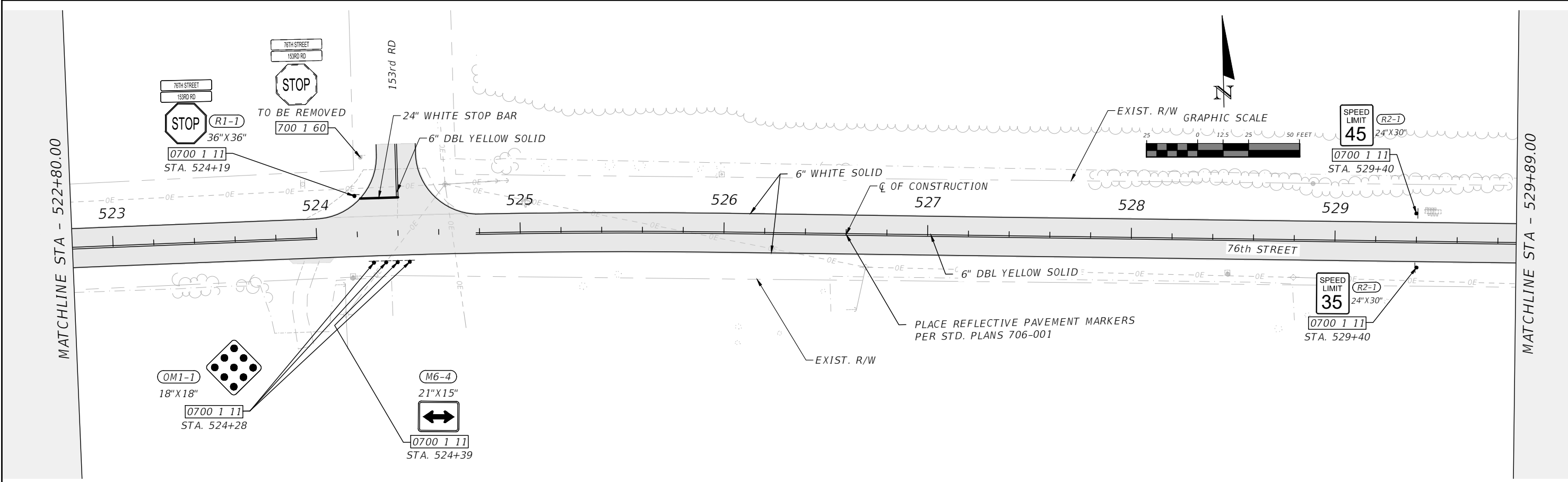
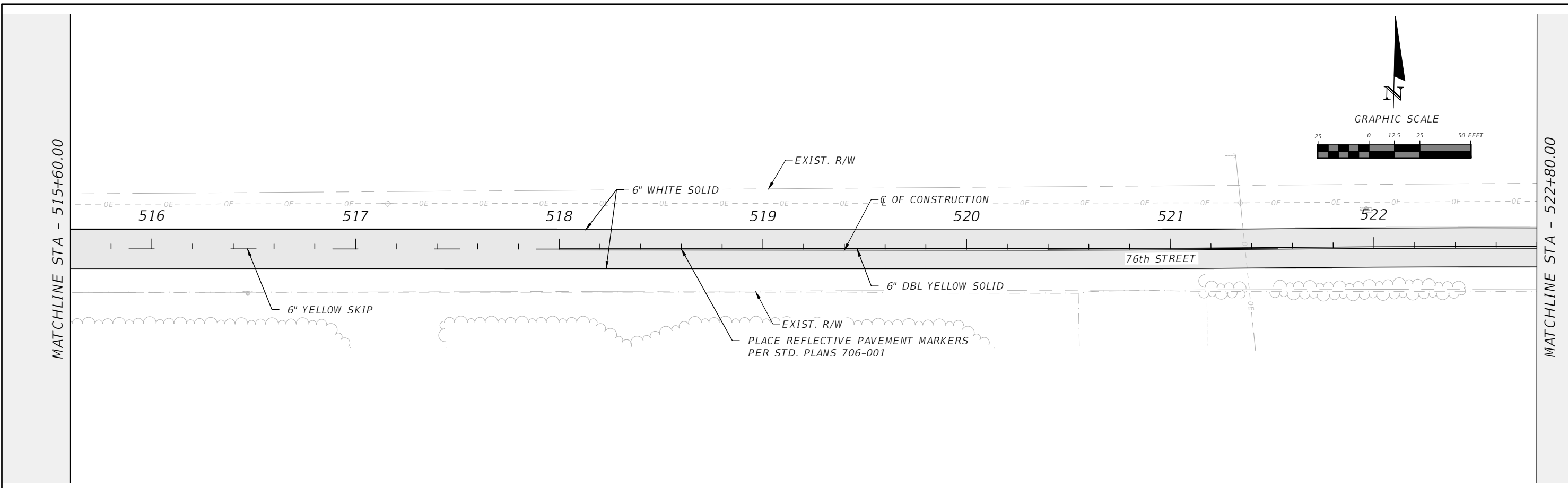

REVISIONS				RYAN D. ASMUS P.E. LICENSE NUMBER 66626 NFPS P.O. BOX 3823 LAKE CITY, FLORIDA 32056 CERTIFICATE OF AUTHORIZATION 29011	SUWANNEE COUNTY BOCC			76TH STREET SIGNING AND PAVING MARKINGS	SHEET NO. S-33
DATE	DESCRIPTION	DATE	DESCRIPTION		ROAD NO.	COUNTY	FINANCIAL PROJECT ID		
					76TH ST	SUWANNEE	438221-1-54-01 & 438221-1-54-02		

THIS ITEM HAS BEEN DIGITALLY SIGNED AND SEALED BY RYAN D. ASMUS, ON THE DATE ADJACENT TO THE SEAL. PRINTED COPIES OF THIS DOCUMENT ARE NOT CONSIDERED SIGNED AND SEALED AND THE SIGNATURE MUST BE VERIFIED ON ANY ELECTRONIC COPIES.

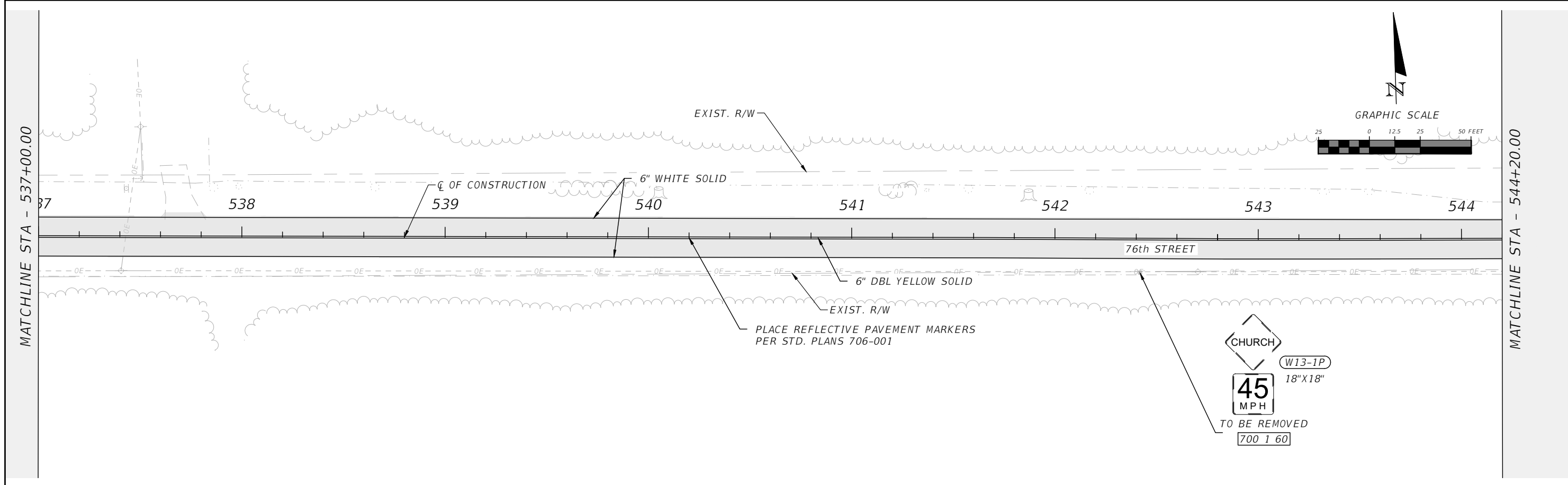
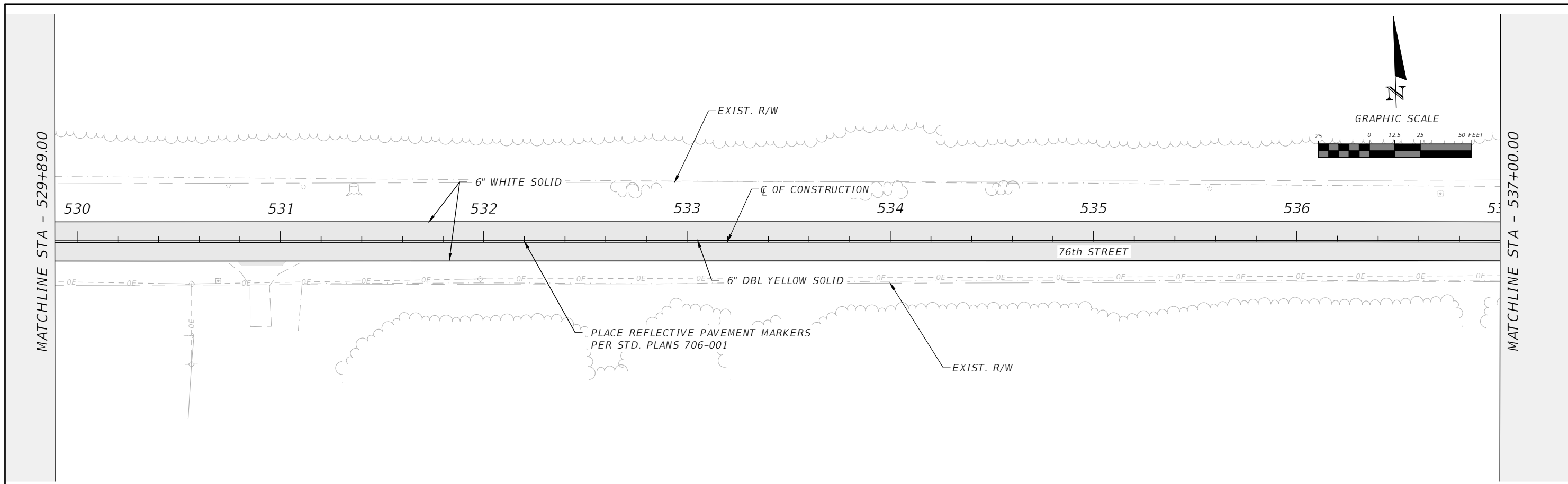

REVISIONS				RYAN D. ASMUS P.E. LICENSE NUMBER 66626 NFPS P.O. BOX 3823 LAKE CITY, FLORIDA 32056 CERTIFICATE OF AUTHORIZATION 29011	SUWANNEE COUNTY BOCC			76TH STREET SIGNING AND PAVING MARKINGS	SHEET NO. S-34
DATE	DESCRIPTION	DATE	DESCRIPTION		ROAD NO.	COUNTY	FINANCIAL PROJECT ID		
					76TH ST	SUWANNEE	438221-1-54-01 & 438221-1-54-02		

THIS ITEM HAS BEEN DIGITALLY SIGNED AND SEALED BY RYAN D. ASMUS, ON THE DATE ADJACENT TO THE SEAL. PRINTED COPIES OF THIS DOCUMENT ARE NOT CONSIDERED SIGNED AND SEALED AND THE SIGNATURE MUST BE VERIFIED ON ANY ELECTRONIC COPIES.

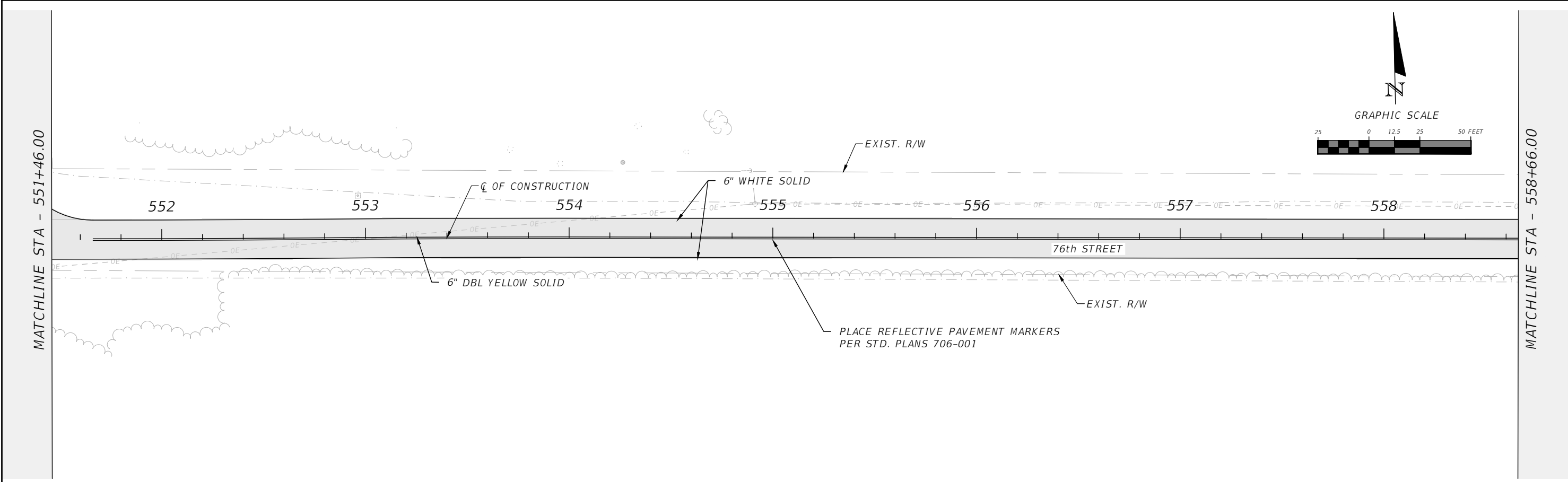
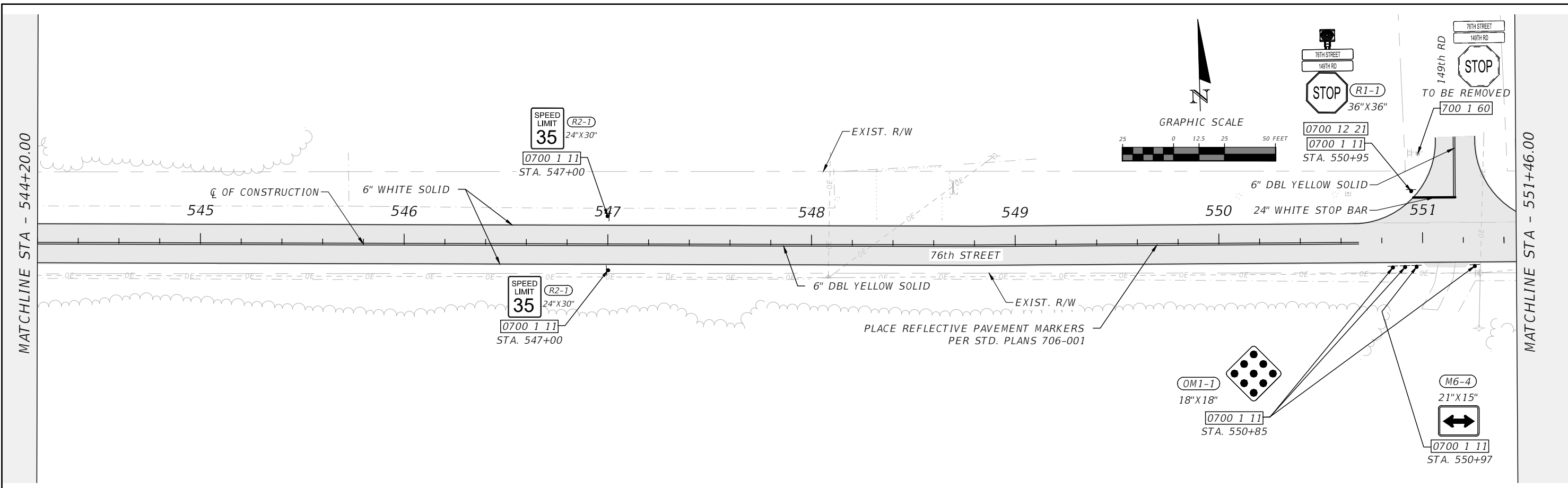

REVISIONS				RYAN D. ASMUS P.E. LICENSE NUMBER 66626 NFPS P.O. BOX 3823 LAKE CITY, FLORIDA 32056 CERTIFICATE OF AUTHORIZATION 29011	SUWANNEE COUNTY BOCC			76TH STREET SIGNING AND PAVING MARKINGS	SHEET NO. S-35
DATE	DESCRIPTION	DATE	DESCRIPTION		ROAD NO.	COUNTY	FINANCIAL PROJECT ID		
					76TH ST	SUWANNEE	438221-1-54-01 & 438221-1-54-02		

THIS ITEM HAS BEEN DIGITALLY SIGNED AND SEALED BY RYAN D. ASMUS, ON THE DATE ADJACENT TO THE SEAL. PRINTED COPIES OF THIS DOCUMENT ARE NOT CONSIDERED SIGNED AND SEALED AND THE SIGNATURE MUST BE VERIFIED ON ANY ELECTRONIC COPIES.

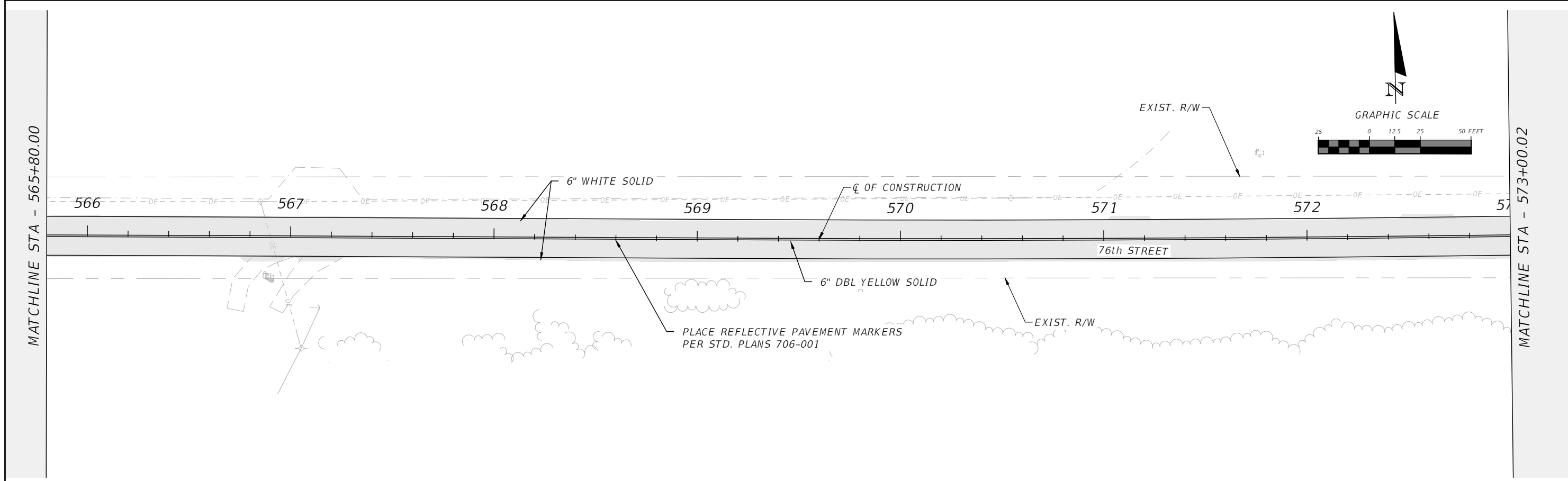
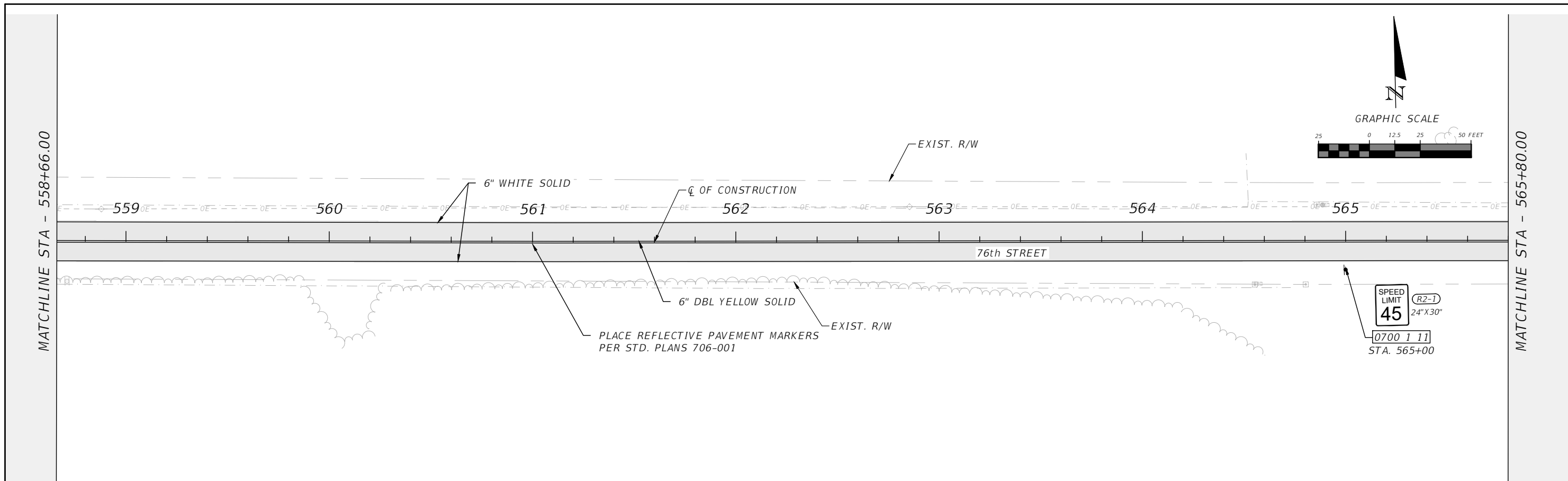

REVISIONS				RYAN D. ASMUS P.E. LICENSE NUMBER 66626 NFPS P.O. BOX 3823 LAKE CITY, FLORIDA 32056 CERTIFICATE OF AUTHORIZATION 29011	SUWANNEE COUNTY BOCC			76TH STREET SIGNING AND PAVING MARKINGS	SHEET NO. S-36
DATE	DESCRIPTION	DATE	DESCRIPTION		ROAD NO.	COUNTY	FINANCIAL PROJECT ID		
					76TH ST	SUWANNEE	438221-1-54-01 & 438221-1-54-02		

THIS ITEM HAS BEEN DIGITALLY SIGNED AND SEALED BY RYAN D. ASMUS, ON THE DATE ADJACENT TO THE SEAL. PRINTED COPIES OF THIS DOCUMENT ARE NOT CONSIDERED SIGNED AND SEALED AND THE SIGNATURE MUST BE VERIFIED ON ANY ELECTRONIC COPIES.

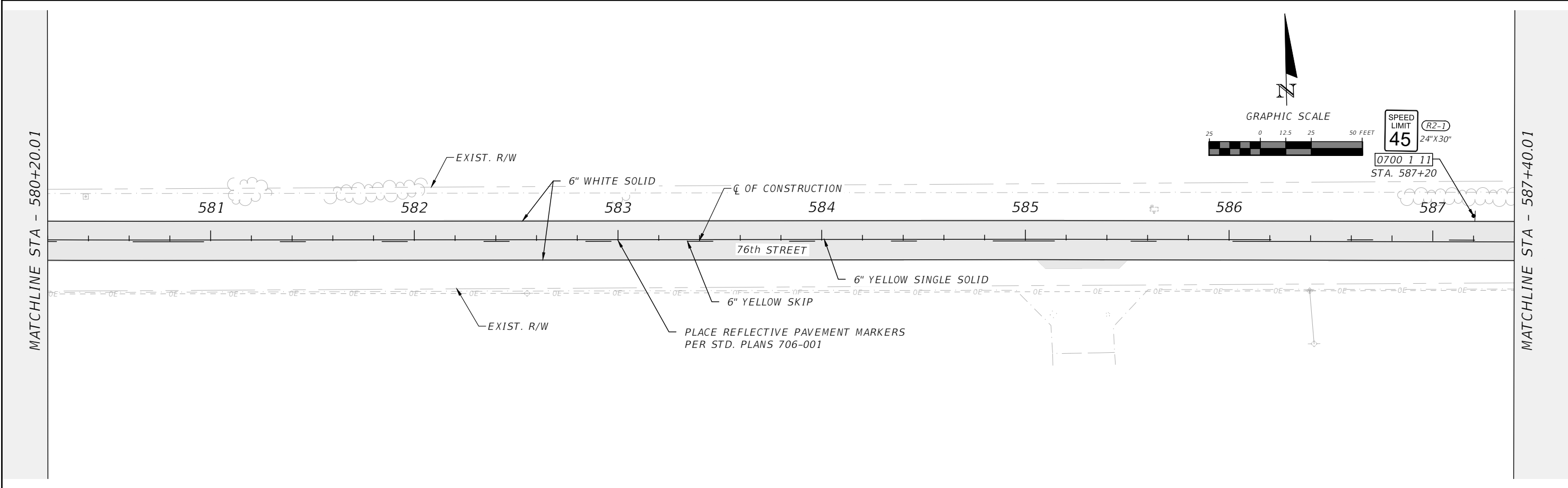
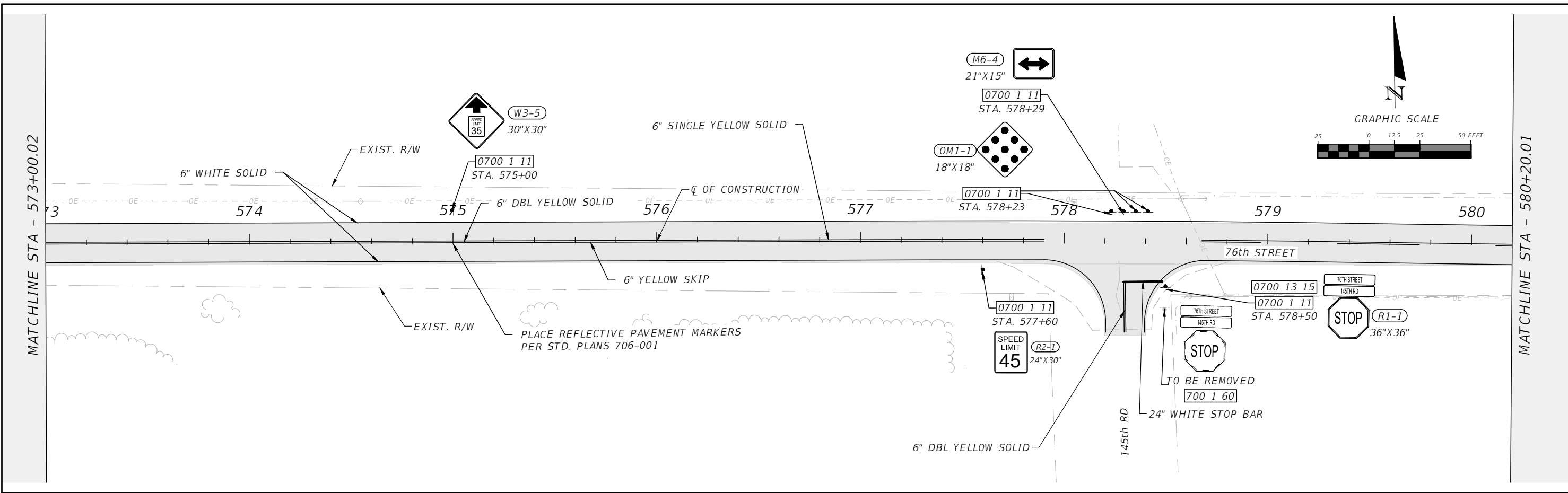

REVISIONS				RYAN D. ASMUS P.E. LICENSE NUMBER 66626 NFPS P.O. BOX 3823 LAKE CITY, FLORIDA 32056 CERTIFICATE OF AUTHORIZATION 29011	SUWANNEE COUNTY BOCC			76TH STREET SIGNING AND PAVING MARKINGS	SHEET NO. S-37
DATE	DESCRIPTION	DATE	DESCRIPTION		ROAD NO.	COUNTY	FINANCIAL PROJECT ID		
					76TH ST	SUWANNEE	438221-1-54-01 & 438221-1-54-02		

THIS ITEM HAS BEEN DIGITALLY SIGNED AND SEALED BY RYAN D. ASMUS, ON THE DATE ADJACENT TO THE SEAL. PRINTED COPIES OF THIS DOCUMENT ARE NOT CONSIDERED SIGNED AND SEALED AND THE SIGNATURE MUST BE VERIFIED ON ANY ELECTRONIC COPIES.

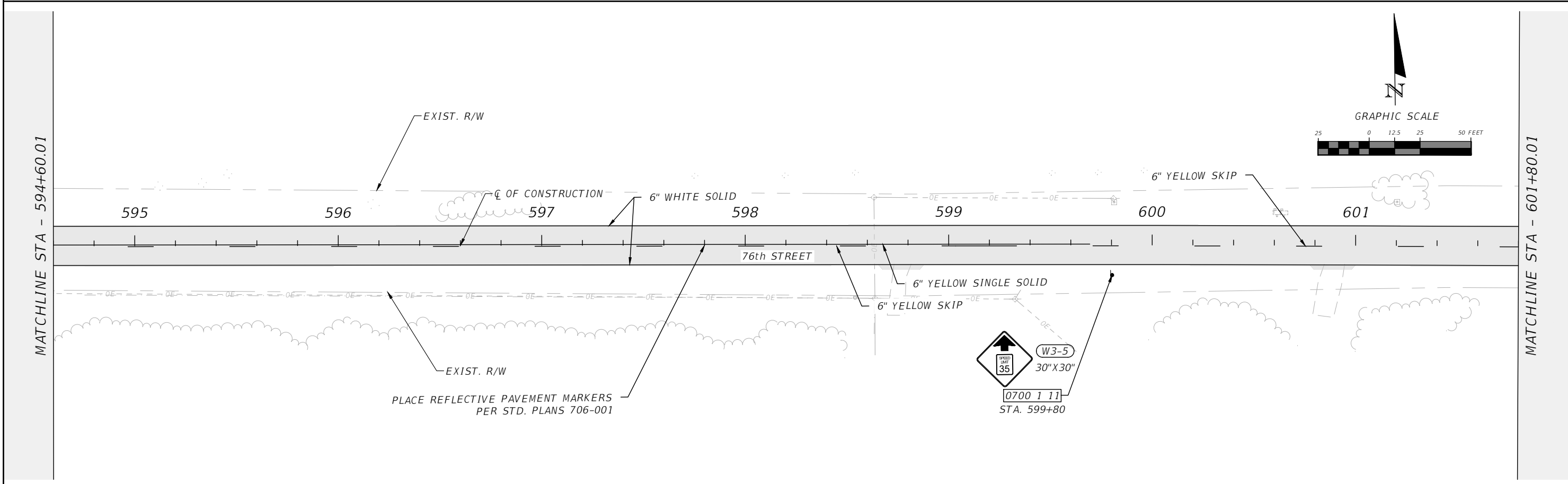
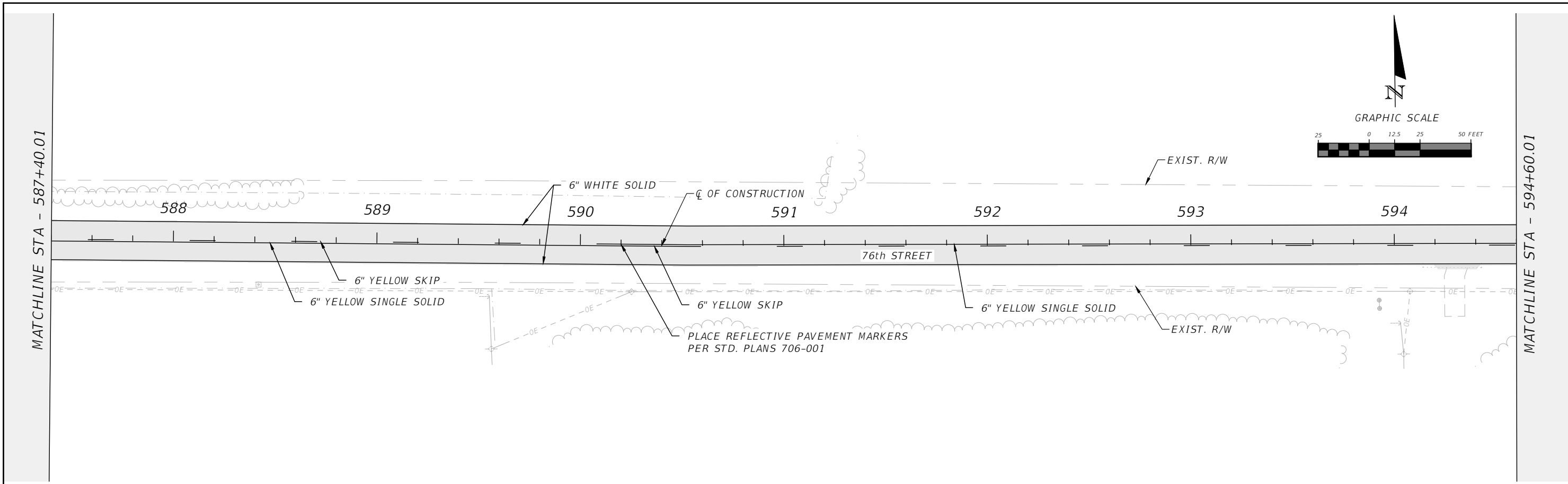

REVISIONS				RYAN D. ASMUS P.E. LICENSE NUMBER 66626 NFPS P.O. BOX 3823 LAKE CITY, FLORIDA 32056 CERTIFICATE OF AUTHORIZATION 29011	SUWANNEE COUNTY BOCC			76TH STREET SIGNING AND PAVING MARKINGS	SHEET NO. 5-38
DATE	DESCRIPTION	DATE	DESCRIPTION		ROAD NO.	COUNTY	FINANCIAL PROJECT ID		
					76TH ST	SUWANNEE	438221-1-54-01 & 438221-1-54-02		

THIS ITEM HAS BEEN DIGITALLY SIGNED AND SEALED BY RYAN D. ASMUS, ON THE DATE ADJACENT TO THE SEAL. PRINTED COPIES OF THIS DOCUMENT ARE NOT CONSIDERED SIGNED AND SEALED AND THE SIGNATURE MUST BE VERIFIED ON ANY ELECTRONIC COPIES.

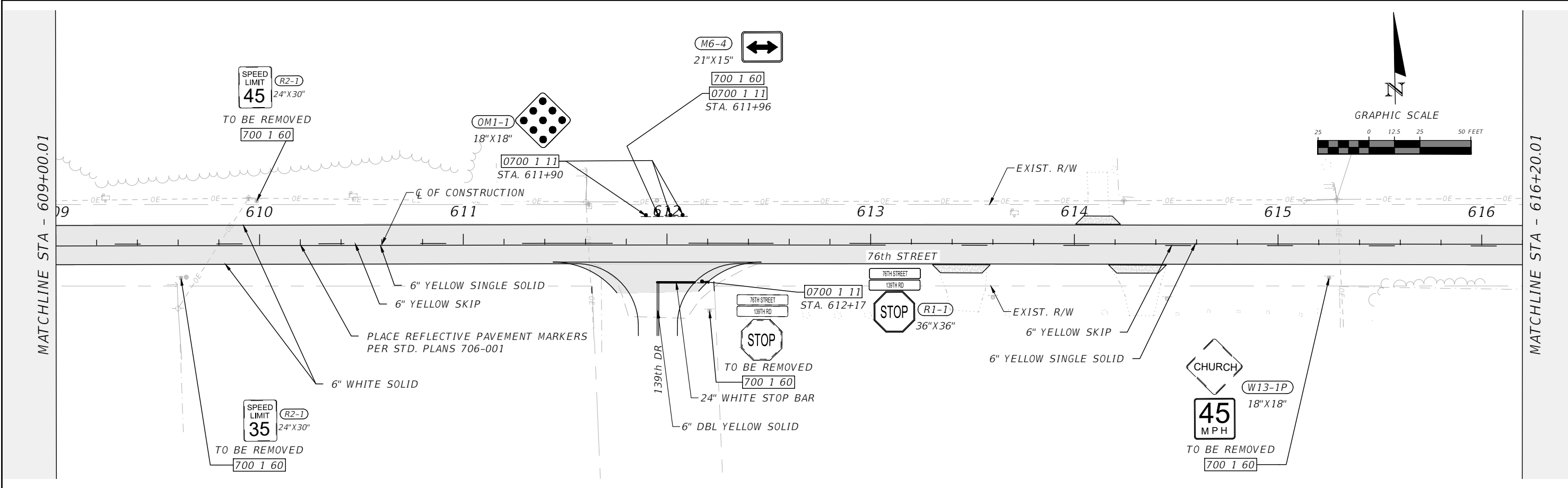
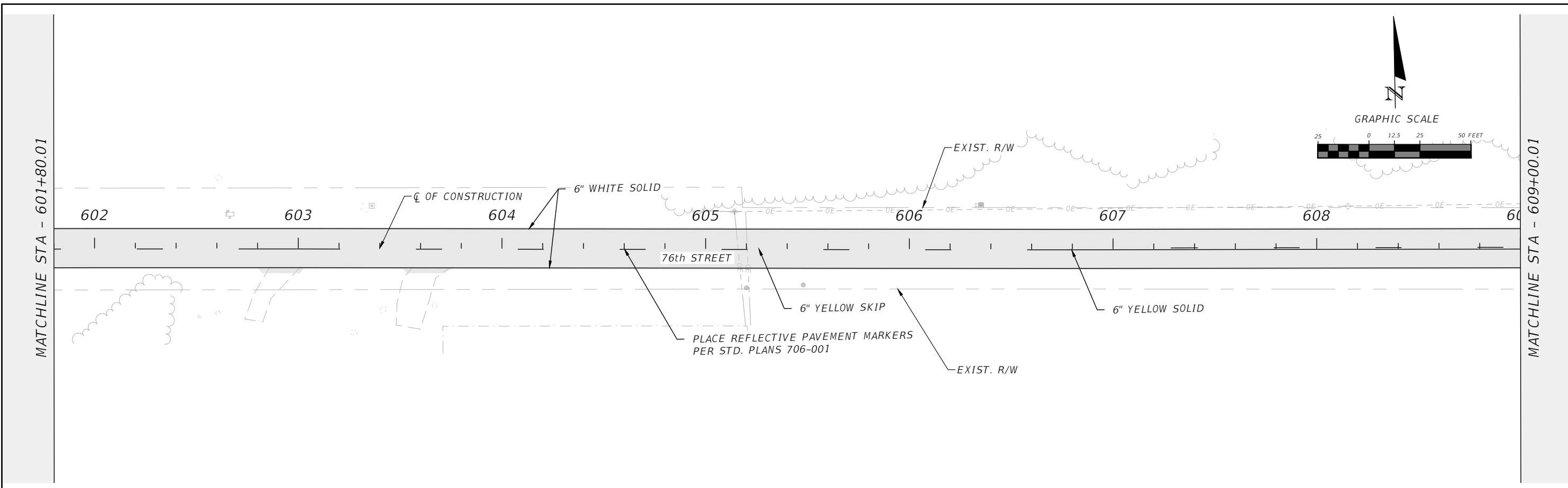

REVISIONS				RYAN D. ASMUS P.E. LICENSE NUMBER 66626 NFPS P.O. BOX 3823 LAKE CITY, FLORIDA 32056 CERTIFICATE OF AUTHORIZATION 29011	SUWANNEE COUNTY BOCC			76TH STREET SIGNING AND PAVING MARKINGS	SHEET NO. S-39
DATE	DESCRIPTION	DATE	DESCRIPTION		ROAD NO.	COUNTY	FINANCIAL PROJECT ID		
					76TH ST	SUWANNEE	438221-1-54-01 & 438221-1-54-02		

THIS ITEM HAS BEEN DIGITALLY SIGNED AND SEALED BY RYAN D. ASMUS, ON THE DATE ADJACENT TO THE SEAL. PRINTED COPIES OF THIS DOCUMENT ARE NOT CONSIDERED SIGNED AND SEALED AND THE SIGNATURE MUST BE VERIFIED ON ANY ELECTRONIC COPIES.

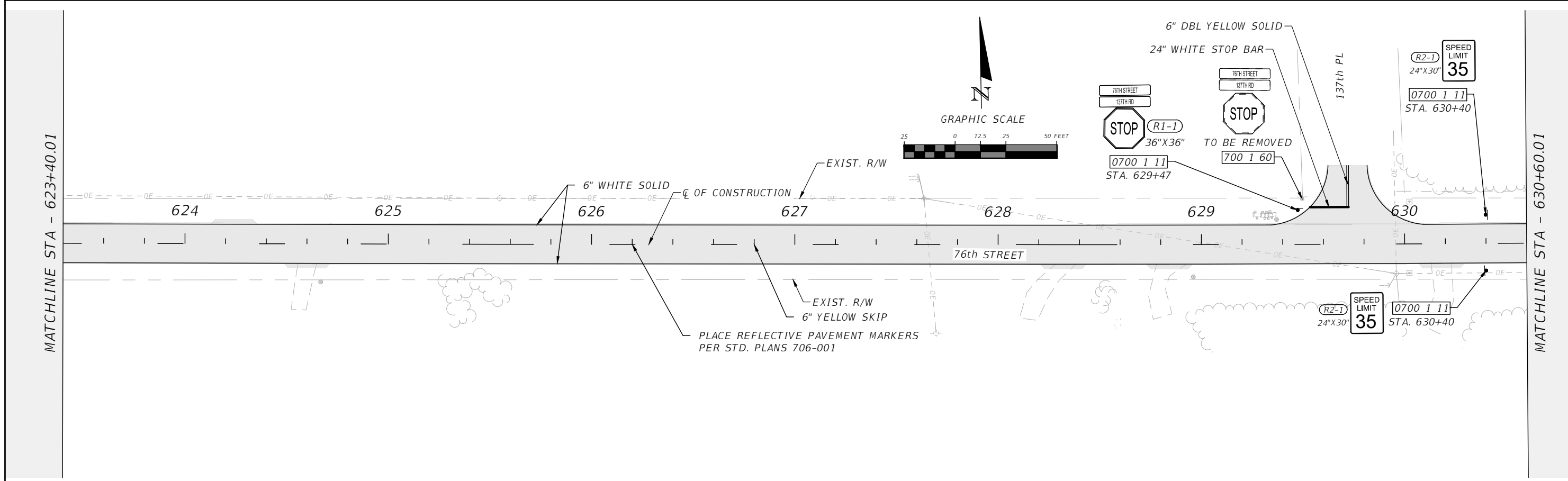
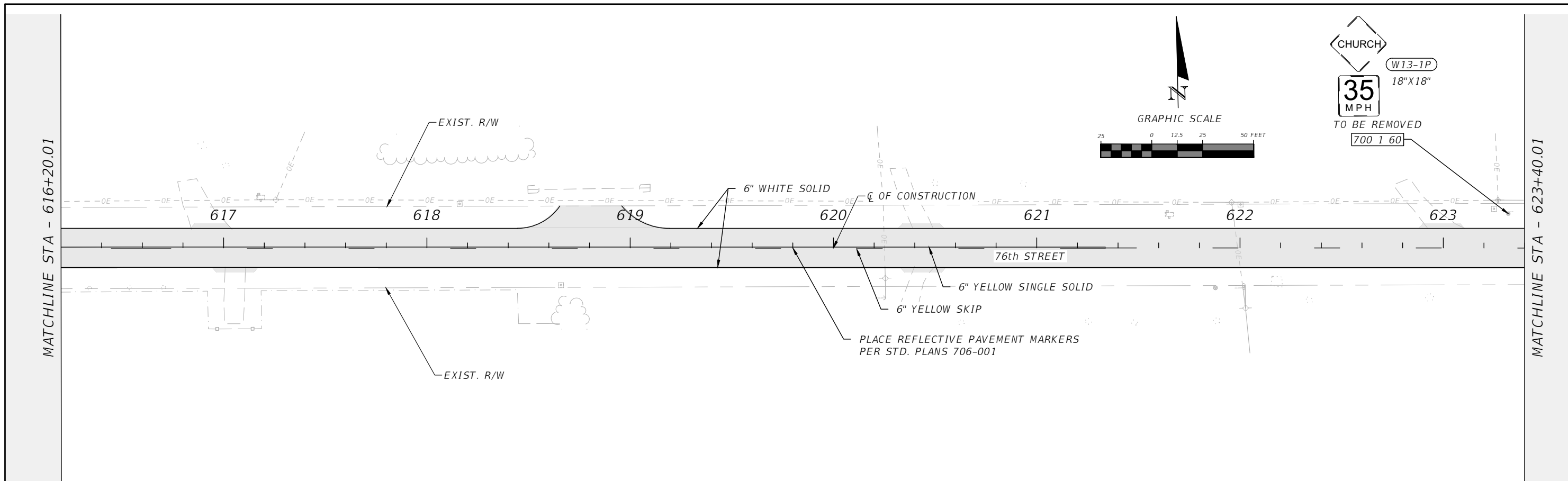

REVISIONS				RYAN D. ASMUS P.E. LICENSE NUMBER 66626 NFPS P.O. BOX 3823 LAKE CITY, FLORIDA 32056 CERTIFICATE OF AUTHORIZATION 29011	SUWANNEE COUNTY BOCC			76TH STREET SIGNING AND PAVING MARKINGS	SHEET NO. 5-40
DATE	DESCRIPTION	DATE	DESCRIPTION		ROAD NO.	COUNTY	FINANCIAL PROJECT ID		
					76TH ST	SUWANNEE	438221-1-54-01 & 438221-1-54-02		

THIS ITEM HAS BEEN DIGITALLY SIGNED AND SEALED BY RYAN D. ASMUS, ON THE DATE ADJACENT TO THE SEAL. PRINTED COPIES OF THIS DOCUMENT ARE NOT CONSIDERED SIGNED AND SEALED AND THE SIGNATURE MUST BE VERIFIED ON ANY ELECTRONIC COPIES.

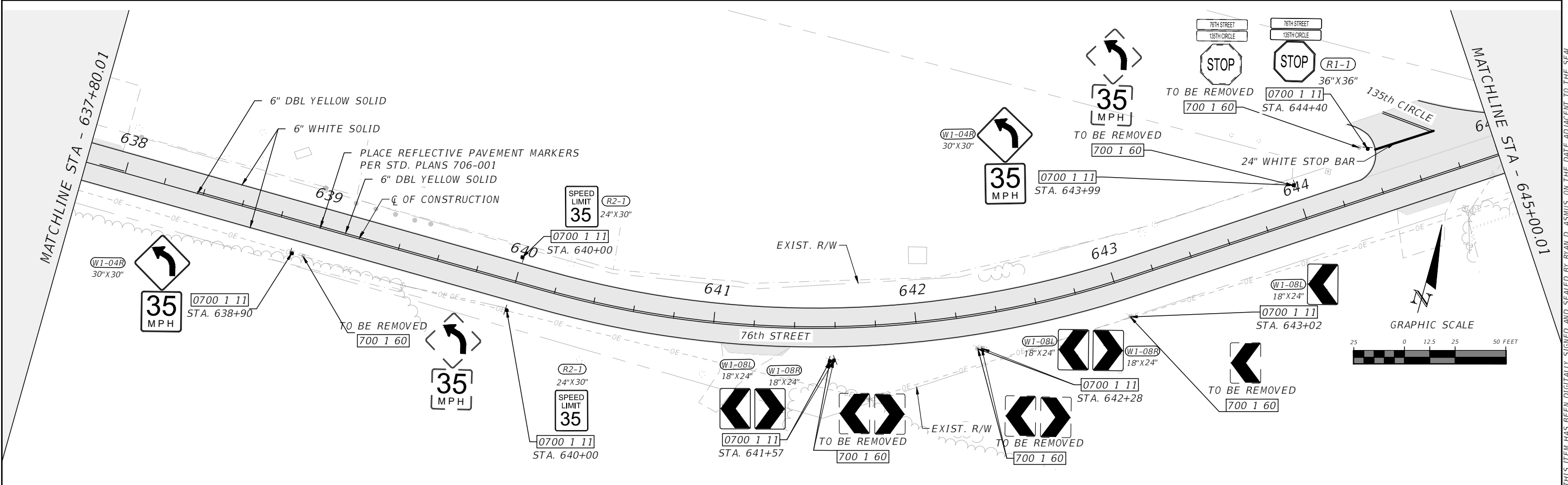
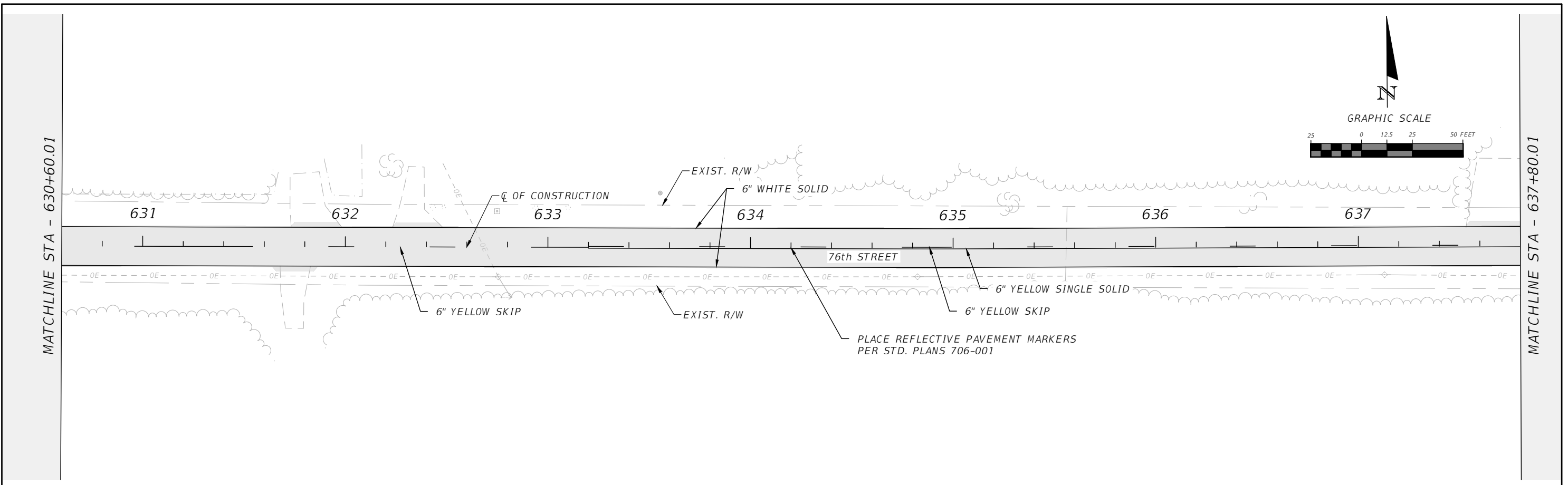

REVISIONS				RYAN D. ASMUS P.E. LICENSE NUMBER 66626 NFPS P.O. BOX 3823 LAKE CITY, FLORIDA 32056 CERTIFICATE OF AUTHORIZATION 29011	SUWANNEE COUNTY BOCC			76TH STREET SIGNING AND PAVING MARKINGS	SHEET NO. S-41
DATE	DESCRIPTION	DATE	DESCRIPTION		ROAD NO.	COUNTY	FINANCIAL PROJECT ID		
					76TH ST	SUWANNEE	438221-1-54-01 & 438221-1-54-02		

THIS ITEM HAS BEEN DIGITALLY SIGNED AND SEALED BY RYAN D. ASMUS, ON THE DATE ADJACENT TO THE SEAL. PRINTED COPIES OF THIS DOCUMENT ARE NOT CONSIDERED SIGNED AND SEALED AND THE SIGNATURE MUST BE VERIFIED ON ANY ELECTRONIC COPIES.

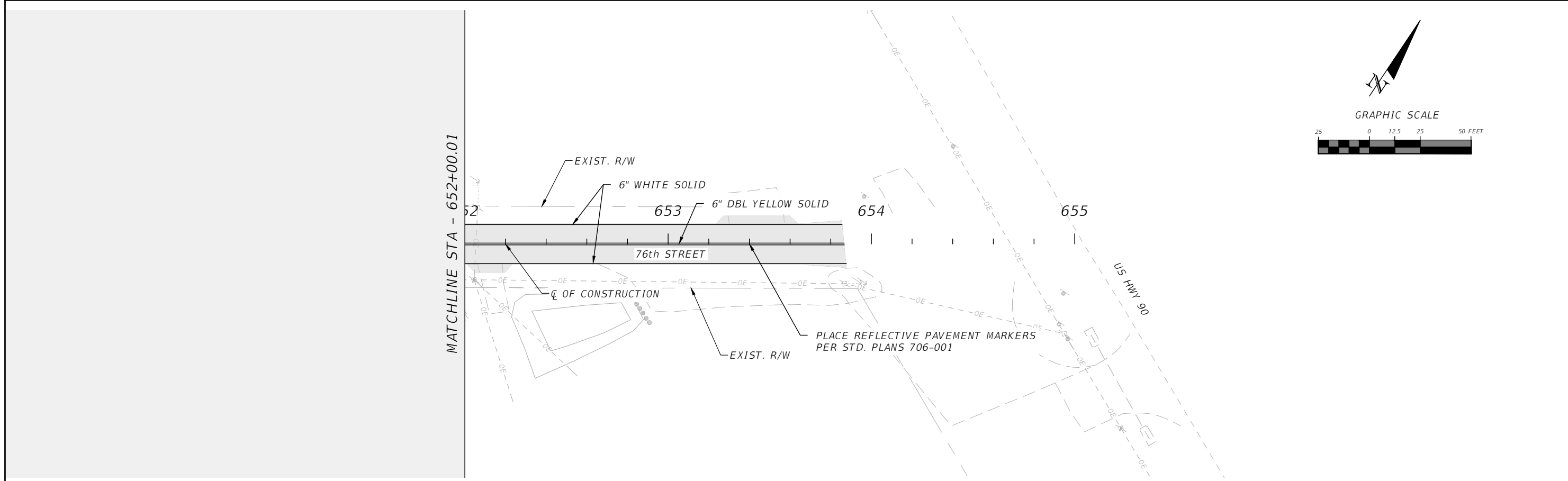
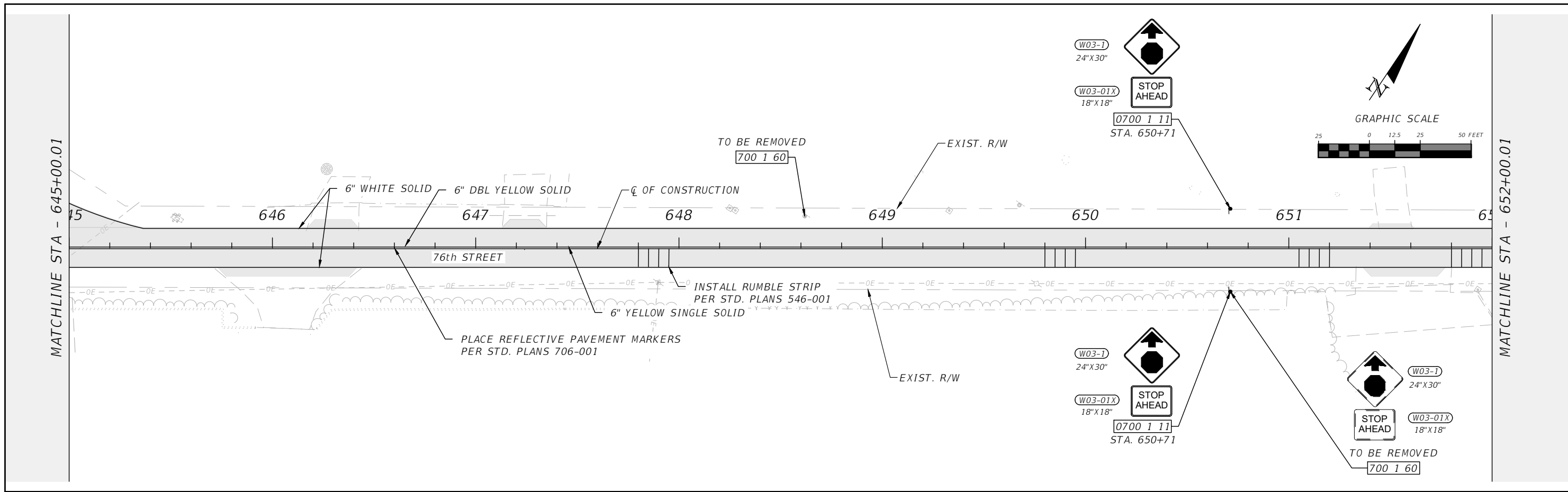

REVISIONS				RYAN D. ASMUS P.E. LICENSE NUMBER 66626 NFPS P.O. BOX 3823 LAKE CITY, FLORIDA 32056 CERTIFICATE OF AUTHORIZATION 29011	SUWANNEE COUNTY BOCC			76TH STREET SIGNING AND PAVING MARKINGS	SHEET NO. 5-42
DATE	DESCRIPTION	DATE	DESCRIPTION		ROAD NO.	COUNTY	FINANCIAL PROJECT ID		
					76TH ST	SUWANNEE	438221-1-54-01 & 438221-1-54-02		

THIS ITEM HAS BEEN DIGITALLY SIGNED AND SEALED BY RYAN D. ASMUS, ON THE DATE ADJACENT TO THE SEAL. PRINTED COPIES OF THIS DOCUMENT ARE NOT CONSIDERED SIGNED AND SEALED AND THE SIGNATURE MUST BE VERIFIED ON ANY ELECTRONIC COPIES.



Board of County Commissioners

13150 80th Terrace Live Oak, FL 32060

ADDENDUM ACKNOWLEDGEMENT

This is to certify that I have received a copy of Addendum #1 for Bid 2024-07 Professional CEI Services – 76th Street, Suwannee County, FL.

Print Name

Signature

Date

(THIS DOCUMENT IS TO BE INCLUDED IN PROPOSAL PACKAGE)